niture.

Sale Has
st Sanguine
displayed at such un-
, but those who enjoy

ed furniture is
and styles!
es—living room suites—
es—in modern, practical
e beautiful designs of the
re so dear to the heart of
master craftsmen.
take advantage today of
while the assortment is at
mber, furniture prices will
in for many months!
s—Fourth Floor—Today)

amburgers
ESTABLISHED 1881

at Fishin'?
Knows

ULATIONS
more orders you secure the more ride you
day.
are no restrictions as to territory. You
liberty to take subscriptions to The Times
locality.
are living in a town outside of Los An-
you can either turn your subscriptions in to
al Times Agent, or mail them direct to
anager of The Times' Flying Circus,
ng, Los Angeles, Calif. Extra supplies will
warded on request.
questions or controversies that may arise
to be settled by the Manager of The Times
Circus. His decision will be final.
agreement or promises, either written or
made by solicitors, other than those pub-
in The Times will be recognized.

COUPON
Circus
Times
Date.....
The Times' Flying
rcus absolutely free.
Name.....
Address.....
City.....

l, Phone or Write
ying Circus
ffice, 2nd Floor Times Bldg.

ied columns of The Ti
than any other Los Angeles

BIG ARMADA NEAR SAN DIEGO

LATEST MORNING EDITION—3 CENTS

The Times
"Sail on, sail on, and on, and on."
LOS ANGELES

WEDNESDAY MORNING, VOL. XXXVIII AUGUST 6, 1919.

THE SUPERDREADNAUGHT NEW MEXICO, FLAGSHIP OF ADMIRAL RODMAN'S GREAT PACIFIC FLEET, TAKEN FROM A NAVAL SEAPLANE OFF CAPE SAN QUENTIN AT 3:30 P.M. YESTERDAY. FIRST PHOTO OF FLEET UNIT, MADE ON PACIFIC COAST, TO REACH LOS ANGELES.

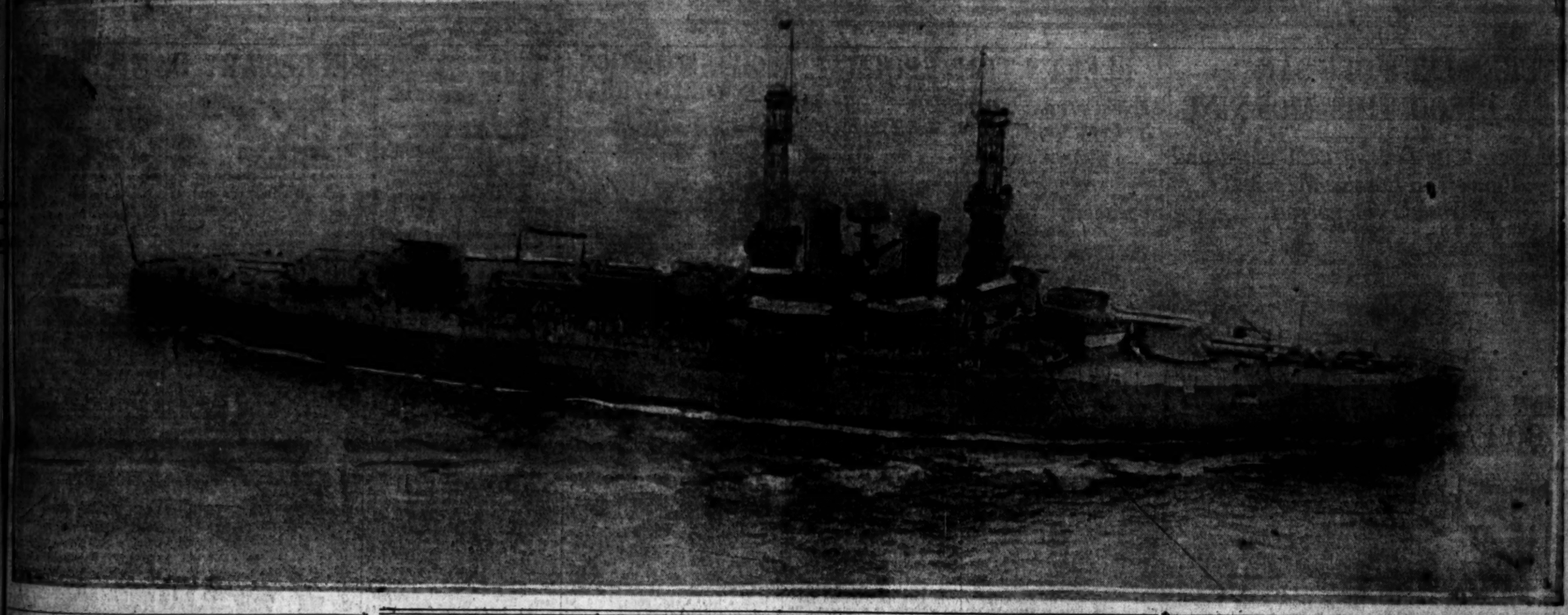

AWLER BOMB INQUIRY POINTS TO WIDE PLOT.

Federal Investigators Unearth Leads Linked with Old McNarama Cases; Certain Ex-Convicts Hunted.

Oscar Lawler's condition remained unchanged last night, according to an announcement by Dr. Thomas C. Myers shortly before midnight. Following the visit to the sick room, with Dr. Edward M. Pallette, Dr. Myers said:

"Mr. Lawler is holding his own. His temperature is 101, intellect is clear, he has been able to take nourishment and has not had to resort to opiates in the last forty-eight hours. He appeared quite bright and was interested in the hundreds of telegrams and cards of callers, most of which were read to him. Mr. Lawler is a man of great fortitude, but is not out of danger. His condition is still grave."

No signs of complications developed in either Mr. or Mrs. Lawler's case, Dr. Myers said. Mrs. Lawler was comfortable and bright during the day and evening and, unless complications set in, is reasonably certain of recovery, the physician said. Neither is suffering greatly.

Indications that the bomb outrage at the home of Oscar Lawler last Sunday was part of a far-reaching plot growing out of the conviction in 1913 at Indianapolis of thirty-eight national unionites accused of conspiracy in connection with nation-wide dynamiting operations, was given yesterday as the result of an investigation conducted by Federal agents.

Department of Justice agents, working under the direction of United States District Attorney Miller and C. L. Keap, agent in charge of investigations, yesterday began a searching examination of records and by wire communication hoped to learn names of men convicted at Indianapolis in 1913 who have recently been released from the government prison at Leavenworth, Kan.

It is said a certain number of these men, it was said, are being sought by officers anxious to learn if they are in Southern California prior to the bombing of the Lawler home.

LOCAL EX-CONVICTS.

For reasons of elimination, Mr. Keap, assisted by A. I. Mc-Cabe, who was an assistant under Burns, and later United States Marshal, the conclusion is reached that the perpetrators of the outrage last Sunday were not men who were convicted in the federal courts during the time that Burns was United States Attorney. It was learned that the sentences given during the administration of Mr. Lawler was severe and that by reason of long terms for good behavior, many convicted here were released years ago.

On the other hand, thirty-eight men were sentenced at Indianapolis, where Mr. Lawler was special assistant Attorney-General, in an advisory capacity. Of that number five men were given suspended sentences. Thirty-three were given sentences of from one year and a day to seven years at Leavenworth prison. Their sentences began early in January, 1914, and it is believed that at least a certain number of these have just ended and the men have been recently released. This phase of the government investigation is being conducted carefully by Federal agents in the East.

OTHER THREATS.

While the government investigation has not so far disclosed such a fact, it was hinted that other men than Mr. Lawler had been marked for death and had received warnings.

Certain men recently released from prison, it was stated by Mr. O'Connor, have come under the eye of the Federal government as a result of the explosions at the Lawler home. Every effort is being made to locate these men.

In connection with this, it was disclosed that Mr. Lawler and several other prominent men received anonymous warning about six weeks ago, that they their lives were in danger.

Mr. Lawler was appointed United States Attorney for this district in December, 1905, and served in that capacity until April 6, 1909, when he was appointed special assistant to the Attorney-General. After aiding in the Indianapolis cases, he returned to Los Angeles and entered

(Continued on Third Page.)

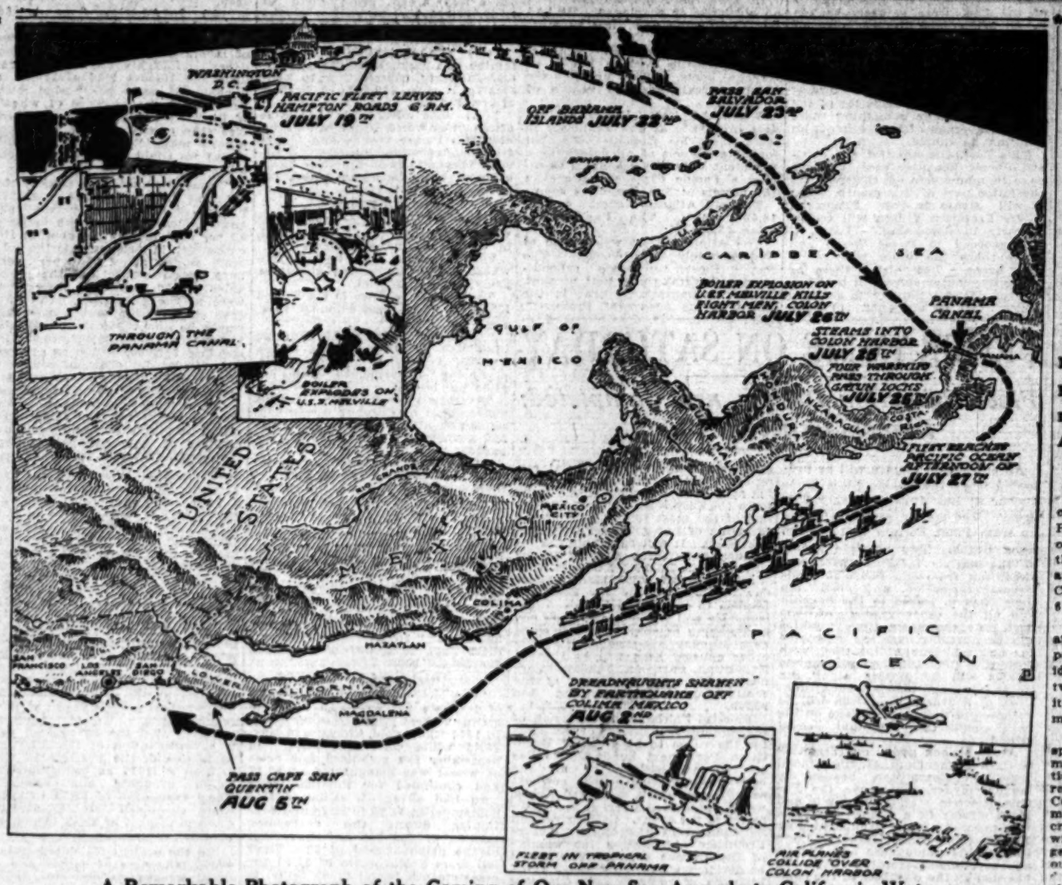

A Remarkable Photograph of the Coming of Our New Sea Armada to California Waters.

The top picture was made yesterday afternoon, 300 miles below San Diego, by E. J. Spencer from a navy seaplane at an altitude of about 800 feet. It shows the New Mexico leading the van of the great fleet toward San Diego. The photograph was developed and printed at North Island, San Diego, at 11 o'clock last evening and rushed to Los Angeles in an Apperson Anniversary Eight, driven by William Henry, automobile editor of The Times. His running time to Los Angeles was three hours and forty-four minutes. The map below, by Artist Charles Owens of The Times staff, graphically illustrates the epochal voyage of the fleet from Hampton Roads to San Diego.

SECRETARY DANIELS HERE.

Secretary of the Navy Daniels and his official party arrived in Los Angeles at 12:35 o'clock this morning and went to the Alexandria, where they will remain until 9 o'clock this morning. The party will then take a train for San Diego, where the Secretary will meet the fleet tomorrow morning.

Mr. Daniels was met by Mayor Snyder, John B. Elliott, Collector of the Port, and Charles M. Brown of Redlands. In the party are Secretary Daniels, Mrs. Daniels, Jonathan and Frank Daniels, sons of the Secretary; Admiral McGowan, in charge of the supply corps of the navy; Admiral Parkes, in charge of the bureau of yards and docks; Admiral McKean, in charge of the bureau of operation, and Commander Foote.

"I was here six years ago and I am happy to be here again to meet half of the new Pacific Fleet in its permanent home," said Secretary Daniels.

"We will have our biggest dreadnaughts and destroyers in these waters. The present Pacific Fleet is 524,000 tons; the fleet that went around the world before was 224,000 tons. The complete fleet today is 1,000,000 tons."

The sudden change in the Secretary's schedule, which will now bring him to San Diego several hours

(Continued on Second Page.)

PACIFIC FLEET IN CALIFORNIA SEAS AT LAST

[EXCLUSIVE DISPATCH.]

SAN DIEGO, Aug. 6.—At 5 o'clock this morning the great Pacific Fleet was reported nearing the Coronado Islands, less than twenty miles below San Diego, and practically touching the American waters which will be their permanent home.

BY HOWARD C. KEGLEY.

SAN DIEGO, Aug. 5.—At the end of an eighteen-day voyage, the Pacific Fleet, the first naval armada of a world power to pass through the Panama Canal, will drop anchor at the gateway of a Pacific Coast seaport tomorrow morning at 6 o'clock.

The fleet passed Cape San Lucas at the tip of the Lower California peninsula at an early hour today, idling along at a little better than twelve knots an hour. At 10:30 a.m., it was off San Quintin Cape, 150 miles south of San Diego.

With a twenty-four-hour loafing spell ahead of it, the armada moved forward with great deliberation during the afternoon. Tomorrow morning it will anchor off the Coronado Islands, about seventeen miles from the mainland, where the crews of the thirty-five war vessels will put in a busy day, stowing the gear and scrubbing the brass. This ought to make Thursday a bright [illegible] reception upon its arrival at this port.

[illegible] roadways were crowded with people coming into the city to get their first glimpses of the great armada, and tomorrow every available auto, yacht, launch or other public conveyance will be busy carrying the curious public to vantage points all the way from Point Loma to Imperial Beach.

Probably the best point from which to see the fleet riding at anchor tomorrow will be the point of rocks in Lower California, which is reached by automobile from Tia Juana. Imperial Beach is said to offer a fair view of the anchorage.

California's first greeting to the fleet was extended early today by three naval seaplanes which made the trip down to San Quintin Cape to take still and motion pictures of the armada in formation.

The expedition was piloted by Lieut. O. P. Kilmer. The cameramen were Blaine Walker of Los Angeles, who represents all the motion-picture enterprises; Willis C. Baker of San Diego, representing the San Diego newspapers, and E. J. Spencer of Los Angeles, representing the Los Angeles newspapers. The machines used are HE-2-L types of 430-horse-power Liberty motors. Each plane has a spread of seventy-six feet and carries 150 gallons of gasoline.

The seaplanes left North Island at 8:15 a.m. and found the fleet off Cape San Quintin at 10:20 a.m. The return trip was delayed because fuel had to be taken at the cape. The work of straining 150 gallons of gasoline through chamois skin for each machine required so much time that the machines did not reach North Island on the return trip until after night. On the way to the fleet the course of the seaplanes was patrolled by the torpedo-boat destroyers Anthony and Sproston. The fleet lay sixty-five miles off the mainland when the seaplanes paid it their visit.

SAN DIEGO READY.

San Diego is ready to give the fleet a tremendous welcome to the Pacific Coast. Every detail has been completed, and the reception committee is waiting for the signal to leave at an early hour tomorrow morning with Commander William Glassford on the destroyer Chauncey to meet Admiral Hugh Rodman and the flagship New Mexico at a point off the mainland opposite the international boundary line.

Thirty-five ships are announced

(Continued on Second Page.)

The Pacific Fleet in Formation, Flagship New Mexico in Foreground as It Appeared on Its Way to San Di

© Underwood & Underwood

HUGE FLEET OFF SAN DIEGO THIS MORNING.

Southern City Decked with Flags and Flowers to Receive the Great Armada Tomorrow.

(Continued from First Page.)

officially to make up the fleet as it is organized at present, other ships being already here or elsewhere on the coast or coming along behind.

The newest dreadnaughts, New Mexico and Mississippi, and the next newest dreadnaughts, New York, Texas, Wyoming and Arkansas, make up the main force of the fleet. In addition there are the battleships Vermont and Georgia, the scout cruiser Birmingham, the tender Prairie, the fleet oil tender Vestal, and the destroyers Breese, Ganis, Lamberton, Ludlow, Walker, Boggs, Buchanan, Crosby, Dent, Elliott, Montgomery, Phillips, Palmer, Ramsey, Radford Thatcher, Ward, Waters, Woolsey, Wiskes, Yarnall, Tarbell and Bathburne.

Battleships Nebraska and Rhode Island and the armored cruiser North Carolina will join the fleet at Seattle. The armored cruiser Seattle will report here in time to join the fleet when it sails for San Pedro. The protected cruisers Chicago and Tacoma, which were expected to come here with the fleet, are reported at Amapala, Honduras, where Rear-Admiral Spencer Wood was in conference yesterday with the American Minister.

GO EARLY TO SEE FLEET.

Directions Issued for Vast Volume of Traffic Next Saturday.

The Transportation Committee yesterday issued the following information as to how best to see the fleet:

On Saturday, August 9, the day the fleet arrives, it will be impossible for all those desiring to see the same to get to Los Angeles Harbor. Neither the rail lines nor the boulevards can handle such an immense crowd of people. The committee therefore emphasizes the necessity of a part of the travel on Saturday to go to Long Beach and near-by points. The fleet will come up the coast as close to the shore as possible, heading into the harbor, and when anchored will undoubtedly extend beyond Long Beach, so that it may be seen from any point along the shore.

RAILROAD SERVICE.

Salt Lake: On Saturday and Sunday, trains will be run every hour, commencing at 9 a.m., from First-street Station, Los Angeles, to Long Beach, Brighton Beach, Terminal Island and Los Angeles Harbor. Similar return service will be run in the afternoons.

Southern Pacific: Saturday and Sunday trains will be run every thirty minutes from station at Fifth street and Central avenue, Los Angeles, to the harbor at San Pedro, from 8:30 a.m. to 2:30 p.m. Return service will be run every thirty minutes from 3:30 p.m. to 10 p.m.

Pacific Electric: On Saturday, five-car trains will be run at three-minute intervals, both to the harbor at San Pedro and to Long Beach. Through trains will be run from Pasadena, Glendale, Redlands, Riverside, San Bernardino and Pomona as follows:

Leave Pasadena for Los Angeles Harbor at 8:30 a.m. and 9:30 a.m.

Leave Pasadena for Long Beach at 9 a.m.

Leave Glendale for Los Angeles Harbor at 7:30 a.m. and 9 a.m.

Leave Glendale for Long Beach at 8:30 p.m.

Leave Redlands at 7 a.m., Riverside at 7:15 p.m., San Bernardino at 7:30 a.m. and Pomona at 8:30 a.m. for Los Angeles Harbor.

On Sunday and other days during the time the fleet is anchored here, the Pacific Electric will run frequent service from Los Angeles on all lines reaching points where different portions of the fleet are located.

AUTOMOBILES.

In conjunction with the Transportation Committee, the Automobile Club of Southern California and the Motor Car Dealers' Association officially urge the following division of motor travel:

Motorists living in the western section of Los Angeles, Angeles Mesa, Hyde Park and Inglewood, use Redondo boulevard to Redondo, thence via the Redondo-Wilmington route. Santa Monica Bay districts use coast route through Playa del Rey, El Segundo and Redondo. Hollywood and Central Los Angeles use South Main street and Harbor boulevard. Pasadena, Huntington Park and points east of Los Angeles use either Long Beach boulevard or Downey-Clearwater road, particularly the Downey-Clearwater road continuing into Long Beach over Cherry avenue and Nob Hill.

It will require many hours for the transportation companies to handle the crowds and for automobiles to pass over the boulevards and on Saturday unless a start is made early in the morning the public is warned that they will stand a very good chance, on account of congestion, of not getting to the seashore in time to see the fleet arrive.

SEAPLANE OVERTURNS; RADIO MAN KILLED.

SERIOUS ACCIDENT MARS RETURN OF PHOTOGRAPHERS' MACHINES.

[BY A. P. NIGHT WIRE.]

SAN DIEGO, Aug. 5.—Returning from a flight to the Pacific Fleet, a seaplane piloted by Lieut. O. P. Kilmer, of the North Island naval air station crashed in San Diego harbor tonight S. E. Devzas, radio electrician, was killed. Lieut. Kilmer and Willis C. Baker, San Diego newspaper photographer who had been taking pictures of the fleet, escaped with slight injuries.

Lieut. Kilmer said later that he had been blinded by a flare that he had thrown over to ascertain his altitude and was unable to keep his balance. The seaplane hit the water while going at a rapid rate.

Five sailors from near-by craft dived into the water to try to save Devzas. His body was not found for several minutes, as it was caught in the wings of the plane. Then it was rushed ashore. Lieut. Kilmer and Baker had landed standing on the plane and received only slight injuries, doctors declared.

FLEET NEARS.

ON BOARD THE U. S. S. NEW MEXICO, Aug. 5.—The Pacific Fleet tonight fast was nearing San Diego, being off Rosario Bay.

The dreadnaughts will anchor tomorrow morning off Los Coronados Islands, where the various elements of the fleet, including six dreadnaughts, twenty-two destroyers with the destroyer flagship Birmingham, the battleships Vermont and Georgia, the cruiser Montana and the tender Prairie will rendezvous for their entrance into San Diego Bay Thursday.

During all of tomorrow the fleet will remain at Los Coronados to paint and clean ships preparatory for the review, for which Admiral Hugh Rodman plans to have the fleet leave Los Coronados early Thursday morning in line formation, passing in review before Secretary of the Navy Daniels, who will be stationed on the cruiser Montana, which will be anchored off Coronado Beach.

The fleet then will enter San Diego Harbor, after which the dreadnaughts will anchor off the beach and the destroyers and other craft in the bay.

Three seaplanes from San Diego met the fleet 200 miles south of Los Coronados in midafternoon. After circling the fleet several times, taking pictures, the planes departed, flying in a northeasterly direction.

REMEMBER there is only one Arrowhead. The hills are unequaled.

FLEET'S TRIP EPOCHAL.

Arrival Today Concludes Remarkable Feat; Canal's War Value Shown.

The Pacific Fleet, which will arrive off San Diego today and will anchor just outside the breakwater of Los Angeles Harbor next Saturday afternoon, has made naval history since it was created, last July 1, and was placed in command of Admiral Hugh Rodman, then a rear-admiral commanding the sixth battleship squadron.

It sailed July 19 from Hampton Roads for this coast, passing out of the Virginia roadstead at 8:30 a.m. in two columns, headed by the fleet flagship, the dreadnaught New Mexico, and the flagship of the second division, the dreadnaught Wyoming. Since that morning it has demonstrated the capacity of the Panama Canal to handle swiftly our largest fighting ships and, in its quick voyage, has illustrated forcibly the enormous tactical advantage that waterway supplies.

The fleet steamed past the Bahama Islands, July 22. It reached Colon three days later and that same day, four of the great dreadnaughts passed through the canal locks, and all anxiety as to the canal's practicability for the greatest of warships was triumphantly dispelled.

EIGHT FATALITIES.

The only accident that has marked the voyage occurred on board the U.S.S. Melville, a tender, July 26, when a boiler exploded just outside the port at Colon. Six enlisted men were killed. The same day, two aviators were killed over Colon Harbor, in a collision between service planes.

July 27 the advance guard of the armada reached the Pacific Ocean, having cleared at Balboa in ten hours from the time it had entered the canal. Between two and three days later, the rear guard of the fleet was also in the western ocean. A heavy tropical storm was encountered off Cape Mala and weathered in good shape.

Last Saturday, six dreadnaughts of the fleet were severely shaken by an earthquake twenty miles off the coast of Colima, Mex. No damage was done.

Yesterday the armada passed Cape San Quentin, on the Lower California coast, in battle formation. During the Pacific leg of the trip, it has made something more than an average of twelve knots an hour on its course.

This fleet, the greatest the Eastern Pacific has ever seen, will engage in maneuvers off this port till the latter part of this month, when it will steam to San Francisco, where President Wilson will review it early in September. Later, it will proceed to Puget Sound and from there the units will go to their bases. The chief of these for the active major ships will be Pearl Harbor, Hawaii. Ships with skeleton crews will be stationed at San Francisco and in Puget Sound, and a portion of the submarines and mine layers and sweepers will make Los Angeles their home port.

SOME COMPARISONS.

The Atlantic Fleet on its famous cruise around the world in 1908 took 141 days, 7 hours en route from Hampton Roads, Va., to San Francisco. The new Pacific Fleet now en route from Hampton Roads is scheduled to arrive at San Francisco in twenty-seven days from the date of sailing, though this will not be realized by reason of the arbitrary holding of the vessels an extra ten days in Southern California waters so as not to arrive ahead of the President.

The Atlantic Fleet went around Cape Horn. The Pacific Fleet came through the Panama Canal, not completed when the Atlantic Fleet made its cruise.

The actual sailing time for the Atlantic Fleet was sixty-one days, nineteen hours. The Pacific Fleet is expected to make the trip to San Francisco in about eighteen or nineteen days actual sailing time.

In 1908 the American navy had no airplanes or seaplanes. It had few destroyers and less submarines.

The Atlantic Fleet comprised sixteen battleships with a flotilla of torpedo boats. The new Pacific Fleet approximates 198 vessels of all classes.

When Admiral Evans led his fleet in parade at San Francisco in May, 1908, his flagship led but forty-two vessels of all descriptions. President Wilson is scheduled to review a Pacific Fleet of more than 150 vessels at San Francisco soon.

The old Atlantic Fleet carried 14,000 men. The Pacific will bring 25,000.

The Atlantic Fleet was valued at approximately $160,000,000. The Pacific Fleet represents expenditures of several times that amount. These computations are in the words of the Associated Press.

PROGRAMME ON SATURDAY

Fleet Reception Details are Completed; Daniels Expected Today.

An entrancing picture will be presented when the Pacific Fleet drops anchor at Los Angeles Harbor Saturday. The stately vessels will line up from Point Fermin well over to Long Beach. Two hundred yachts of the harbor mosquito fleet will sweep out from San Pedro in semi-circular formation, and will dip their flags in salute to the flagship and all the other vessels of the fleet. At the same time, airships will be hovering over the vessels of the fleet and bombarding them with flowers. Thousands of automobile parties will be massed along the water front, and people from all sections of Southern California will be gathered at points of vantage on the bluffs and the Terminal Island strand.

At 12 o'clock noon on Saturday thirty-five members of the official Reception Committee, headed by Mayor Snyder, will leave the Pacific Electric station at Sixth and Main streets in a special car, and will proceed to the Municipal Pier No. 1, at the Outer Harbor. There the yatchts Companero and Valero, appropriately decorated, will be boarded by the members of the committee, and as soon as the signal is received from the flagship New Mexico, these boats will start on the official welcoming trip.

With Mayor Snyder leading the party will board the New Mexico and they will be escorted to the cabin of Secretary Daniels, where the Mayor will present the key to the city of Los Angeles and give an address of welcome. After the address, the members of the committee will be presented to Secretary Daniels, Admiral Rodman and officers of the fleet.

RECEPTION ASHORE.

After these formalities, the Reception Committee will return to the city; and very soon thereafter Secretary Daniels will make his return call, coming by a special car on the Pacific Electric, and proceeding at once to the office of the Mayor in the City Hall. This is an outline of the most formal part of the reception of Los Angeles to the Pacific Fleet. It will be simply the introduction to three days of joyous activities.

Arrangements were made yesterday for one address by Secretary Daniels to the public in Los Angeles. He will speak in the open air, in Pershing Square, at 2:30 o'clock next Monday afternoon. His only other address here will be that at Exposition Park on Sunday afternoon, before the beginning of the motion-picture review and the rodeo.

Douglas Fairbanks is chairman of the committee in charge of the plans for the rodeo to be given at Exposition Park next Sunday. He has secured the assistance of all the best-known moving-picture cowboys and Western stars, and Fred Burns, world champion roper, is to be director of the arena. Cash prizes will be donated by the Motion Picture Producers' Association for winners of the various events. There will be daring feats of horsemanship, exhibitions of roping and throwing steers, wild-west stage-coach driving, etc. All of the hard-riding stars of the Vitagraph company will contribute thrills for the spectators.

Secretary Daniels is expected to pass through Los Angeles via the Santa Fe at 2 o'clock p.m. today on his way to San Diego to greet the fleet tomorrow. He will not stop, it was said, but will be joined by a party of officials, including John B. Elliott, collector of customs. Mr. Elliott will go to San Diego to meet the fleet officially as collector of customs at San Diego, as a member of the Executive Committee in that city and as a representative of the Los Angeles committee. He will be accompanied by Lieut. Morgan Adams and probably others.

GIVES SITUATION OF WORLD WHEAT

Director of Grain Corporation Makes Statement.

Crop for United States to be Billion Bushels.

No Warrant for the Statement Price is Inflated.

[EXCLUSIVE DISPATCH.]

WASHINGTON, Aug. 5. — Julius Barnes, director of the Federal Grain Corporation, in making public tonight a statement on the world wheat situation, said that the wheat crop in the United States is not short and that 1,000,000,000 bushels was assured. He declared that there was no warrant for the statements that have been made that the price was inflated and as far as he could see there is no hope for a reduction in the near future.

Mr. Barnes's complete statement on the wheat situation, which he made public at the suggestion of the President, was as follows:

FACTS OF SITUATION.

"Our people should understand the salient facts regarding the world's wheat situation.

"(1.) Shrinkage in North American promise, since June 1, of probably 400,000,000 bushels.

"(2.) Shrinkage, the result of lesser acreage and of soil deterioration in European wheat and rye production, promising, outside of Russia, a total bread grain yield of 1,500,000,000 bushels against a normal production of 1,900,000,000 bushels.

"(3.) The elimination by war and famine of Russia, Rumania and India, formerly contributing to consuming Europe 200,000,000 bushels of bread grains.

"(4.) The advance in Argentine prices under world demands, until today with longer voyage and higher freights, Argentine wheat costs delivered Europe fully 50 cents per bushel more than American wheat delivered Europe.

WORLD'S PRICES.

"(5.) A broad survey of the world wheat price, actual and guaranteed, in various countries, indicates:

"Average farm price to American wheat grower under the guarantee price $2.05 per bushel.

"Average farm price in the United Kingdom during last calendar year, $2.28 per bushel.

"Average farm price for four big producing countries, United States, Canada, Argentina and Australia, producing 1,500,000,000 bushels—$1.94 per bushel.

"Average grower price (largely guaranteed) of Europe's fifteen consuming countries, producing 800,000,000 bushels of wheat, $3.75 per bushel.

"Average of all wheat growers, weighted according to the size of their contribution to the total crop of the world, works out an average world grower price of $2.46 per bushel.

"(6.) The farm movement of this new crop to July 25 has already totaled 108,000,000 bushels, and of this at the guaranteed price, the grain corporation has bought not over 15,000,000 bushels. It has no authority in law to get it except by purchase from growers who cannot find a better buyer. For four months there have been buyers above the guaranteed basis.

NO RELATION TO OTHERS.

"(7.) Nothing supports the theory of intimate relations and influence between wheat price and other foods. In 1917 wheat sold, Chicago, in May, $3.45 while corn sold $1.74. In September the stabilized fair price of wheat was inaugurated at $2.17 and continued for months, while corn had advanced, selling during September at $1.95 to $2.24 and continuing during the succeeding months of October and November in the neighborhood of $2. Flour fell from a May price of $1.06 per one-sixteenth barrel to 89 cents, in September, and thereafter ruled in the neighborhood of 80 to 85 cents for almost two years, while the combined price of bread, cornmeal, sugar, beans, rice, onions, butter, cheese, steaks, bacon, pork chops, ham, lard, prunes, salmon and eggs rose from $4.02, in May to $4.33 in September and then successively advanced until the high point of December, 1918, of $5.495, since which time there has been a moderate and steady fall. Meantime, flour was still, in December, 82 cents per sack.

"(8.) Great Britain, France and Italy all have artifically reduced flour and bread prices, buying raw material at the world's price and absorbing the loss by national taxes. Any sale of wheat or flour by us at reduced prices to them would only save their national treasuries, while depleting ours, and without any possible reflection in the bread price to their people which is already fixed.

"(9.) In America flour is 50 per cent. of final wholesale cost of bread and 50 per cent. is made up of labor, other ingredients and delivery. Roughly speaking, to reduce the 10-cent loaf of bread to 9 cents, 65 cents per bushel must be taken from the price of wheat. If flour were supplied to bakers free (the present cost of labor and other materials remaining the same) we could hardly attain a retail 5-cent loaf.

"Bread fortunately is already the cheapest item in the diet. At 265 pounds of flour per person per annum, flour alone covers between 25 per cent. and 40 per cent. of the entire diet, in terms of calories. In other words, about $16 per year buys over one-third of the individual's food, and if all other foods were at the same rate, the total cost of food per person per year would be about $50 or a total national food bill of $5,000,000,000 instead of $18,000,000,000 as at present calculated. This, of course, is impracticable, but let us spend a few millions in teaching housewives, and throughout schools, how and what to buy to get food value at reduced expenditure and without sacrifice of taste and palatability.

HIGHER PRICES EXPECTED.

"Fortunately, even with our crop deterioration, America has secured a large crop, and with later developments a world price is indicated lower than the guaranteed basis. The wheat director will not hesitate to readjust American flour prices at the expense of the national treasury as authorized by Congress, but the wheat facts outlined herewith and not generally understood would perhaps create the impression that higher prices than the guaranteed basis are to be expected. Indeed, it is true that European buyers desire today to contract their supplies for some months advance at the guaranteed price, but we shall protect first our home requirements. We feel sincerely, however, that the guaranteed price is a continuation of the fair price expression of the Presidential commission of 1917 as being 'fair' between producer and consumer. Their expression of $2.20, Chicago basis, succeeded an uncontrolled Chicago market of $3.49, which had become unbearable.

"In the present disjointed state of world influences of supply and demand we are justified in definite

(Continued on Fourth Page.)

ALL ADVANCE ON BUDAPEST

[BY CABLE AND ASSOCIATED PRESS.]

BERLIN, Monday, Aug. 4.—Troops of the Szegedin government of Hungary have advanced to within twenty-five miles of Budapest and expect to reach that city tonight, and Jugo-Slav forces also are advancing upon Budapest, according to a Vienna dispatch. It is stated that the Rumanians have captured many communist leaders at the Hungarian capital.

BUDAPEST, Monday, Aug. 4.—Thirty thousand Rumanian troops, including infantry, cavalry and artillery, entered the city today with a

(Continued on Third Page.)

ALL BOATS MUST STAY MILE AWAY.

Submarine Base Commander Issues Instructions to Harbor Craft.

Capt. Chauncey Shackford, commander of the Submarine Base, announced yesterday that no small vessels will be allowed to approach nearer than one mile of the fleet until the warships have come to anchor.

A signal will be arranged so that crafts in the Harbor will know when the fleet has found a berth and may be approached in safety. This rule will be strictly enforced, Capt. Shackford states.

SECRETARY DANIELS HE

(Continued on Second Page.)

earlier than he had previously planned, was caused by several washouts on the Santa Fe route, which prevented him and his party from visiting the Grand Canyon.

Secretary Daniels telegraphed Rear-Admiral J. L. Jayne at San Diego yesterday afternoon, stating he would arrive in that city either at 7 a.m. or 1 p.m. today. The naval chief's party had been scheduled to arrive at San Diego at 9:30 o'clock tonight, according to his original plans, but washouts on the Santa Fe necessitated the rerouting of his party over the Southern Pacific.

As a big reception had been arranged as a greeting to Secretary Daniels on his arrival at San Diego tonight, efforts were made last night by the San Diego committee to have the Secretary pass tomorrow at Del Mar, between Los Angeles and San Diego, so that he would arrive at San Diego at the original scheduled time.

The final plans for the private reception and banquet to the Secretary of the Navy and Mrs. Daniels, to be given at the Jonathan Club the night of their arrival in this city, were completed last night, according to announcement by Dr. Randolph W. Hill, of the Mayor's Reception Committee.

The Secretary and Mrs. Daniels will make their official entry to Los Angeles next Saturday, and after a brief rest at the Hotel Alexandria will be honor guests at the Jonathan Club banquet.

Gov. Stephens and Mrs. [illegible] will make brief addresses, as will George Denis [illegible] master and Dr. Hill the [illegible]. The banquet will start at [illegible] with about 250 of the city's prominent men in attendance. Following the banquet, the [illegible] will be thrown open to the members and their friends.

Out of respect for the [illegible] the San Diego authorities [illegible] grand reception and ball [illegible] of the fleet Thursday, Dr. [illegible] the Los Angeles committee members, who were invited to [illegible] Klauber, president of the [illegible] Chamber of Commerce, to [illegible] guests of that city, declined to accept the invitations. [illegible] go to San Diego on board the [illegible] train Friday and then escort Secretary [illegible] official party come to Los Angeles, Dr. [illegible] The Los Angeles committee will turn to this city on board the [illegible] flagship that will bring Mr. Daniels, according to [illegible] arrangements.

IRISH CONSTABLE [illegible]

DUBLIN, Aug. 5.—[illegible] and Constable Murphy were yesterday at Ennistimon, Clare. Murphy was killed and [illegible] dan dangerously wounded.

A NEW *APOLLO*—with a new *construction*—at a new *price*—and it's bound to interest *you*.

The new instrument is called the Style 'X' APOLLO. Without human aid or guidance—just touch a button and it renders music that can't be told from the playing of a great pianist. Alice Nielsen said she found it hard to realize that the pianist was not actually seated at the keyboard. You'll feel the same way when you hear the new APOLLO.

Construction of the new Style 'X' APOLLO is greatly simplified. This has been done without in any way cheapening the instrument and the quality of music produced has been improved—if that is possible.

And the new price is due to the new simplified construction. The new Style 'X' APOLLO Player Piano is yours at no higher price than you would expect to pay for an ordinary instrument.

Come in and hear the Style 'X' APOLLO render your favorite selection. No obligation whatever.

The Wiley B. Allen Co.
PIANOS PLAYER PIANOS PHONOGRAPHS
MASON AND HAMLIN PIANOS
Stores also San Francisco, Oakland, San Jose, Sacramento, San Diego.

Sinister Warning to Lawler Disclosed in Federal Bomb Inquiry.

CITY POLICE WORK ON THREE DYNAMITE CLEWS

Efforts to Find Anonymous Writer of Definite Accusations Fail; New Story of Mystery Car Told.

(Continued from First Page.)

private practice of law.

INQUIRY NARROWS.

Chief of Police Home, in charge of half a dozen detectives, was engaged yesterday in running down every clew obtained by the police. According to the Chief late yesterday afternoon, only two trails are open for investigation, except the possibility of locating the author of the materials of which the bombs were made. The two remaining trails still being worked on by the police are, first, the mysterious letter received late Monday afternoon by Chief Home, in which a charge was made against a certain man whom the police now have under suspicion and, second, information secured yesterday from Wyatt, a night watchman, whose home is near the Lawler home.

According to Mr. Wyatt, a mysterious automobile containing three men was seen by him a short time after the explosion at the Lawler home. Two of the men, who were sitting in the rear seat, were seen by the night watchman to leave the automobile near the Lawler home and apparently paying some money to the driver of the automobile, who drove in the direction of Mr. Lawler's residence. An investigation of the watchman's story was begun yesterday and will be continued today.

Two detectives, who yesterday investigated the matter of the unsigned letter received Monday afternoon by the Chief of Police, declared last night they have been unable to locate the writer. According to the police, it will be impossible for them to take any action on the letter until they have found the person who wrote it. It is believed by the detectives that the information contained in the unsigned letter is partly true and that the person who wrote it will be able to throw some light on the crime. Further effort will be made today to trace the letter. If the writer can be found, the police declare, an arrest will undoubtedly be made.

Chief of Police Home yesterday called to his office at Central Police Station and questioned a score of persons. Among those called to the station was a woman connected in various court actions with Oscar Lawler within the past year. She was also under police suspicion some time ago, in connection with an explosion and fire in a church. The woman was first notified to be at the police station yesterday morning and then recalled to the Chief's office late yesterday afternoon. She was returned to her home in an automobile after the second questioning by Chief Home.

It was learned late yesterday that a number of persons not connected with the police department are operating from Chief Home's office, investigating the local I.W.W. All known members of the organization are under observation and strangers who have been seen in and about known I.W.W. gathering places are also watched. Chief Home stated yesterday that it is possible I.W.W.'s had a hand in the explosion.

The force of police working on the case was increased yesterday by four additional detectives.

"We are doing the best we can," stated Chief Home yesterday. "This case, with its thousands of blind trails and misleading clews, is one of the most mysterious affairs I have ever attempted to solve. We will find a trail which will lead to the bombers. When or how we will find it I can't say, but as sure as fate it will be found. When the right trail is picked up by my men or by officers operating under some other head, then I will have some kind of announcement to make to the public. At present I am too busy attempting to clear up this affair to do much talking."

PROSECUTE PROFITEERS NOW GOVERNMENT PLAN

Following were the principal moves made by government agencies yesterday working to reduce the high cost of living:

At the conclusion of a day's activity by the President, the committee of the Cabinet, appointed by Atty.-Gen. Palmer, announced that the Department of Justice will proceed with prosecution of violators of the Lever Food Control Act and will ferret out hoarders and profiteers in foodstuffs.

President Wilson decided to address a message to Congress, recommending additional legislation to aid in reducing the cost of living.

Director Julius Barnes announced that the Grain Corporation had decided to maintain the government's guarantee on wheat at $2.26 a bushel as a "reserve protection against a higher price to us."

Immediate steps will be taken by the government to sell enough export flour at not more than $10 a barrel in every community in the country where dealers fail to sell at this price.

WASHINGTON, Aug. 5.—(Exclusive Dispatch.) The government campaign after the food profiteers in the United States as an immediate remedy for the high cost of living, was announced tonight by Atty.-Gen. Palmer after a conference with the President, which followed an all-day deliberation of the Cabinet committee on means of reducing the prices of necessities of life to the consuming public.

The Department of Justice, it was declared, will employ every resource at its command to ferret out and prosecute the hoarders of food products who are charging extortionate prices.

The President authorized the statement that he will address Congress on the subject within a few days and at that time will submit recommendations to aid in dealing with the critical situation adequately and effectively. It was understood that the President had nothing to say regarding the plans of the government respecting the issue. It was made clear, however, that the President does not contemplate acting upon any experiment in the matter of feeding food, such as purchasing wheat at the guaranteed price and selling it for less to the consumer, making up the deficit from the treasury of the billion dollar wheat guarantee fund. Nothing like this will be done, and neither will the Food Administration be revivified to take charge of the situation.

Action, as Atty.-Gen. Palmer put it, "earnest, aggressive, vigorous ac-

(Continued on Fourth Page.)

ALL ADVANCE ON BUDAPEST.

(Continued from Second Page.)

blare of trumpets. The Rumanian forces, led by Gen. Marghasen, passed through Andrassy and other streets.

Lieut.-Col. Romanelli of the Italian mission, an Allied representative, informed the Hungarian Cabinet that the Rumanians would remain to keep order. He requested that demobilization of the soviet army be continued.

The Rumanians took possession of public buildings, and assumed military command of the city.

Hostages have been taken by the Rumanians, it is reported, and it was announced that they would shoot five of them for every Rumanian killed. So far there have been no disorders.

Serbian troops are reported advancing toward Budapest from the south, supposedly to protect their interests.

One regiment of Rumanian cavalry is quartered in Kobanya, a suburb three miles from the center of the city and overlooking it. Only Rumanian officers are actually inside the city proper. Gen. Buresou, the Rumanian commander and staff are guests of Lieut.-Col. Romanelli chief of the Italian mission here. The latter has prevented the occupation of Budapest hitherto by representing to the Rumanians that such action would have a depressing political effect for the new Cabinet.

The Rumanians sent a message last night that they would occupy the city or bombard it but later entered into a parley with Joseph Haubirch, Hungarian Minister of War, and agreed to postpone action The city is quiet.

PLUNDERING REPORTED.

[BY CABLE AND ASSOCIATED PRESS.]

PARIS, Aug. 5.—Telegrams from American officials at Budapest state that Rumanian troops upon entering Budapest yesterday started plundering in the suburbs. Fifteen or twenty civilians were killed by the Rumanians during the day, it is added.

The American reports said the Rumanians were demanding hostages, and threatened to kill five hostages for each Rumanian soldier injured in Budapest.

Some members of the new Hungarian ministry, the telegrams state, have been arrested by the Rumanians who have mounted machine guns in various parts of the city and demobilized the local police. The city is absolutely under military control.

Most of the newspapers here, commenting today on the Hungarian situation, expressed the belief that it would be unwise not to take every advantage of the present circumstance to establish a substantial government in Hungary.

The Excelsior indorsed the suggestion that peace in Central Europe depends on thorough disarmament of Hungarian troops and suggested that the victorious Rumanian army should undertake this disarmament.

[Advices from various sources on the Hungarian situation indicate chaotic conditions prevail in the capital. It is apparent, however, that the Allied powers are bending all efforts to adjustment of affairs as speedily as possible. The advance toward Budapest of troops of the Bosgedin government, reported today, indicates the intention of the anti-Bolshevik elements—mainly burgesses and peasant—to have a hand in the setting up of the permanent new government for Hungary. Rumania's interest is mainly to make sure that the Hungarians are rendered utterly impotent. The reported advance of the Jugo-Slavs toward Budapest is a new element. One explanation might be that the Jugo-Slav authorities consider their territorial claims would be better safeguarded were their lines established nearer the Hungarian capital. Some advices have reported the temporary Cabinet, formed under Jules Peidl, already out, to be supplanted by a new ministry with communistic representation eliminated and with all elements of the population represented.]

WANT TOWNS CHANGED.

[BY CABLE AND ASSOCIATED PRESS.]

BUDPEST, Monday, Aug. 4, 7 p.m. —The restoration of the country and an effort to move the Peace Conference into changing the peace terms as to boundary lines, so as to permit Hungary to retain more of her former territory, as among the many problems facing the new Cabinet, which, according to Peter Agoston, the Minister of Foreign Affairs, has honestly turned its back on communism.

The Cabinet has appointed business men to posts in its membership. It was stated today that three regiments of troops, Italian, French and British, respectively, are to be billeted here for the purpose of maintaining order. It was thought, however, that this possibly would be unnecessary.

ALLIES REPULSED AT ONEGA.

[BY CABLE AND ASSOCIATED PRESS.]

LONDON, Aug. 5.—Allied forces that landed at Onega, on the North Russian front, attempting to recapture it, were driven out after sixteen hours' fierce fighting in the streets, according to a Bolshevik official report received today.

The Bolshevik statement said the Allied troops re-embarked under a hurricane of fire from their ships and the warships steamed northward. One of the Allied vessels, it was reported, was set on fire by the Bolsheviki artillery.

Ukrainian Red troops have occupied Aleshky, the messages adds.

The dispatch also announces that the congress of soviets held at Nizhni Novgorod decided to close all the monasteries and send the monks to work in the rear of the army.

FOR SOCIAL DEMOCRACY.

[BY CABLE AND ASSOCIATED PRESS.]

BERLIN, Monday, Aug. 4.—"The Hungarian people's republic" is the official title of the new government at Budapest, it was announced at Vienna yesterday by members of the Hungarian government after a conference with Allied representatives there.

A programme of policies agreed upon at the conference was given to the correspondents by Dr. Peter Agoston, the new Hungarian Minister of Foreign Affairs. He announced the Budapest government would change from the soviet system to social democracy. The new government, he said, guaranteed the Allies that a new constitution would be created, a constitutional legislature elected, industries already socialized will remain in public service until the legislature meets, and laws and acts of the soviet will be kept in force until changed by the new legislature.

Complete amnesty for all political offenders punished under soviet rule has been granted, it was announced.

One of the things to be determined by the legislature will be the degree of socialization to be adopted.

Food is reported to be scarce in Vienna and only part of the stores open.

The feeling is said to be growing in Budapest that the communists considered culpable must be put on trial for certain acts of the soviet regime. The charge of confiscating private property would lie against many.

DYNAMITE FUND FORMED.

Leading Citizens Underwrite Big Sum for Perpetual War Upon Destroyers.

Los Angeles is to be made a dangerous place for dynamiters, I.W.W. agitators and the like, according to present plans of a number of prominent business men and other citizens who favor the enforcement of law and maintenance of order.

At a meeting yesterday at the Chamber of Commerce, where practically all prominent business houses were represented, a fund of approximately $100,000 was underwritten for the purpose of running down and convicting perpetrators of dynamite outrages such as shocked this city last Sunday. This fund will be added to whenever necessary and the underwriters all promise to spare neither time or expense to see that terrorist conspirators are punished.

The plans for handling the fund have not been completed but a working plan is being considered and will be worked out on lines similar to that of the American Bankers Association; whenever a building is dynamited in this city, the projected local association will find the persons responsible and see that they are punished.

Some detective organizations that have representatives in all parts of the world will probably be designated to look out for the association's interests.

Those who attended the meeting yesterday were of the opinion that as soon as the association is formed, Los Angeles will be known as a good place for agitators, wobblies and particularly dynamite men to avoid.

Burglars throughout the United States have a great admiration for the American Bankers' Association, and it is said the banks that belong to it are rarely if ever burglarized. The reason for this, it is said, is that the thief knows the association will spare no pains or expense in tracing a burglar or check-passer and when he is apprehended, conviction is almost a certainty. The Los Angeles business men plan to have the same opinion of this city spread broadcast among agitators and dynamiters.

At present the rejected association has not been given a name and the names of organizers and contributors to the fund are kept secret.

SUSPECTS' TRAIL FORKS.

Search was continued yesterday by deputy sheriffs, acting under direction of Sheriff Cline, for two men, known associates of dynamiters, who were seen in this city a week before the outrage at the home of Oscar Lawler, last Sunday. The men, it was believed, from information received yesterday by Chief Deputy Sheriff Manning, are headed for Arizona or the Mexican border.

Two deputy sheriffs telephoned to the Sheriff's office early yesterday morning, saying they were at Riverside and had trailed the two men there. They were undecided at that time whether to follow an apparent trail to Imperial Valley or another one leading to Yuma, Ariz.

Two other deputies are checking up automobiles that have passed along the coast road to San Diego and others are checking on the roads leading north. Every method possible is being used to learn of automobilists who left Los Angeles after the outrage at the Lawler home. So far, aside from the trails being followed in the hope of locating the two suspects recently seen in Los Angeles, nothing material has developed. The fact that Mr. Lawler probably had enemies among the "red" radicals leads county officers to believe these two men at least had some knowledge of the explosions.

Facts regarding the so-called "mystery car," which was seen in an alley near the Lawler home, were established yesterday by Chief Deputy Sheriff Manning. According to Deputy Manning, the car was driven by two young men in the neighborhood, who had been out late and had trouble with their car on getting home.

MIDDLE WEST NEWS IN BRIEF.

[EXCLUSIVE DISPATCH.]

MILWAUKEE, Aug. 5.—Seven thousand employees at the West Milwaukee shops of the Milwaukee road went on strike today, demanding 85 cents an hour.

City Attorney Williams will oppose strongly any attempt to raise the telephone rates in Milwaukee.

Frederick Layton, Milwaukee pioneer, and founder of the Layton Packing Company, is seriously ill.

Another street-car strike threatens. Motormen and conductors say unless they get an increase by August 15 they will walk out.

Milwaukee city firemen are organizing. It is said 50 per cent have joined a union which will demand more wages.

A commission in the cavalry squadron of the Wisconsin National Guard will be tendered Col. Carl Penner, hero of the Thirty-second Division.

Michael F. Cudahy has been elected president of the Cudahy Packing Company, to succeed his father, the late Patrick Cudahy.

DES MOINES.

[EXCLUSIVE DISPATCH.]

DES MOINES, Aug. 5.—Emmett and Hancock counties have been carried for paved roads, practically giving the North Iowa pike the first cross-State permanent highway.

Dr. John L. Hillman, formerly pastor of the First Methodist Church, Des Moines, has been elected president of Simpson College at Indianola.

Judge Wade gives receivers power to borrow money with which to pay off employees of the Des Moines Railway Company pending a new franchise with higher fares, thereby averting the strike threatened for Friday. Davenport will submit increased fares to a vote, thereby continuing the strike a month.

Mrs. Lucille Conley at Muscatine was struck and killed by an auto.

Roy Swisher, aged 16, was killed at Nevada while trying to pass another auto.

John Ahrens, while auto racing at Osage, was killed.

Three boys are held by Des Moines police in their investigation into the robbery of Riverview Park.

ST. PAUL.

[EXCLUSIVE DISPATCH.]

ST. PAUL, Aug. 5.—Mayor Hodgson's campaign to reduce the high cost of living for St. Paul and the State of Minnesota today took the form of a letter to Senator Kellogg calling his attention to local conditions. The Mayor points out that with winter but a few months distant great suffering will result unless prices are brought down.

Hog prices on the South St. Paul market declined today as a result of the agitation against the high cost of living. Porkers were 50 cents lower on the top price and $1 less on bottom quotations.

The St. Paul Policemen's Union has applied for membership in the American Federation of Labor and a charter is expected to be issued in two weeks. They will ask for an eight-hour day and an increase of $15 a month.

KANSAS CITY.

[EXCLUSIVE DISPATCH.]

KANSAS CITY, Aug. 5.—A modification of the Federal Court order announced today reduces the price affixed for natural gas delivered at the city gates from 35 to 28 cents. This does not, however, affect the consumer's price, but aids the distributing company.

The date for the third annual fall flower show by the Flower Gardeners' Association has been set for September 27. There will be sixty-one classes, including some vegetable exhibits.

After a conference today with Mayor James Cowgill, the Board of Public Works agreed on a form of notice to the Kansas City Terminal Company of proceedings to forfeit its franchise, because it had not installed the required number of viaducts and subways. It is alleged thirty-seven pledges have been broken.

OMAHA.

[EXCLUSIVE DISPATCH.]

OMAHA, Aug. 5.—The street railway company today refused the closed-shop demands of the workers, and offered an increase of 5 cents an hour if the State Railway Commission will grant a 5-cent fare, or 10 cents per hour increase if a 7-cent fare is granted. The union is discussing the compromise.

A municipal store will be opened in the auditorium basement Saturday. Commissioner Zimman will be in charge.

The State Federation of Labor is holding its annual convention here. It will tackle the high cost of living.

Council Bluffs shopmen on the Northwestern and Wabash Railroads returned to work today.

MINNEAPOLIS.

[EXCLUSIVE DISPATCH.]

MINNEAPOLIS, Aug. 5.—Eight thousand shopmen of the Twin Cities joined their fellow workers of the nation and walked out on strike here today. Three thousand quit at the Milwaukee shops, 12,000 on the Soo line and 400 on the Minneapolis and St. Louis. Almost as large a number stopped work in St. Paul shops.

Mayor J. E. Mayers has joined the nation's heads in trying to lower the cost of living. He has named a Citizens' Committee to investigate local conditions. Eighteen well-known Minneapolis men and women compose the body.

J. H. Paul, president of Minneapolis since 1871, died at his home here today.

ST. LOUIS.

[EXCLUSIVE DISPATCH.]

ST. LOUIS, Aug. 5.—Brooding over the fact that a physician had told him he was suffering from tuberculosis, August Kayser, 42, proprietor of a butchershop, father of nine children, today killed his 18-year-old daughter, Adolphine, and his two sons, Harry 6, and Clennon, 4, as they slept, by cutting their throats with a butcher knife. After Kayser's son, Theodore, 16, had been severly cut in attempting to wrest the knife from his father's hands, Kayser attempted to end his own life by slashing his left wrist.

INDIANAPOLIS.

[EXCLUSIVE DISPATCH.]

INDIANAPOLIS, Aug. 5.—The Indiana federation of farmers' associations sent a telegram to President Wilson today condemning the veiled threats of a revolution, and said that "if the railroad strike continues, we seriously contemplate advising all our members to hold all farm products until the strike ends." The farmers' organization covers all sections of Indiana, and has a membership of 100,000.

CALIFORNIA WINS TROOP GUIDON.

Headquarters Pennant Also Awarded for Most Men in the 91st.

[BY A. P. DAY WIRE.]

SACRAMENTO, Aug. 5. — The headquarters pennant and the headquarters troop guidon of the Ninety-first Division have been awarded to California in accordance with War Department rules that they should be given to the State furnishing the largest number of men for the division.

Word to this effect was received at the Governor's office today from Maj.-Gen. William H. Johnson, commanding Camp Lewis, near Tacoma, Wash. Gen. Johnson said the flags would be forwarded to Adjt.-Gen. J. J. Borree of California.

REWARD TOTAL RAISED AGAIN.

Thirty-seven Thousand is Now Offered for Authors of Lawler Outrage.

Rewards totaling $37,000 have now been offered for the arrest and conviction of the perpetrators of the Lawler bomb outrage, and it is believed the total will be $50,000 in a few days.

By unanimous vote and under the emergency act, which makes the money immediately available, the City Council yesterday authorized Mayor Snyder to offer $10,000 for the apprehension and conviction of the criminals.

The California Club, where Mr. Lawler was employed as a bellboy years ago, yesterday increased the fund by offering $5000. The Farmers' and Merchants' Bank also joined the ranks with an offer of $1000.

The reward offered by the Uplifters of the Los Angeles Athletic Club, for the arrest and conviction of the bombers, is $2500 instead of $1000 as at first stated. Mr. Lawler is a charter member of the club.

BLAMES BANDITS FOR MASSACRE IN ODESSA.

RUSSIAN BUREAU DENIES THAT KOLCHAK GOVERNMENT IS RESPONSIBLE.

[EXCLUSIVE DISPATCH.]

NEW YORK, Aug. 5.—Denying that the recent Jewish massacre in Odessa was perpetrated by the anti-Bolshevists and placing the blame for the outrage on bandit bands, masquerading as a part of the Kolchak forces, A. J. Sack, director of the Russian information bureau in the United States, issued the following statement:

"A recent dispatch reports the terrible massacre of the Jewish population in Odessa and mentions Gen. Gregorieff at the head of the anti-Bolshevist force, which surrounded the Jewish quarter of the city and performed the massacre.

"In order to establish the proper responsibility for this terrible act I wish to state that the so-called Gen. Gregorieff is a Bolshevist adventurer, a man who until recently was the commander of a Bolshevist division in Ukraine. Suddenly he proclaimed a revolt against the Bolshevist commander and together with his Bolshevist soldiers organized a series of anti-Jewish massacres throughout Ukraine. Gregorieff's band is one of these irresponsible outfits that operate in Southern Russia and against which Gen. Denikine with his voluntary army struggles as firmly and decisively, as against the Bolshevist detachments subordinated to the Moscow commissaries.

"It is reported that not less than 100,000 Jews have been murdered by the irresponsible bands in Ukraine. Comparing with these the old massacres of Bialystok and Kishinev seems to be child's play and the most terrible is the fact that unless a stable government is in the very near future established throughout Russia massacres are inevitable comparing to which the recent massacres in Ukraine will not amount to much.

"The hope for Russia and for the Jews of Russia lies in the possibility that the government led by Admiral Kolchak, the government to which the southern government led by Gen. Denikine and other local governments have subordinated will be able to establish itself in the near future in the heart of Russia and will possess by this time a governmental apparatus efficient and powerful enough to check the mob rule throughout Russia. As Louis Marshall, who has just returned from Paris where he was able to study the European and the Russian situation, stated in his recent interview with the representative of the Jewish Daily Day:

"The pogroms in Ukraine are perpetrated by irresponsible bands largely led by robber chieftains. The only hope for the Jews in the Ukraine at present is that Admiral Kolchak and Gen. Denekine defeat these robber bands.'"

ARMED SUSPECTS NEAR "TIGER."

[BY CABLE AND ASSOCIATED PRESS.]

PARIS, Aug. 5.—Two laborers, one of whom had two revolvers and the other a large knife, were arrested today near the residence of Premier Clemenceau by detectives who said their manner excited suspicion.

As they were being taken to the police station, a detective said, the men offered money for their release. They gave their names as Ernest Vallee and Alexander Bonnard. They said they had an engagement with friends and relatives at a cafe on the street where M. Clemenceau resides.

The possession of weapons they explained by saying that someone whose name they did not know commissioned them to sell the weapons for him. The men were held for trial on charges of carrying concealed weapons and attempted bribery.

Vallee, the police said, is believed to be a deserter.

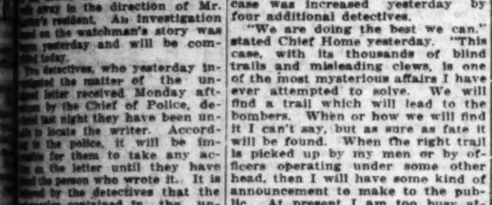

Attend the Naval Ball

Monday Evening, Aug. 11th

—One of the most notable occasions in Los Angeles' history—the city's formal welcome to the great Pacific Fleet—an event you'll remember for many years. You are thus offered the privilege of extending to the boys of the fleet the hearty welcome which every true American feels.

Full Dress

At the Full Dress Shop of Woolf & Bean you may obtain the "latest first" in Full Dress attire at prices that are very moderate. Hundreds of Los Angeles men think of Woolf & Bean when they think of Full Dress.

Woolf & Bean

The Full Dress Men

Merchants Bank Building

Second Floor

FITZGERALD — Home of the Knabe Ampico and Knabe Pianos

Priceless!

If you consider the Knabe Ampico only upon the basis of its intrinsic value, its price is a very modest one.

But a true music lover will forget about price when he hears some great master's work reproduced with vivid realism by the

KNABE AMPICO

Reproducing Piano

You will feel, in listening to this "miracle piano," that here is a been beyond all estimate of monetary value—to be able to engage, any time you wish, the services of any world famous pianist, to bid them play for you what and when your mood dictates—or to enlist their services as tutors to your children in their piano studies, for the Knabe Ampico is a most valuable aid to students in acquiring a knowledge of the technique of masters.

The Ampico may be secured from us in three splendid makes of pianos—

—in "The World's Best Piano," The KNABE
—in the artistic HAINES BROS. PIANO
—and in the sweet toned FRANKLIN.

Prices range from $775 up for uprights, and $2000 to $3300 for grands. Terms.

PUBLIC DEMONSTRATIONS DAILY

Fitzgerald Music Co.

Hill Street at 727-729

Exclusive Representative of the Knabe Ampico and Knabe Pianos

Trustee's Sale

BEAUTIFUL

WELLINGTON SQUARE

OVER $100,000 SOLD

LAST SATURDAY AND SUNDAY

THERE'S A REASON

GRANITE GATEWAYS, ORNAMENTAL ELECTROLIERS, WIDE PAVED STREETS, LARGE LOTS, CONVENIENT TO GRAMMAR AND HIGH SCHOOLS, TWO FIVE-CENT CAR LINES (WEST ADAMS AND WASHINGTON), BEAUTIFUL BUILT UP SURROUNDINGS.

LOTS AS LOW AS $800

LESS THAN ONE-HALF APPRAISED VALUE.

The Opportunity of a Lifetime

THE IDEAL SITE FOR YOUR BUNGALOW OR TWO-STORY HOME AS RESTRICTIONS RUN UNTIL 1960.

IMMEDIATE DELIVERY
CLEAR TITLE
REASONABLE TERMS

DIRECTIONS—Take West Adams or Washington Car (marked Rimpau Ave.) to Victoria Drive, or Phone for Auto to take you to tract.

E. A. WEBER

W. I. Hollingsworth and Co.

402 HOLLINGSWORTH BUILDING.

10777 SIXTH AND HILL MAIN 6760

THE BEST MILK FOR BABIES
CRESCENT MILK
"Pasteurized in the Bottle"
Every Bottle Sealed With a Sanitary Metal Cap.
Phone for Service Crescent Creamery Co. (b) Main 9344

The Times Free Information Bureau
619 South Spring Street

THE TIMES FREE INFORMATION AND RESORT BUREAU is for the accommodation and benefit of persons seeking interesting routes of travel, desirable hotels and rest, recreation and recuperation at the seashore or in the mountains.

Particulars are furnished by competent attendants and by correspondence to the general public regarding rates and attractions of railroad and steamship lines, hotels and pleasure and health resorts. Photographs, descriptive circulars and transportation literature are kept on hand for inspection and distribution. Times readers can obtain here in a few minutes, without the delay incident to writing for it, all the information necessary for a safe and enjoyable journey or vacation. This service is absolutely free. Literature may also be obtained at the New Times Building, Broadway at First street.

PERSONS CONTEMPLATING VISITING LOS ANGELES ARE PRIVILEGED TO HAVE THEIR MAIL ADDRESSED TO THE BUREAU.

Resorts

A
CATALINA QUESTION

August 5, 1919.

Santa Catalina Island Company,
Los Angeles,
California.
Gentlemen:

What arrangement have you made for the passengers on your Catalina steamers to see the Fleet. I want to go to Catalina next week, and I want to see the Fleet, too. Can I see the Battleships from your steamers?

Yours very truly,
John R. Simpson.

August 6, 1919.

Mr. John R. Simpson,
Los Angeles,
California.
Dear Sir:

We have instructed the Masters of our Catalina steamers to lay their course in and out of Los Angeles Harbor in such a way as to give the passengers on our steamers the best possible view of the Fleet. The Catalina steamers will maintain their regular schedules, as given below, while the Fleet is here, so that passengers, in addition to visiting Catalina, may have a splendid view of the Pacific Fleet.

Your very truly,
SANTA CATALINA ISLAND CO.,
David Blankenhorn,
President.

DB.

SANTA CATALINA ISLAND
SUMMER SCHEDULE—EFFECTIVE JULY 1, 1919.

Leave L. A. P. E. Sta.	Arrive San Pedro	Leave San Pedro	Arrive Avalon	Leave Avalon	Arrive San Pedro	Leave San Pedro	Arrive Los Angeles
DAILY EXCEPT SUNDAY							
8:30 a.m.	9:25 a.m.	9:50 a.m.	12:45 p.m.	12:45 p.m.	4:00 p.m.	5:30 p.m.	6:15 p.m.
9:15 a.m.	10:05 a.m.	10:30 a.m.	1:00 p.m.	2:30 p.m.	5:00 p.m.	6:10 p.m.	7:05 p.m.
2:01 p.m.	2:57 p.m.	3:15 p.m.	5:30 p.m.	6:00 p.m.	9:10 p.m.	9:40 p.m.	10:05 p.m.
SUNDAY ONLY							
9:15 a.m.	10:05 a.m.	10:15 a.m.	12:30 p.m.	1:00 p.m.	2:15 p.m.	5:30 p.m.	6:15 p.m.
				2:15 p.m.	5:45 p.m.	6:10 p.m.	7:05 p.m.
2:01 p.m.	2:57 p.m.	3:05 p.m.	5:45 p.m.	6:30 p.m.	9:40 p.m.	9:10 p.m.	10:05 p.m.
4:31 p.m.	5:27 p.m.	5:45 p.m.	8:15 p.m.	8:30 p.m.	11:00 p.m.	11:20 p.m.	12:15 a.m.
MONDAY ONLY							
			7:00 a.m.	9:30 a.m.	9:56 a.m.	10:45 a.m.	
FRIDAY AND SATURDAY ONLY							
8:55 p.m.	9:51 p.m.	9:00 p.m.	9:30 p.m.	9:46 p.m.	12:15 a.m.	12:35 a.m.	1:30 a.m.

The Wilmington Transportation Company reserves the right to change steamers and time of sailing without notice.
Secure Folders and Information, Purchase Tickets and Make Reservations at
SANTA CATALINA ISLAND TICKET OFFICE
104 Pacific Electric Bldg., Cor. 6th & Main Sts., Los Angeles. Phones: Pico 36, 10844.

ARLINGTON HOTEL
SANTA BARBARA

An absolutely Fireproof Hotel—All Outside Rooms, affording plenty of light and air—Headquarters for Tourists from all parts of the world. Private Lavatories in connection with all rooms. Ideal climate the year round. Automobile road is now perfect, 2½ hours' run, Los Angeles to Santa Barbara. Unexcelled facilities for care of automobiles in hotel grounds.

E. P. DUNN, Lessee.

The Most Attractive and Sportiest Golf Links in California

The Ask Mr. Foster
TRAVEL AND SCHOOL INFORMATION SERVICE

The latest descriptive literature and definite personal information of all resorts, routes, hotels, springs, ranches, camps and schools, auto road information, National Parks, Seashore resorts, Catalina Island, Pinecrest, Big Bear, all California, the Northwest and East. No fees or charges.

Ask Mr. Foster
LOS ANGELES OFFICES
J. W. ROBINSON CO. STORE. (Second Floor) NEW HOTEL ROSSLYN (In Lobby)
There are 40 Ask Mr. Foster Information Offices in United States.

CAMP CURRY $55 ALL EXPENSE TRIP
YOSEMITE. EVERY FRIDAY & SATURDAY.
It's economy to join our WEEKLY EXCURSION parties to America's most popular Hotel Camp—nearest points of interest. Rate $54 per week (in tents). $45 per week (in bungalow.) Reservations and Auto Guides; call or write.
CAMP CURRY OFFICE, 613 So. Spring St., L. A.

FLEET
IF YOU ARE GOING TO SAN DIEGO TO SEE IT, KEEP AWAY FROM THE MOB BY STAYING AT THE
STRATFORD INN
At DEL MAR "By the Sea."
ON THE STATE HIGHWAY—100 MILES FROM LOS ANGELES AND 20 MILES FROM SAN DIEGO.
PERSONAL MANAGEMENT OF WM. H. SIBBALD.
FINEST BATHING BEACH IN CALIFORNIA

U.S. GRANT HOTEL
SAN DIEGO
—the comfort of a luxurious city home; solarium, 450 rooms, absolutely fireproof; unlimited variety of daily entertainment.
J. H. HOLMES, MGR.
O. L. Coffin, ASST. MGR.

MT. WILSON Elevation 6000 Feet
HOTEL, Cottages and STRAINS CAMP
Weekly rates at hotel, $21.00. Housekeeping tents at Strain's Camp, $4 for one; $2 each extra person in same tent. Excellent daily auto stage leaving Los Angeles, 316 E. Spring, 9 a.m. Pasadena, 56 E. Colorado, 10 a.m. Information Peck-Judah or Fair Oaks 56-F-2. Stage information Colorado 5641. W. E. CORY, Mgr.

Hotel Virginia LONG BEACH
ANNOUNCEMENT!
No further reservations can be accepted for Saturday Night's Dinner—every available table having been reserved. All dinner guests that evening must be in dining-room by 7 p.m. Admission to Ball will be on Chamber of Commerce invitation only.

RADIUM SULPHUR SPRINGS MELROSE AVENUE AND GOWER STREET.
Drink and bathe in the most radio-active natural curative mineral water. It purifies blood, keeps you young. HOT BATH treatments for Rheumatism, Colds, Locomotor-ataxia, Sciatica, Heart, Stomach, Liver, Kidney, Bladder, Blood, Bright's, Nervous and Private Troubles. Doctor's advice free. West Sixth Street car line. Phone 577164.

$20.00 ROUND TRIP TO HUNTINGTON LAKE
Huntington Lake Lodge and Cottages, 7000 ft. altitude. Lake five miles long, mile wide; virgin forest; many beautiful streams and falls. The place to go for recreation, pleasure, fishing, hunting, boating, bathing, mountain amusements and sports. Excellent dining service. Further information and reservations apply to Peck-Judah Information Service, 632 S. Spring St., C. A. Babb, Manager, Huntington Lake, Fresno County, Calif., or 4th Floor Edison Bldg., 3rd and Broadway. Phone Main 7144.

Redondo
Free Dancing Thursday Afternoons
Swimming, Fishing, Daily Concerts
"THE COOLEST BEACH"

Steamships

CUNARD ANCHOR
Passenger and Freight Service
NEW YORK TO LIVERPOOL
Orduna ..... Aug. 16
Vauban ..... Aug. 21
Carmania ..... Aug. 22
Orduna ..... Sept. 16
Carmania ..... Sept. 22
Orduna ..... Oct. 21
Carmania ..... Oct. 28
NEW YORK TO CHERBOURG AND SOUTHAMPTON
Mauretania ..... Sept. 3
Mauretania ..... Sept. 29
NEW YORK TO PLYMOUTH, HAVRE AND SOUTHAMPTON
Royal George ..... Aug. 30
Royal George ..... Oct. 4
NEW YORK TO PLYMOUTH AND CHERBOURG
Caronia ..... Aug. 21
Caronia ..... Sept. 18
Caronia ..... Oct. 28
NEW YORK TO PLYMOUTH, HAVRE AND LONDON
Saxonia ..... Aug. 20
BOSTON TO GLASGOW
Scindia ..... Aug. 16
NEW YORK TO GLASGOW
Columbia ..... Sept. 6
NEW YORK TO PIRAEUS
Pannonia ..... Aug. 28
Market and First Street, San Francisco, or Local Agents.

NEW SERVICE
THE WHITE FLYER LINE
STEAMER "HUMBOLDT"
Sails 11 a.m. from San Pedro for San Francisco.
Wednesday, Aug. 6.
And Every Four Days Thereafter
$9, $12, $13.65 One Way
$20 Round Trip
Berth and Meals Included.
517 South Spring Street.
Phone 62870.

Steamships

Australia
FIRST U. S. MAIL S.S. SONOMA, VENTURA, 16,000 tons Lloyd's A1 register. Delightful Service. Sydney Short Line—Samoa—Honolulu. Quickest, easiest, lowest rates. Pacific Tours. SAILINGS: 1st class. Features sails Aug. 12. Sonoma sails Sept. 2. A. M. Culver, 517 S. Spring St., Los Angeles, or Oceanic Bldg., 1 Pine St., San Francisco.

AUSTRALIA
NEW ZEALAND AND SOUTH SEAS
Via Tahiti and Rarotonga
Mail and Passenger Service Every 28 days.
Union S. S. Co. of New Zealand
235 California St., San Francisco.
Or local Steamship and Railroad Agents.

Resorts

THE FLEET
WILL PASS IN REVIEW BY THE VERY WINDOWS OF THE
Jewel City Cafe, Seal Beach
Saturday Next at Noon
POSITIVELY THE BEST VIEW TO BE HAD ON THE COAST. SPECIAL LUNCHEON SERVED.
Make Your Reservation Now

A Real Vacation FOREST HOME
Capacity 250—Always full.
Telephone your reservations now. Redlands Suburban 6662.

FAWNSKIN—BIG BEAR LAKE Housekeeping cabins, housekeeping tents from $1 up per week. Postoffice, telephone, store, cafe, sawmill, building stone, boats, etc. The first place on the lake, by the NEWEST, SAFEST, SHOREST road up City Creek. Make reservations at 310 Van Nuys Building, Broadway 3662.

HOTEL INGRAHAM 1649 INGRAHAM ST. Main 7181-53048
—A refined, well appointed homelike resort, centrally located. Attractive grounds and excellent cuisine. Room and Board, $7 and $8 per day. Room only, $1 per day.

SWITZER'S In the heart of the Sierra Madres. Daily auto stages from Pasadena and $15-mile trail trip. Boarding and camping. Headquarters for the personally conducted.
SWITZER-LAND CAMPING TOURS. Lloyd B. Austin, Propr., Box 344, Pasadena.

PLAN Now to Bring the Family to SEVEN OAKS
5000 ft. elevation. Easily reached by automobile or by daily stage from Redlands. Comfortable, clean cabins, beautiful lawns, plenty of shade, excellent home cooking, good fish, home-grown vegetables. Write for rates and information. MANAGER SEVEN OAKS, Redlands, Calif.

YOSEMITE and the Mariposa Big Trees
All the way in a Pierce-Arrow. The Horseshoe Route from Merced daily. See Peck-Judah, 632 S. Spring St. Phone Main 1700.

The Hotel and Bungalows
at BEVERLY HILLS Open the Year Around

CAMP BALDY Now open in all departments. First-class hotel accommodations. Completely furnished housekeeping tents. Saddle horses for traveling the numerous mountain trails. A three hours' auto ride from Los Angeles or Pasadena. Electric and Auto Bus twice daily.

Los Angeles Hotels and Apartments

Hotel Stowell
414-416-418 SOUTH SPRING ST.
FIREPROOF—275 ROOMS, EACH WITH PRIVATE BATH
CAFE OF POPULAR PRICES IN CONNECTION
$1.50 to $4.00 "Rest easy at the Stowell"

Steamships

TRAVEL BY STEAMSHIP
The ADMIRAL LINE
PACIFIC STEAMSHIP COMPANY
CHANGE OF ADDRESS
TICKET OFFICE NOW
CORNER 8TH AND SPRING STS. (Alexandria Hotel)
Telephones—Main 7261; Home 13883.

SAN FRANCISCO
$12.50, $14, $16 One Way —Five Sailings Weekly— $22 Round Trip
Every Sunday, Tuesday, Wednesday, Thursday and Saturday.

SEATTLE-TACOMA
$38, $39, $43, $46 One Way —Two Sailings Weekly— $66 Round Trip
Through Service—Three Sailings Weekly.
Every Sunday, Tuesday and Thursday.

$3 SAN DIEGO $5
One Way —Two Sailings Weekly— Round Trip
Every Monday and Saturday.

FARES INCLUDE BERTH AND MEALS

Slash in Flour Price is First Move to Reduce High Cost

KEEP GUARANTEE ON WHEAT PRICE

Will Use this as Protection Against Raise Later.

Government not to Experiment in Subsidizing Food.

"Earnest, Aggressive, Vigorous Action" Promised.

(Continued from First Page.)

tion," will be directed by the Department of Justice against all profiteers, and it was reported tonight that among the first big offenders to be proceeded against will be the big packers.

LOOK TOWARD PACKERS.

Following the Attorney-General's conference with the President, Mr. Palmer counselled with Charles E. Clyne, District Attorney of Chicago, and C. E. Ames, official trust buster of the Department of Justice. It was admitted that the particular subject of the conference was the Chicago packers, and the charges of monopolies that have been laid before the government by the Federal trade commission. When asked about the conference Dist.-Atty. Clyne said he could not discuss it.

"Of course, it concerned the food situation," he said.

"How about reported plans for prosecution of the packers?" he was asked.

"You must ask the Attorney-General," he said.

NO SUBSIDIZING FOOD.

The decision of the administration not to heed suggestions relating to government subsidization of food was made public by Julius Barnes, director of the Grain Corporation, who conferred with the President following the Attorney-General's visit to the White House late in the day.

The special conference committee of the Cabinet, Messrs. W. B. Colver of the trade commission, Assistant Secretary of the Treasury Leffingwell and Walker D. Hines in their report on recommendations to the President included the suggestion that the government purchase wheat at the guaranteed price of $2.26 a bushel and to sell it to the millers at $1.50 per bushel. Mr. Barnes strenuously objected to this and convinced the President it was wrong.

Mr. Barnes issued a long statement to explain the world wheat situation, in the course of which he said that the wheat corporation was now engaged in buying new flour at less than market prices and that this would be sold to the public at $10 a barrel, no more and no less, in any community where dealers sought to charge more for the product.

"In America," said Mr. Barnes, "flour is 50 per cent of the final wholesale cost of bread and 50 per cent is made up of labor, other ingredients and delivery. Roughly speaking, to reduce the 10-cent loaf of bread to 9 cents, 6f cents per bushel must be taken from the price of wheat.

"If flour were supplied to the bakers free (the present cost of labor and other materials remaining the same) we could hardly attain a retail 5-cent loaf.

"If, with later developments, a world wheat price is indicated lower than the guaranteed basis the wheat director will not hesitate to readjust American flour prices at the expense of the national treasury as authorized by Congress."

WOULD DIRECT PRESIDENT.

A resolution directing the President "to employ means directly within his power" to relieve the people from the high cost of living, and containing a general indictment of the Democratic administration was introduced by Representative Riddick, Republican, Montana, today.

"Six primary causes," of high costs, were set forth in the resolution as follows:

"Government extravagance and waste; purchase and hoarding by the War Department of vast quantities of food and clothing; export of large amounts of necessities of life; continued inflation of currency under the Federal Reserve Act; encumbering Federal pay roll with hordes of unnecessary and unproductive employees, and failure and refusal of the administration to enforce Federal statutes prohibiting combinations in unfair restraint of trade."

LEAGUE OF NATIONS WAITS.

Conferences with Republican and Democratic Senators on the League of Nations have definitely been abandoned by the President until the problems of the high cost of living are solved, Secretary Tumulty announced. The President, Mr. Tumulty said, "is going to give his whole time to the question of high cost of living."

Administration officials feel that one way to decrease the cost of living is to increase production, and President Wilson is understood to feel that strikes now or threats of strikes will interfere materially with any solution of the problem sought by government agencies.

Members of the President's Cabinet went into conference early today with Mr. Palmer to receive the report of the special committee appointed last week to tabulate the various suggestions thus far advanced. The conference continued until just before the regular Tuesday Cabinet meeting at the White House.

Congress voted further attention to the general subject of living costs, with the Senate Agricultural Committee voting to begin hearings August 18, on bills by Senators Kenyon of Iowa and Kendrick of Wyoming, proposing Federal regulations of the meat-packing industry.

Senator Johnson, Democrat, South Dakota, told the committee forceful action must be taken to meet the present situation.

"If we don't we will have a revolution," he said. "It is in the air."

In the House Representative Igoe, Democrat, of Missouri, again blocked plans of leaders for a recess by insisting that the House consider his measure directing the Federal Trade Commission to investigate the rising prices of shoes.

PRODUCTION INADEQUATE.

Senator Gronna, Republican, North Dakota, said inadequate production was partially to blame for conditions, adding that if every one began working fourteen hours a day instead of eight, conditions would improve.

San Francisco Hotels

We want our friends—old and new to make this their SAN FRANCISCO Home
CHANCELLOR HOTEL
POWELL AND POST AT UNION SQUARE
LEO LEBENBAUM, Mgr.
All Sunlit Rooms with Baths
$2.00 a day
CLEAN FIREPROOF
Splendid Cafe Service
1 Minutes at Peck-Judah 632 So. Spring St., Los Angeles

CATALINA ISLAND
CATALINA NOVELTY CO.
FOR CURIOS
Avalon, Catalina Island, Calif.

JEWEL CITY CAFE
SEAL BEACH
All Star Revue—Dining—Dancing
Bring Your Own Beverages

VENICE
RED-HAIRED GIRLS' PARADE
SUNDAY, AUG. 17TH
A Revue of Beauty and Red Hair.

CLAIM BROKERS HOARD SUGAR.

Hope to Mulct Housewives of Three Cents a Pound.

California Beet Crop About One-third of Normal.

Chicago Retailers Putting Restrictions on Sales.

[EXCLUSIVE DISPATCH.]

CHICAGO, Aug. 5.—Profiteering sugar brokers, declared to be outsiders in the trade, are hoarding sugar for a 3-cents-a-pound boost and attempting to mulct Chicago housewives of the extra pennies during the canning season. They expect Chicagoans to pay 15 cents a pound.

Indisputable proof of this gouging was revealed today by a wholesale dealer who refuses to deal with the profiteers.

Profiteers are partly responsible for the diminished supply of sugar in the market and are hoarding it to force housewives to meet the advanced prices. Such conditions were revealed in New York, where, it is declared, they are holding out for 15 cents for their hidden supplies.

ACTUAL SHORTAGE.

To begin with, there is a real shortage of sugar. The California beet crops, now in, is about one-third of normal and none of the product is likely to reach the Middle West. Europe's dire need is the big factor in the cane situation.

In this situation wholesale grocers have found it impossible to renew supplies at anything like existing prices. They have limited the retailers to one or two bags at a time, but the wholesale price still enables the retailer to sell sugar at 12 cents a pound on a narrow margin. Few retailers in Chicago, it is declared, are trying to exceed that price.

But the restriction on supplies has forced some stores, though by no means all, to restrict the sale of sugar. Some are limiting their customers to two pounds at a time and others are refusing to sell sugar except to their regular patrons.

COMES AT CANNING TIME.

The restriction comes at a time when the housewife seeks extra supplies of sugar not for hoarding purposes, but for her efforts to cut living costs by canning her own fruits and vegetables.

The wholesalers are being offered almost unlimited supplies of sugar, if they will meet new and unprecedented prices.

A reporter was shown one letter from a sugar dealer quoting sugar to the wholesaler at 13 cents a pound. At these prices sugar would cost the consumer 15 cents a pound.

PROTEST SHIPPING ORDER.

[BY A. P. NIGHT WIRE.]

SAN ANTONIO (Tex.) Aug. 5.—Wholesale grocers of San Antonio today wired President Wilson protesting against the order for shipment of 1,000,000 pounds of sugar from government warehouses at Fort Sam Houston to Chicago for alleged nonessential consumers, when this section of the country is facing a sugar shortage.

The President was asked to order the shipment held up pending investigation.

WHEAT PRICE CUT SENDS CORN DOWN.

BOTTOM IS KNOCKED OUT OF CEREAL MARKET BY NEW BARNES POLICY.

[BY A. P. NIGHT WIRE.]

CHICAGO, Aug. 5.—Efforts to anticipate the results of any quick switch in the United States government policy as to the disposal of the 1919 crop of wheat knocked the bottom out of the values today on the board of trade. Downward plunges in the price of the chief trading commodity, corn, did not stop until the market was 32 cents a bushel lower than when the campaign against high cost of living began a week ago.

It was not until there remained open only a single hour of business activity before the time set for a conference between President Wilson and Federal Wheat Director Julius Barnes that the grain and provision trade appeared to give serious credence to reports that have been circulating for days that the government would make a radical cut in the price of wheat to consumers. The most definite of these reports was that millers would get wheat from the government 50 cents a bushel cheaper than the government had guaranteed growers. This, it was said, would make flour less expensive than at present by $2 a barrel.

Corn prices have been largely based on a prevalent belief of farmers that $2.26 a bushel for wheat meant $2 a bushel for corn and that the values of all other cereals and consequently of all live stock and meat products had a similar substantial relation and the absence of any denial of reports that wheat prices would be severely cut finally today produced a tense situation on the board of trade.

The most spectacular tumble today was in the December delivery of corn which, under furious selling dropped 10¾ cents to $1.41, but rebounded and closed at $1.42¼ to $1.42½. At the same time pork plunged down $3.50 to $44.50 a barrel for September delivery and unlike corn displayed no power whatever to rise again from the bottom price reached.

JULY WHEAT INCREASE IS 2,500,000 BUSHELS.

[BY A. P. NIGHT WIRE.]

NEW YORK, Aug. 5.—An increase of 2,500,000 bushels in the country's wheat receipts from farms for the month ending July 25 as compared with the same month in 1918 was noted in a bulletin issued today by the United States Grain Corporation.

In the same period the increase in flour production was nearly 1,000,000 barrels.

PACKERS RESENT UNFAIR CHARGE.

Armour Official Says that Firm Loses Money.

Testifies that Beef is Sold at Losing Prices.

Blames Consumers for High Cost of Living.

[BY A. P. NIGHT WIRE.]

WASHINGTON, Aug. 5.—J. E. White, vice-president of Armour & Co., today before a Senate committee investigating the high cost of living in the District of Columbia, denied that his company was profiteering or using unfair methods in the distribution and sale of meat. He declared the company had made no profit on its beef business this year.

Mr. White denied also that his company participated in exorbitant profits in eggs, declaring that the company's average profit was not more than 2 or 3 cents a dozen.

The witness told the committee that yesterday his firm sold meat at a loss of from 1 to 1¼ cents a pound in eastern cities.

Mr. White charged the Federal Trade Commission with withholding from the public that its investigation had shown the packers' profits to be only 5.6 per cent, and added that there would not be the present agitation against the packers had those figures been announced.

BLAMES CONSUMER.

He told the committee that the consumer was to blame in part for the present high cost of living. He said the retailer advances his prices with each advancing market and holds the prices up just as long as his customers permit hi mto do so.

Mr. White told the committee that letters received by Armour & Co. indicated that the producers were opposed to Federal regulation of the packing industry.

Mr. White said the high cost of living was as serious to business interests as to the people. He said the cost to his company of production and distribution had greatly increased, labor costs alone having advanced 134 per cent. in four years.

Members of the committee asked why meat prices were higher in Washington than elsewhere. Mr. White replied that his company shipped a better grade of meat to this city than to other eastern cities, because of a demand here for higher grades.

GO AFTER LANDLORDS.

[BY A. P. NIGHT WIRE.]

CHICAGO, Aug. 5.—The City Council today authorized an investigation of "profiteering landlords," including hotel and boarding-house keepers and ordered an ordinance drawn to compel retail merchants to mark their foodstuffs plainly with the prices.

Postmaster Carlile, since it was announced at Washington that surplus army foodstuffs would be sold to the public by parcel post, has received scores of letters daily from individuals and small storekeepers.

Lieut.-Col. G. F. Unmacht, in charge of the quartermaster's depot, said $100,000,000 worth of foodstuffs was in the army warehouse here.

INQUIRY IN DENVER.

[BY A. P. NIGHT WIRE.]

DENVER, Aug. 5.—The entrance of Federal officials of the United States government in Denver into the war now being waged against food profiteers in the city and State, was learned for the first time today.

Secret investigations, which it is said, may lead to prosecutions, have been conducted against food dealers for several weeks, according to announcement made today by B. Tedrow, United States Attorney.

The investigations were begun by United States Attorney [illegible] following complaints of [illegible]

GIVES SITUATION OF WORLD WHEAT

(Continued from Second Page.)

plans to try and stabilize [illegible] from rising above the present basis, if possible. There is no authority for maximum prices, but there is natural protection for the consumer. We shall, during crop-moving period, draw on the national surplus as a reserve against later, perhaps heavier farm deliveries, and for realization without national profit. Last year 60,000,000 bushels of Grain Corporation reserves were sold in the open market. American mills and distributors fixed prices within bounds. This system will be maintained and [illegible] movements abroad governed by the protection of our home requirements.

"The Grain Corporation is now buying new-crop flour at lower prices per barrel than any price charged in the last four months, and [illegible] flours will be for resale in [illegible] where prices are found unreasonably high. Retail prices of flour will soon reflect the influence of the new crop now moving."

The time to see YOSEMITE is all the time
IN AUGUST YOU SHOULD VISIT
CAMP YOSEMITE—[illegible] of the Valley. Rates $4.50 and $4.00 a day; or $26.50 a week.
MERCED LAKE LODGE—[illegible] high Sierra. Excellent [illegible]
TENAYA LAKE LODGE—[illegible] the Tioga road. Gasoline launches.
GLACIER POINT—[illegible] Highest hotel [illegible] world. Magnificent view.
CAMP IN THE SKY—[illegible] Night is the Name for Grove.
SENTINEL HOTEL—[illegible] the year. In the [illegible] the Valley.
All Under One Management
YOSEMITE NATIONAL PARK CO.
215 South Spring St., Los Angeles.

Edwin Clapp Shoes for Men. Los Angeles Agency.
Harris & Frank

Delightful
One or Two Day Trip
A pleasant sight-seeing trip for tourists—a refreshing outing and change for home folks. Beautiful scenery, good roads, interesting towns, Mission Inn, Arrowhead, Smiley Heights, orange groves, varying altitudes—change, charm and diversity of routes.
One of many trips to take any day. Rent a car and enjoy the country.
Stillwell Auto Livery
944 South Grand
60297

BARNES MUSIC CO.
231-233 South Broadway
Elgin and Waltham BRACELET WATCHES From $15 up
MONTGOMERY WARD & CO. Broadway at 6th
Water Heaters Cass, Smurr, Dunn 412-14 SOUTH BROADWAY

ce High Cost.

for several weeks, according to an announcement made today by Hugh B. Tedrow, United States District Attorney.

The investigations were instituted by United States Attorney Tedrow following complaints of profiteering

GIVES SITUATION OF WORLD WHEAT

(Continued from Second Page)

plans to try and stabilize wheat from rising above the guarantee basis if possible. There is no authority for maximum prices, but there is natural protection for the consumer. We shall, during the crop-moving period, accumulate a national surplus as a safeguard against later, perhaps inadequate, farm deliveries, and for resale without national profit. Last year 60,000,000 bushels of Grain Corporation reserves were sold in the spring at American mills, and did control domestic prices within bounds. This reserve will be maintained and our shipments abroad governed for the protection of our home requirements.

"The Grain Corporation is not buying new-crop flour at lower than per barrel than any price ruling the last four months, and flour mills will be for resale in any district where prices are found temporarily high. Retail prices of flour will soon reflect the influence of the new crop now moving."

ASTORIA
For Infants and Children
In Use For Over 30 Years
Chas. H. Fletcher

GIRLS! USE LEMONS FOR SUNBURN, TAN
Make this lemon lotion to whiten your tanned or freckled skin.
Squeeze the juice of two lemons into a bottle containing three ounces of Orchard White, shake well and you have a quarter pint of the best lemon sunburn and tan lotion, and complexion whitener, at very, very little cost.
Your grocer has the lemons and any drug store or toilet counter will supply the other ingredients for a few cents. Massage this delightfully fragrant lotion into the face, neck, arms and hands and see how quickly the freckles, sunburn, windburn and tan disappear and how soft, smooth and white the skin becomes. Try it! It is harmless.

"BAYER CROSS" ON GENUINE ASPIRIN
Insist on the genuine "Bayer Tablets of Aspirin" to be sure you must be marked with the safety "Bayer Cross." Always buy Aspirin in the Bayer package which contains proper directions to safely relieve Headache, Toothache, Earache, Neuralgia, Colds and pain. Handy tin boxes of 12 tablets cost few cents at drug stores—larger packages also. Aspirin is the trade mark of Bayer Manufacture of Monoaceticacidester of Salicylicacid.

Tobacco Habit Dangerous
James Connor, formerly of Johns Hopkins, says: Thousands of men with fatal diseases would be in health today were it not for the tobacco habit. Stop the habit before it's too late. It's a simple matter to rid yourself of the tobacco habit at home. Just go to any up-to-date store and get some Nicotol Inhaler as directed and lo! the tobacco habit quickly vanishes. Nicotol refund the money if they fail. Read his book and interesting antidote sent by Doctor Connor soon to those poisoning and how to escape. In the meantime try Nicotol and you will be surprised at the results.

The time to see YOSEMITE is all the time
IN AUGUST YOU SHOULD VISIT
CAMP YOSEMITE—In the heart of the valley. Rates $3 and $4.00 a day; $20 to $25.50 a week.
MERCED LAKE LODGE—In the high Sierra. Excellent fishing.
TENAYA LAKE LODGE—In the Tioga road. Rustic Gasoline launches.
GLACIER POINT HOTEL—Highest hotel location in the world. Magnificent view.
CAMP IN THE BIG TREES—Right in the famous Mariposa Grove.
SENTINEL HOTEL—Open all the year. In the center of the Valley.
All Under One Management
YOSEMITE NATIONAL PARK CO.
313 South Spring St. Los Angeles. Main 8600
Complete Outfits Rented to Campers

FULL SET OF TEETH $5
(of same better) $6.00
Fillings and Inlay (Best) $1.00
Fillings (Best) 50c
Silver Fillings (Best) $1.00
Gold Crowns (Best) $4.00
Extracting (Painless) 50c
Guaranteed for 15 Years.
OUR PRICE FOR ALL.
We are private dentist in Los Angeles using only high-class dentistry at incredibly reduced prices. Only two rooms. A private, modern office with experienced operators and the same in this office for the past 10 years. Every modern instrument and equipment to insure your safety in the best.
Reference—Citizens' Nat. Bank. Any Realty Co. and thousands of patients in Southern Cal.
Free Examination.
IMPORTANT.
Because of success in my profession have caused many advertising offices to imitate my name.
Don't Be Deceived.
Please see me in the right office.
DR. J. ARTHUR FOSTER.
Formerly Yale Dentists. Phone F1544. 444 S. Bdwy.

Edwin Clapp Shoes for Men. Los Angeles Agency.

Harris & Frank
431-443 Seventh Street

Delightful
One or Two Day Trip
A pleasant sight-seeing trip for tourists—a refreshing outing and change for home folks. Beautiful scenery, good roads, interesting towns, Mission Inn, Arrowhead, Smiley Heights, orange groves, varying altitudes and change, charm and different views.
One of many trips to take any day. Rent a car and enjoy the country.
Stillwell Auto Livery
944 South Grand
60297

MUSIC CO.
South Broadway
From $18 up.
MONTGOMERY
Broadway at 4th
Case, Smuff, Damerel Co.
412-14 SOUTH BROADWAY

TER-ACIDITY
If your stomach has upset your night's rest. If your stomach is acid, dissolve two
KI-MOIDS
on the tongue before retiring and enjoy refreshing rest. The purity and excellence of Ki-moids recommended by
HUNT & BOWNE
MAKERS OF SCOTT'S EMULSION

Get a tube today
KO-REM
Cream 25¢

The Automobilist's Store—The Pink Page of the Sunday Times
FURNITURE
Phone 13618.
FOLEY'S

MOFFETT'S
KIDNEY and Bladder Medicine
Bright's Disease, urine disorders, bed-wetting, kidney disease, diabetes and dropsy. Send $1 cents in stamps for sample bottle. Dr. F. Kellogg, 1697 S. Los Angeles, Cal. for 5 bottles, $2.50, all druggists, $3.50.

CRISIS HERE STIRS FRANCE.

Near Panic Results Overseas as American Food Problem Becomes Acute.

BY WALTER DURANTY.

[BY CABLE—EXCLUSIVE DISPATCH.]

PARIS, Aug. 5.—When it was first announced here that Congress had abandoned its recess to tackle the economic situation the news caused something like a panic in the minds of the French public. If prosperous America, whom they regarded as the source of inexhaustible supplies, is short of food, what could invaded and impoverished France expect save a regular famine? The later news quieted the alarm, bringing a realization that so far it is a question in America of high prices and their effect on labor conditions, rather than a dangerous shortage of food itself.

In fact, America's difficulties are a part of the world food problem, which in France has been a matter of great and general concern for the past three years and, ever since the armistice, of universal and passionate interest. Whatever be the case in America, the high cost of living is to France an absolutely vital question. It has become the touchstone of politics, industry and finance, and on its solution depends ruin or reconstruction, order or revolution.

Not only French economists but men in almost every department of national and municipal life have been studying the causes of the high cost of living and seeking remedies—many of which have been applied with varying degrees of success. Their investigations have led to the conclusion there are four causes why food is dear. Three of them arise from the effects of the war on the food supply from its first production right along the line to the purchase by the ultimate consumer.

CURRENCY INFLATION.

The fourth is entirely an extraneous one, independent of food, but also due to the war, and in the opinion of most French economists, it is chiefly responsible. It is the unprecedented inflation of currency. Whereas, in 1906, the floating quantity of paper money in France amounted to 7,500,000,000 francs, and 12,000,000,000 in 1914, it is now 40,000,000,000. According to economists, one should not say that food is twice as dear, but rather that money is twice as cheap.

They reckon that currency depreciation accounts for fully 50 per cent. of the apparent rise in French food prices—which have quadrupled during the five years of war. The remaining 50 per cent. increase is due firstly to the huge diminution of food production in Eastern Europe, and decreased production in Western Europe, owing to the lack of labor, which combined to bring about the world shortage.

A second cause is the deterioration and reduction of transportation by sea and land. A third is profiteering. The bad effects of all three are aggravated and augmented by high wages, due in the first instance to the demon of currency inflation which is at work in every stage of the game.

REMEDY IS GRADUAL.

In French history there have been too many unsuccessful attempts to dispose of this trouble by artificial means—from confiscation of fortunes or a tax on capital to the arbitrarily calling in of paper with the resultant financial panic—for economists to suggest anything but a normal and gradual remedy. Prof. Gide of the Institut Economique declares that nothing can be done save to gradually reduce the floating debt by repayment, and that this is only possible when the national revenue exceeds expenditure.

Very much the reverse is the case in France today, so that half of the cause for high cost of living must persist until the return of prosperity permits the country to get back to a cash basis.

As regards the three causes which contribute the other half of the increase, the situation is more hopeful. As far as Western Europe is concerned, demobilization will bring production back around normal in a year or two, and even in the East—with the important exception of Russia—things are looking brighter. Similarly in respect to the transportation. Here, too, the release of ships and railroads from the transport of war material—to say nothing of the elimination of mines, submarines and traffic interference by enemy shell fire—will improve conditions just as the release of men from fighting will improve production. In both cases the improvement can be artificially hastened by use of labor-saving machinery, better methods and better seed or stock as regards food production, and by international co-operation and closer working to schedule, more and newer ships, freight cars, locomotives and auto trucks.

STRIKES WILL HINDER.

France is working hard along these lines but it is bound to take time. There are two immediate improvements. The first is a mutual agreement between the workers and masters to postpone all strikes, say for a period of six months. The majority of French workers have come to the realization that strikes for better wages and shorter hours do not get them out of the vicious circle of higher operating expenses and high prices. Some, however, are still unenlightened and today there are serious traffic tie-ups as a result of strikes at the principal French Atlantic ports. Railroad men here declare that in the present down-at-the-heel condition of rolling stock and road beds one single day's tie-up and delay takes ten days to straighten out. How much worse when as now the greater part of incoming merchandise is cumbering the wharves or blocking the freight yards in western ports.

USE MOBILIZATION PLAN.

"It will take us six months to get the traffic running properly again," said the director of one of the principal French railroads a few days ago, "even if there are no more strikes. No one outside the railroad business knows how difficult it is to unravel a bad tangle like this unless (and this is the second improvement suggested) the government will return for stated period to mobilization conditions—that is to running every train in the country at the same rate of speed. France carried out her enormous mobilization programme without a hitch by abolishing almost all civilian railroad traffic for a fortnight and running all trains at a uniform speed of thirty kilometers an hour. If that was the case it would cause a certain inconvenience to passengers but it would straighten out the freight muddle rapidly by obviating the necessity for sidetracking freight trains. I'll guarantee that in a month we would hear no more of perishable goods wasting en route or reconsignments going astray or any of the thousand and one mishaps that now make life a burden and contribute to the increase in prices."

INSURANCE RATE HIGH.

Whether the plan would be as successful as with mobilization or not it certainly is a fact that dealers, both large and small, in foodstuffs claim they are forced to make a higher percentage of profit than usual on what they sell because of the abnormal percentage of loss on perishable commodities from transportation delays. It is a sad fact that insurance rates on perishable stuffs are so high as to warrant the belief that prices are abnormal.

But much of the profiteering has no such justification and contrary to the general notion it is more flagrant in the case of small retailers than with big men who have more to risk and over whom control is far easier. One of the latter buys half a million francs worth of goods and sells them later at 600,000. The profit is sensational and would cause an outcry if it got in the papers. But it is only 20 per cent., whereas street vendors buy a barrow load of fish or tomatoes for fifty francs at the Halles and sell it for 100 every day.

The greatest French economist, the late Prof. Leroy-Beaulieu, once laid his finger on the true cause of profiteering which is now rampant in France from the wholesaler to the retailer.

"Have you ever noticed," he said, "that when an import duty of say 20 per cent. 100 pounds is placed on coffee the retail price to the consumer will jump two or three cents a pound? That is, the four or five persons through whose hands that hundred pounds of coffee passes from importer to consumer will divide the extra benefit of 200 cents or more.

"They argue correctly that the consumer's psychology will lead him to accept an apparently trifling increase from 75 to 78 or 80 cents a pound because he has heard there is a new duty of 20 cents to be paid somewhere.

"The war has had just that effect again and again. Each time the wholesale price made a legitimate advance as a result of war conditions, every dealer along the line took advantage of it to increase it illegitimately for his own benefit. If the ultimate consumer ever objected he was easily satisfied with the explanation: 'C'est la guerre. Haven't you seen that wholesale prices have been augmented?'

PUBLISHED PRICES BID.

"The only remedy I can see for this is a wide publication of average prices right along the scale from producer or importer to retailer, with a fair allotment of profit to each, so that the consumer can protect himself."

This is exactly what Minister Noulens aims to do with a daily publication of price lists allowing a profit of 15 per cent. only. But, as he points out, the final benefit therefrom rests with the consumer himself—he must decline to buy when the retail prices exceed those of the lists.

In this direction there is an interesting experiment being tried in the eighteenth city ward in the shape of a consumers' league to compel retailers to mark prices on all foodstuffs according to law and where they are too high to bring peaceful persuasion to bear for their reduction. The league only began operations yesterday and met with great success, prices being reduced from 10 to 50 per cent. in many cases. Co-operative and municipal food stores have also accomplished useful work in the same direction, but they are limited in extent, and their success depends on good management.

It is hoped that M. Noulens's lists will enable everyone to insist on fair dealing and reduce profiteering to negligible proportions.

(Copyright, 1919, by The Tribune Company.)

TRUCK OVERTURNS; 14 HURT.

[BY A. P. DAY WIRE.]

SAN JOSE, Aug. 5.—Three people were brought to local hospitals tonight suffering from serious injuries received yesterday afternoon when a truck in which the driver and fourteen people were coming to this county to work in the fruit orchards overturned near Mission San Jose. The others were all bruised and cut, none seriously. Joseph Rodriques of Oakland had a shoulder blade fractured. An eleven-months-old child suffered a fractured thigh.

Talking for 27 Years
If you could talk about your product for five minutes to a woman, she would go to the store and buy it. But to call on each reader of The Delineator and talk for five minutes would take you — working ten hours a day, with holidays and Sundays out—more than 27 years to make the rounds. You can, however, reach these women all at the same time every month in the advertising columns of
The Delineator
The Magazine in One Million Homes

ROY C. BAILIE REPRESENTING
TIFFANY STUDIOS
633 SOUTH HILL STREET

One of the Most Magnificent Collections of
ORIENTAL RUGS
Ever Exhibited on the Pacific Coast was received and placed on Sale July 28. The inspection and sale of these rugs has been phenomenal, which warrants a continuance of this Sale throughout the week of August Fourth

THIS exhibition surpasses in magnitude and diversity of sizes and weaves any stock heretofore offered our Los Angeles patrons. The collection represents the best examples from the Art Looms of Persia and China; each being a masterpiece not alone selected for its texture and coloring, but especially for the real intrinsic value. At the prices marked we doubt if Genuine Oriental Rugs, such as constitute this collection, will be available to Southern California buyers again.

A special invitation is extended to home builders and lovers of Oriental Art to inspect this line of rugs. Those contemplating decorating ther homes will find this collection especially appropriate. The high standard of superior quality has been fully considered in the selection of this line of rugs. The foremost Rug connoisseurs of the Orient, Europe and America have placed the stamp of approval thereon.

The collection consists of many large Carpet-size Rugs, Throw Rugs, etc., in colorings that will harmonize with all decorations and furnishings of the most representative homes of Southern California. A detailed description of this line of Rugs would be inappropriate, personal inspection being necessary to fully appreciate the quality and designs.

ROY C. BAILIE REPRESENTING
TIFFANY STUDIOS
633 SOUTH HILL STREET

GOOD Used Cars—the classified columns of The Times contain Hundreds of More offers to select from than any other Los Angeles newspaper.

READ the Big Complete list of Used Car Bargains in THE TIMES—Hundreds More than any other Los Angeles newspaper.

Invest in STECKEL STUDIOS, (Inc.)

Let the Steckel System Earn Money for You

The first Steckel Studio was established in Los Angeles in 1888, thirty years ago. Today the rare quality of Mr. Steckel's work is known and appreciated in New York, Boston, Chicago and throughout America. He has established a widespread reputation for honesty, integrity and as a leader in his profession. More than that, **he has made a financial success of his work.**

The STECKEL SYSTEM of PHOTOGRAPHY has proved extremely successful financially. So successful that it is now proposed to extend this system to every city of consequence in California, thus multiplying the generous profits of the original studio.

To carry out this plan it was found advisable to incorporate and to issue and offer for sale

$30,000 of Preferred Stock
Paying 7% Cumulative Dividends

The proceeds of the sale of this stock will be used to establish ASSOCIATE STUDIOS and to erect and equip a large CENTRAL FINISHING PLANT in Los Angeles. These Associate Studios will employ the STECKEL SYSTEM and STECKEL-TRAINED OPERATORS and RECEPTIONISTS. The Central Plant will do all the finishing work for the various studios under Mr. Steckel's personal supervision and direction.

George Steckel

—Founder of the Steckel Studio in 1888 and president of the Steckel Studios, Inc., 1919. For thirty years Los Angeles' most prominent and successful photographer. Eighteen national and international awards. Charter member Jonathan Club. Life member L. A. Athletic Club. Member California Club since 1890. Member L. A. Country Club since 1896. Member Chamber of Commerce. Prominent in many other organizations.

Benefits

The fine photographic work of the STECKEL SYSTEM will then be available to others outside of Los Angeles.

Having no expensive finishing department to keep up, the operating expenses of the individual studios will be very light.

The Central Plant, by concentrating the finishing work under one roof, and through quantity buying, will considerably reduce costs and substantially increase profits.

The installation of new electrical apparatus and improved methods of photography developed by the STECKEL SYSTEM will further help lower costs, increase profits and raise the standard of production.

The Corporation

Steckel Studios, Inc., is capitalized at $100,000—$30,000 of preferred stock and $70,000 common, the common stock being held by Mr. Steckel, his associates and employees. The stock issue is authorized by California State Corporation permit dated June 6, 1919. Bordwell & Matthews are attorneys for the Corporation.

Profits

The Steckel Studio has always earned liberal profits. There had not been a year in the past thirty when it could not have paid 7% or better.

Surplus

In addition to the stipulated 7%, holders of preferred stock will share in all surplus profits. Based on last year's earnings this surplus would have been 11%.

Security

The preferred stock is preferred as to assets, as well as to dividends. You are at liberty to inspect the books and investigate the security offered.

References

The character and reputation of Mr. George Steckel, President, is the best of references. To the thousands who know Mr. Steckel personally references will be unnecessary—they will gladly recommend him to those who do not. For the past 31 years Mr. Steckel has banked continuously with one institution, now known as the Citizens National Bank of Los Angeles.

For full particulars, communicate with

Sherman Danby, Treas.
STECKEL STUDIOS, Inc.,
Steckel Studios Bldg., 338½ South Broadway, Los Angeles, Cal.

Treasurer, Steckel Studios, Inc. Date.....

Please reserve.....shares 7% cumulative preferred stock of the Steckel Studios, Inc., at $100 each.

Enclosed find .....as advance payment of 10%, balance to be paid on delivery.

Signed.....

Times B .....

ALASKA FURS

LADIES: Why spend your valuable time shopping when you can have a pick from a

Large Stock of Finest NORTHERN FURS

At from

33⅓% to 50% REDUCTION

AT MY SHOP?

Real Hudson Seal Sport Coats trimmed with Mink, only $96.25

Most beautiful Wolf Scarfs, all shades, worth up to $80.00 at $32.50

T. V. GRANT

THE ALASKA FUR MAN
Phone 66189
721 W. Seventh St.

READ the Big Complete list of Used Car Bargains in THE TIMES—Hundreds More than any other Los Angeles newspaper.

ALL KINDS OF
JOB PRINTING
By the TIMES-MIRROR
Printing and Binding House
Orders Delivered as Promised

LODGE RENEWS WILSON ATTACK.

Makes League of Nations a Battle Weapon.

Ignores President's Letter on Missing Papers.

Argument Reaches an Acute Stage of Bitterness.

[BY A. P. NIGHT WIRE.]

WASHINGTON, Aug. 5.—In its hearing on the economic sections of the Versailles treaty, the Senate Foreign Relations Committee got into a sharp argument today over the League of Nations during which Chairman Lodge declared repeated attempts to secure information on the league from President Wilson had been unavailing.

"The President," said Senator Lodge, "has never offered to come before this committee. He only sent a telephone message saying he would be glad to have the committee come to the White House. We have called for paper after paper and he has not sent one."

Senator Fall, Republican, New Mexico, remarked that the committee did see the President at the White House on his first return from France, but had failed to secure from him any important information. Democratic members of the committee replied and the argument became so sharp that the chairman had to rap for order.

Norman Davis, financial adviser to the American peace delegation, told the committee that he regarded it as likely that Russia would participate in the indemnity to be paid by Germany in the event that it organized a stable government.

RUSSIA MAY SHARE.

"Russia made a tremendous contribution toward winning the war," Mr. Davis said, "and it was the general feeling that the door should not be closed completely to her in the event a stable government was organized."

Mr. Davis testified that the real reasons why the Peace Conference set no definite reparation total for Germany to pay were "largely political."

Senator Johnson, Republican, of California, asked Mr. Davis if there had been a great change of public sentiment regarding the league in France and Great Britain, but the witness said he had not heard of it. He made a like reply to a question of Senator Brandegee, Republican, of Connecticut, regarding Italy and the exchange became so sharp that Senator Hitchcock, Democrat, of Nebraska, protested that the witness should not be "cross-questioned like a criminal."

FAILURE MEANS TERROR.

Senator Brandegee asked whether if the Senate ratified the treaty with the League of Nations covenant stricken out, "chaos would follow in Europe." Mr. Davis said he thought the result would be "terrible." Mr. Brandegee then pointed out that Europe "got along" without the United States for centuries.

Senator Moses shifted the argument to the high cost of living by asking whether the witness thought that by sending food to Europe the United States would reduce prices.

"I think sending food abroad will not necessarily increase the cost of living," replied Mr. Davis. "The usual laws of supply and demand have been upset by the war."

Under present plans the questioning of Secretary Lansing tomorrow will be in open session and it is expected he will be asked to disclose many features of the Versailles negotiations, with the league covenant and the Shantung agreement occupying a prominent place in the discussions. The Senate adjourned tonight until Thursday so tomorrow's committee session may be uninterrupted.

DR. WU SAYS CHINA, AMERICA FOR PEACE.

DELEGATE TO PARIS STATES GERMANY HAD NO SHANTUNG SOVEREIGNTY.

[BY A. P. NIGHT WIRE.]

SAN FRANCISCO, Aug. 5.—"The two great republics on the shores of the Pacific, the United States and China, stand together always for peace; they are allies in the principles of peace and justice," declared Dr. Wu Chao-Chu, Chinese delegate to the Peace Conference at Paris, in an address today before the China Commerce Club of California. The club is an organization of American leaders of business in China.

"The sympathy and depth of feeling I have found in America for China on the Shantung question," said Dr. Wu, "not only among political leaders, but everywhere that I have come in contact with Americans, shows how much the American people, the masses, are interested in Chinese affairs."

Dr. Wu, in discussing the Shantung situation, pointed out that the promises that Japan will restore political sovereignty in Shantung and certain political rights to China, does not mean anything because he said Germany never had any sovereignty and had but limited rights. Dr. Wu said that the danger seen is that Japan, if maintaining economic control of the peninsula, will dominate it politically.

"In the Far East and likewise in the Near East, economic control is followed by political control, and it is this that united China protests against, he said.

LANSING ASKS MEXICO TO PUNISH BANDITS.

[BY A. P. DAY WIRE.]

WASHINGTON, Aug. 5.—Secretary Lansing has instructed the American Embassy at Mexico City to urge the Mexican government to take prompt action looking to the apprehension and punishment of the bandits who robbed George N. McDonald, American citizen, near his residence six miles south of Tampico on July 12. Details of the robbery were not made public.

An official dispatch to the State Department today from Aguas Calientes, Mexico, confirmed Mexico City press reports that Lawrence L. Shipley of Nevada had been released by bandits who captured him last month. Shipley is now at Aguas Calientes.

TITLES AND MONEY FOR ENGLISH HEROES.

MARSHAL HAIG AND ADMIRAL BEATTY MADE EARLS AND GIVEN BIG GRANTS.

[BY CABLE AND ASSOCIATED PRESS.]

LONDON, Aug. 5.—High titles and money grants are given by Great Britain to her victorious generals and admirals of the great war, according to time-honored custom. The vote of thanks to the victors was presented in the House of Commons today. The name of Marshal Foch was included.

Field Marshal Sir Douglas Haig and Vice-Admiral Sir David Beatty are made earls and each is given a grant of £100,000. Field Marshal Viscount French and Admiral Viscount Jellicoe are given grants of £50,000 each.

Premier Lloyd George's name was proposed for some honor, but Andrew Bonar Law, the government leader, replied that he had mentioned the matter to the Premier, who said he would not agree to it.

Gen. E. H. H. Allenby will be made a viscount.

Gens. Sir Herbert Plummer, Sir Henry S. Rawlinson, Sir Julian Byng and Henry S. Horne will be given baronetcies.

Thirty thousand pounds each were recommended for Lieut.-Gen. Sir Herbert Plummer, Gen. Sir Henry Seymour Rawlinson, Gen. Sir Julian Byng and Gen. Henry S. Horne.

Lieut.-Col. Sir Maurice Hankey was recommended for a grant of £25,000.

MAJ. DAY RETURNS.

Pasadenan Thrice Honored by King of Italy Starts for Home.

[BY CABLE AND ASSOCIATED PRESS.]

ROME, Aug. 4.—The last man in charge of the American Red Cross in Italy left here last night on his way to the United States. He is Maj. Palmer Day of Pasadena, Cal. Maj. Day remained here to wind up the business of the Red Cross, such as liquidating all stocks on hand and settling affairs connected with contracts and leases.

Since he has been in Italy, Maj. Day has thrice been decorated by King Victor Emmanuel. He won the War Cross and then the Silver Medal and was made a Knight of the Crown of Italy.

UNION REDS STRANGLE CONSERVATIVE VOTES.

[BY CABLE AND ASSOCIATED PRESS.]

AMSTERDAM, Monday, Aug. 4.—At the last sitting of the International Trades Union Congress here today, British and American delegates sought to amend the last paragraph of the resolution dealing with the conference to be held in Washington, D. C., in October, providing that the resolutions should be binding on all nations represented at the present congress. The British and Americans, however, failed in their effort to remove the objectionable paragraph, and the resolution was adopted 29 to 11.

The British delegates left before the vote was taken.

CONFIRM CALIFORNIAN FOR SHIPPING BOARD.

[BY A. P. NIGHT WIRE.]

WASHINGTON, Aug. 5.—The Senate today confirmed the nominations of John Barton Payne of Illinois, Thomas A. Scott of Connecticut and Henry M. Robinson of California, to be members of the United States Shipping Board.

For a Better Drink.
Horsford's Acid Phosphate makes all fruit drinks sparkle, more refreshing and satisfying. At druggists.

Take Bell-Ans Before Meals
And see how fine good digestion makes you feel.

A DISCOVERY THAT BENEFITS MANKIND

Two discoveries have added greatly to human welfare.

In 1855 Newton originated the vacuum process for condensing milk with cane sugar to a *semi-liquid* form.

In 1883 Horlick at Racine, Wis., discovered how to reduce milk to a *dry powder* form with extract of malted grains, *without* cane sugar.

This product **HORLICK** named **Malted Milk.** (Name since copied by others.) Its nutritive value, digestibility and ease of preparation (*by simply stirring in water*) and the fact that it keeps in any climate, has proved of much value to mankind as an ideal food-drink from *infancy* to *old age.*

Ask for HORLICK'S—Avoid Imitations

Schools and Colleges

Miss Harker's School for Girls
Palo Alto, Calif.
High School. Lower School. Fully accredited. Strong French, music and home economic courses. Favorable climate and large grounds permit outdoor life all year. Resident nurse. Catalog upon request. 13th year opens September 18.
Write Miss Harker, Principal.

METAL CRAFTSMEN ASK CUT IN PRICES.

WILD URGE LOWER COSTS OF LIVING IN AN APPEAL TO CONGRESS.

[BY A. P. NIGHT WIRE.]

SAN FRANCISCO, Aug. 5.—The 500,000 members of metal trades crafts in the United States expect through their general executive committee in Washington to make demands on Congress and the President this month to reduce the high cost of living, if possible, in order that further strike disturbances may be avoided, James O'Connell, chairman of the Metal Trades Department of the American Federation of Labor, announced here today.

"We have been granted wage increases that have gained us nothing and gotten us nowhere," O'Connell said. "The mounting cost of living quickly absorbs increase and leaves us where we started. We are going to put it up to the government to find the way out."

The Executive Committee of the

Schools and Colleges

WILLIAMS INTERNATIONAL SCHOOL
THE BOARD DAY SCHOOL
507 W. ADAMS LOS ANGELES, CALIFORNIA

14th Year
CALIFORNIA MILITARY ACADEMY
The Home School for young boys only. Individual attention. Best to study. Constant supervision. Fine gymnasium, large athletic field, rink, sloyd. Army officer in charge of military drill. In session all year. Catalogue on request. 1500 S. Norton Ave., N. Wm. Brick, M. A. Principal.

THE MARLBOROUGH, School for Girls, Los Angeles
Offers unexcelled opportunities for study, recreation and health in delightful environment. New cement buildings. Schoolrooms and bedrooms luxuriously appointed. Sleeping rooms. Strong Latin, English and French courses. Model flat for Domestic Science and Art. Postgraduate work in Literature, History of Art, General Culture. Accredited colleges east and west. Gymnasium. All outdoor sports. Opens September 24th. Address MRS. GEO. A. CASWELL, Principal, 1200 S. Hope St., Los Angeles, California.

PAYNE'S THEATRICAL ACADEMY
Have you talent for the stage? Dancing of all kinds, music, comedy, vaudeville. Manuscripts arranged, music written, orchestrations, song coaching and dancing. Arrange tryouts, write and arrange sketches. Special attention to amateurs. Moving picture and theatrical enterprises are looking for you. Free booklet. Photographs free. Hours—10 to 6; Evenings, 7 to 9; Sundays 11 to 1. 1000 S. Hope St.

MACKAY Business College
Secretarial Courses, Gregg and Munson Shorthand, Typewriting, Bookkeeping, Telegraphy, Rational methods, assisting in office or private work. Day and evening Classes. Founded by S. F. Mackay in 1874. Now under present management. Accredited. 906 S. Main. Phone 62192.

Learn Autos and Tractors Earn $100 to $300 a month. Learn weeks by our system of practical instruction. All members of the class are now employed. Earn board and room while learning. Write for free catalog. Many students at work, tells how YOU can make a big success in this wonderful industry. AUTOMOTIVE SCHOOL, 523 South Figueroa, Los Angeles, Cal.

GIRLS' COLLEGIATE SCHOOL Adams and Normandie
Eighth Grade, Academic Courses. Accredited. Two years post-graduate and secretarial Training. Fine Arts. Home Economics. Social Science. Resident and day pupils.
Miss Parsons and Miss Dennen, Principals.

LOS ANGELES MILITARY ACADEMY
Delightfully situated on Huntington Drive, near Pasadena. Home influences. SCHOLARSHIP, MILITARY TRAINING AND GENERAL CULTURE. Modern equipment. The school that appeals to thoughtful and discriminating parents. Special rates for summer months. Phone 21411. Walter J. Bailey, A.B., Principal.

The Westlake School for Girls
333 SOUTH WESTMORELAND, LOS ANGELES.
Residence and Day School. Location of great beauty and charm. Pupils from all departments. Tennis courts and swimming pool. Principals—Miss Mary A. de Laguna, Miss Jessica S. Vance Miss Anna B. Orton. Telephone 21144.

AMERICAN CHIROPRACTIC DRUGLESS COLLEGE, 1234 South Figueroa, incorporated." opens Sept. 1st, fully equipped to teach the two year Course required by law; the 3 year and 4 months P.G. course; the 1 year and 6 months practical nurses' course. Our ambition is to graduate students to become Chiropractic and drugless physicians. Also a clinic open to the public under the supervision of the faculty. The different drugless sciences are thoroughly taught by a capable staff of 12 teachers. Phone 21344.

HARVARD SCHOOL For Boys 80th Year Largest in the West (Military) Boys' Home
Highest ranks in scholarship and military efficiency. Two-story fireproof buildings in fully healthful location. Designated by the War Department as a Senior Unit. Junior Division. Graduates eligible for commissions in the leading Universities and West Point. Summer session begins June 23rd. For information address: R. B. Gooden, A. M. Head Master, 1200 W. Adams Ave., Los Angeles.

Y.M.C.A. Spare-Time Courses
Practical Instruction Offered in Stenography, Bookkeeping, Typewriting, Spanish, Mathematics, Engineering, Automobile Repairing. Write today. 1000 Hope St., Los Angeles.

HOLLMAN Business Colleges

CUMNOCK SCHOOL OF EXPRESSION ACADEMY AND JUNIOR SCHOOL
Resident and day school for girls and young women. Fall Term Opens September 8. HELEN A. BROOKS, M.A., Director. 209 South Vermont Avenue. Telephone 54191.

SUMMER SCHOOL URBAN MILITARY ACADEMY CAMP AT CATALINA
CLASSES at 800 So. Alvarado.

The Claremont School for Boys
A school for a limited number of recommended boys. 25 miles from Los Angeles. Thorough academic work and much out-of-door life. W. E. Colby, Headmaster, Claremont, Calif.

EGAN SCHOOL Little Theater Bldg. 1234 So. Figueroa St. Home Phone 60371
Not only a school for drama but for general culture. MUSIC, DANCING in all their branches. Patronized by Mme. Petrova, Jean Cort and many others. Rest for Recitals and Amateur Shows.

Page Military Academy A BIG BOY'S LITTLE SCHOOL
The largest school of its class in America. Pupils admitted at any time during the year around. Summer rates $40 a month. Send for catalog. Box 988. Phone 74314. Robert A. Gibbs, Headmaster.

WILLIS-WOODBURY BUSINESS COLLEGE
Foremost Since 1894.
THE SCHOOL OF SATISFACTION.
R. T. WILLIS, PRESIDENT. 8TH FLOOR, HAMBURGER'S.

Elliott School for Girls, 1301 Gramercy Place
SUMMER SESSION, JUNE 30 TO AUG. 15.
Residence and Day School. Ideal Home Life. Charmer Building.
MARTHA COLLINS WEAVER, M. A. Telephone 10000.

San Diego Army and Navy Academy
Pasadena Army and Navy Academy

A WORD TO THOUGHTFUL PARENTS:

You have a serious purpose in your life regarding that son whom God has given you; you want that boy to become a real man—truthful, honest, sincere; you want him to be physically strong and to have the power of using in the best possible way the intellect with which he has been endowed; above everything else, you want him to enter upon life's work with a character absolutely fixed along right lines.

I have had some fixed, definite ideals for my schools; they not only meet the above phases of the training of young life but they are in thorough accord with the good, red-blooded American spirit which is appreciated more than ever before in our Nation's life. The poor boy has the same advantages as the rich boy; each wears the same kind of uniform, eats the same kind of food, and each is amenable to the same rules and regulations; in short, no system could be more genuinely democratic.

I want to meet you personally and tell you more of our work; especially of the unusual recognitions which have been secured from the colleges, from the Government, and from West Point. I shall be glad to give you the names of many local patrons of whom you may make personal inquiry.

Very respectfully,

THOS. A. DAVIS, President.
Late Capt. Sixth U.S.V. Infantry.

Office Hours
Alexandria Hotel
Mezzanine Floor
10 a.m.-1 p.m.
Today
Wednesday
August 6

WEDNESDAY MORNING

AT YOUR WAY BACK TO HEALTH A NEW SYSTEM

Health Food Brings Immediate Relief of Constipation and Stomach Sufferers.

It's You Nothing Unless It Proves More Than Satisfactory in Every Way.

Cereal Meal a Most Wonderful Food Combination Working According to Nature.

(Stop Pills at Once!)

Physicians have tried for many centuries to discover a practical, harmless, natural remedy for constipation to take the place of cathartics and laxatives. Cathartics and laxatives give but temporary relief and bring on many distressible conditions—are positively injurious. Cereal Meal, the Ideal Health Food, produces the exact results that physicians have longed for.

"I can eat Cereal Meal and, literally, 'Eat Your Way Back to Health.'" There is NO case of constipation not due to bowel obstruction that it will not promptly relieve if properly used—and its work is done in a natural manner—in no sense is it a cathartic or "physic." The bowels become as normal, while eating Cereal Meal as at any period of life.

You may order a package of Cereal Meal and the day you receive it, you may be entirely safe in throwing your pills out of the window—pills will no longer be necessary. There is no "wait for relief"—it comes in the twenty-four to thirty-six hours. Eat Cereal Meal once a day as a "breakfast food" and forget that you had any bowel trouble.

When the bowels commence to act as they should, in the vast majority of cases indigestion, acid stomach, headache, fermentation, bloating and the whole train of other miserable conditions invariably accompany constipation disappear.

Cereal Meal not only cures the existing evil of the pills and laxatives, but it takes the place of any "breakfast food" that you may now be eating—and you will find Cereal Meal as palatable as anything of the kind you have ever eaten.

Almost two-thirds of all adults are afflicted with constipation, and it is responsible for more ills of the human body than any other known disease. You should value your health—there is much joy in life without health—therefore you should at least investigate Cereal Meal AT ONCE. It will cost you nothing to learn more about it. If you see fit to order one or more packages, the money you pay will be refunded on demand—forthwith—if you are not a great deal more than satisfactory to you. In other words, it is GUARANTEED to please you.

Cereal Meal is not sold in drug or grocery stores nor by agents. It can be had only of the manufacturers and is shipped direct to you by parcel post prepaid. Prices will be given to all alike as there is difference in shipping to quantity ordered. Write TO-DAY and you will receive by return mail a very interesting booklet on constipation, FREE and prepaid. Address all communications to The American Health Food Corp., Fourteenth St., Denver, Colo.

J. W. ARRANTS BACK ON JOB

So Run-down He Had to Lay Off for a While.

Count Myself Lucky that I Got Tanlac."

Wants to Pass the Good Word Along to Others.

"I count myself lucky that I got Tanlac," said George W. Arrants, a well-known mechanic employed at the Sunset Planing Mill, living at 1200 North Beachwood Drive in Hollywood, California, recently, "for Tanlac has put me back on my feet in fine shape.

"For several months," he explained, "my stomach had been giving me trouble, and three months ago I was taken with an attack of indigestion that almost put me out entirely. After this my stomach and sides hurt me so that I could not sit or lay in any position with ease. Everything I ate would fill me up with gas, causing intense pain. I was afraid to eat anything and simply starving to death. I lost twenty pounds in weight, or more, and was so run-down, nervous and weak that I could hardly get around to do my work. In fact, I suffered days' time and as I could neither eat nor sleep I became afraid for fear I would not be able to work any more for a long time.

"Some of the medicines prescribed for me helped me, but not what I needed and I kept on the ground. At last I got me a bottle of Tanlac, after reading several testimonials in the papers, and the first dose just seemed to start me up right at once. Well, it just seemed that after every dose of it I could feel more improvement, and the pains soon disappeared from my stomach and sides and back. Well, to put it all in a nutshell, I am now feeling fine, and am glad to say my strength right along. I can eat just anything and enjoy it without it hurting me, can sleep every night like a top, and am so delighted with what Tanlac has done for me that I want to add the good word along for the benefit of others."

Tanlac is sold in Los Angeles, Pasadena and San Diego by the Owl Drug Company.—[Advertisement.

Health Builder For Weakened Lungs
When a continued cough or cold weakens the lungs, Eckman's Alterative will help to stop the cough, heal the lungs and restore health. 60c and $1.50 bottle at druggists. ECKMAN LABORATORY, Philadelphia

The Automobilist's Pleasure—The Pink Sheet of the Sunday Times.

OUR DEATHS FROM GAS IN WAR.

[BY A. P. DAY WIRE.]

WASHINGTON, Aug. 5.—Seven hundred and fifty-one of the American soldiers killed in action were victims of gas, according to an announcement today by the War Department. The average age of all the men killed was 23 years. The total of missing in action on July 31 was 241.

department will meet in Washington on or about August 15, at which time the demand on the government will be forwarded, O'Connell announced.

A meeting between O'Connell and other international officials of metal trades unions and the Coast shipping executives scheduled here today to hear answer of these executives to the wage demands made by the men.

AT YOUR WAY BACK TO HEALTH A NEW SYSTEM

Health Food Brings Immediate Relief of Constipation and Stomach Sufferers.

Cost You Nothing Unless It Proves More Than Satisfactory in Every Way.

Cereal Meal a Most Wonderful Food Combination Working According to Nature.

(Stop Pills at Once!)

Physicians have tried for many centuries to discover a practical, harmless, natural remedy for constipation to take the place of cathartics and laxatives. Pills and laxatives give but temporary relief and bring on many disagreeable conditions—are positively injurious. Grape-Nuts Cereal Meal, the Ideal Health Food, produces the exact results that physicians have longed for.

Just eat Cereal Meal and, literally, "Eat Your Way Back to Health." In 90 cases of constipation not due to bowel obstruction that it will positively relieve if properly used. If its work is done in a natural manner—in no sense is it a cathartic or physic. The bowels become normal, while eating Cereal Meal, at any period of life.

Just order a package of Cereal Meal this day you receive it, you will be safe in throwing your pills out of the window—pills will never be necessary. There is no need for relief—it comes in the twenty-four to thirty-six hours. Eat Cereal Meal once a day as a "regular food" and forget that you ever had any bowel trouble.

When the bowels commence to act right, in the vast majority of cases, acid stomach, headache, fermentation, bloating and the long list of other miserable conditions that invariably accompany constipation will disappear.

Cereal Meal not only saves the expense of pills and laxatives, but it will save you many times over in the place of any "breakfast food" you may now be eating—you will find Cereal Meal as palatable as anything of the kind you have ever eaten.

Two-thirds of all adults are troubled with constipation, and it is responsible for more ills of the human race than any other known disease. Don't you realize that you should value your health—there is nothing so important in life without health—and you should at least investigate Cereal Meal AT ONCE. It will cost you nothing to learn more about it than just fill out and mail the coupon on demand—forthwith—if you are not a great deal more than pleased with Cereal Meal is not sold in drug or grocery stores nor by agents. It can be had only of the manufacturers and will be sent direct to you by parcel post at the same prices will be given to all who write in difference in the cost according to quantity ordered.

SEND TO-DAY and you will receive by return mail a very interesting booklet on constipation, FREE and postpaid. Address all communications to The American Health Food Corp., 1700 Ainsworth St., Denver, Colo.

FRENCH RESENT BRITISH ACTION.

English Refuse to Give up Anatolia Land.

France Insists on Right Under Old Treaty.

American Mandate may be Possible Solution.

BY CHARLES A. SELDEN.

[BY CABLE—EXCLUSIVE DISPATCH.]

PARIS, Aug. 5.—(Delayed.) If there had not just been a war, if all the world were not helpless to start another war now there would be in the present British-French situation in Asia Minor all the ingredients of what used to be called a "war scare." The Fashoda incident offered nothing by comparison with present heartburnings in the French Foreign Office over the British policy in Syria since the war ended. But there is no war scare, not only no war scare but Frenchmen most deeply resentful of the British attitude in Asia Minor scout the idea of there ever being and war between England and France. Perhaps even "strained relations" is too strong an expression to use in connection with this situation, for what strain exists is much more than offset by French gratitude to England at this moment for the prompt action of the British Parliament in ratifying the separate treaty to come immediately to French assistance in case of German aggression.

Nevertheless in its gratitude for this British assurance of protection on the Rhine France by no means is disregarding the fact that in the opinion of the Quai d'Orsay, England is deliberately violating French rights in a big section of Asia Minor, where British troops of occupation and British civil administrators are kept in control, despite various urgent apeals from the French Foreign Office to have them withdraw and the territory placed in French charge.

BASED ON TREATY.

France bases its claims on terms of the Sykes-Picot treaty of 1916, which was entered into between only France and England. The year previous there had been an agreement concerning the future disposition of Turkey in Asia, made by England, France and Russia. The present British view, as it is interpreted in France, is that with the collapse of Russia the agreement, including her and the Sykes-Picot treaty, both became invalid. France disputes that on the ground that Russia was not a party to the Sykes-Picot treaty so her collapse was not in any way a factor.

By the agreement to which Russia was a party that country was to have Constantinople and be allowed to push her own Armenian border further west into Turkish Armenia.

By the Sykes-Picot treaty France was to have the immense territory bounded by a line starting at Lammas, on the coast, and running northeasterly to Sivas, thence through Kharpout and Diarbekir and on east to the Persian border, thence back southwesterly to a point on the Mediterranean coast to Syria, just north of Akka. The Syrian coast, with the hinterland, as far back as the desert and as far north as Aintab, was to be under a direct French administration. The rest of allotment was under French supervision.

TERRITORY IS DEFINED.

England, by the terms of this Sykes-Picot treaty was to have the whole of Mesopotamia with Bagdad, plus the seaports of Akka and Kaifa, just south of the French line where it reathed the Syrian coast.

There was still a third agreement made about the same time by England, France and Italy by which the latter country was to have a big southern section of Anatolia. That agreement is not a factor in the present controversy between France and England.

When the question of mandates first attracted attention France expressed willingness to surrender the northern triangular section of her Sykes-Picot allotment ending in an apex at Sivas, because that portion formed a big wedge in the territory which France hoped—still hopes—the United States will take as an Armenian mandate. The British recognition of the independence of the King of Hedjas wiped out virtually the whole French claim under the treaty to the hinterland to the east of the Syrian coast.

IS ENGLAND EVADING?

"England is basing her policy on two grounds," said a French Foreign Office member to me today. "One is that Russia has collapsed, which we do not admit to be relevant at all to the Sykes-Picot treaty. The other ground is that it was British troops which conquered Mesopotamia and won all the other victories in Asia Minor with virtually no assistance. That is true. France had at most only 5000 troops there. But that does not invalidate the treaty agreement of 1916.

"We can get no satisfaction from the British Foreign Office in the matter, nothing but delays, postponements and evasions. England's official government policy is vague and apparently colorless, but that is not what we fear most. It is the unofficial but very aggressive and positive policy of the Anglo-Indians and Anglo-Egyptians that France has to fear, for they are the real leaders who always determine the final British policy in all matter Asiatic. The whole past record entitled us to assume that they will prevail now."

[Copyright, 1919, by The Tribune Company.]

SHERIFF ENDS RIOT OF RADICAL MINERS.

[BY A. P. NIGHT WIRE.]

BELLAIRE (O.) Aug. 5.—Unrest which has been smouldering for some time among the foreign miners of Belmont county, burst into flame today at the Fort Pitt coal mine, south of here, when 100 radical workmen clashed with 100 other miners who refused to join them in a strike for large wage increases. As a result a score of deputy sheriffs, armed with riot guns are guarding the mine this afternoon and Federal authorities are investigating the trouble.

The action of the strikers, it was said, is in defiance of the United Mine Workers.

RELIEF FOR DRUG ADDICTS ORDERED

Ruling Permits Sale of Narcotics on Prescriptions of Physicians.

[BY A. P. NIGHT WIRE.]

WASHINGTON, Aug. 5. — Hundreds of letters from persons suffering from incurable diseases and from aged persons addicted for many years to the use of drugs, pitiful in their supplications that rules governing the sale of narcotics be modified, led Commissioner Roper today to issue instructions to collectors of internal revenue whereby such persons may obtain drugs on prescription by a reputable physician that the drug is needed to maintain life.

Collectors were warned by Mr. Roper to exercise every reasonable precaution to prevent the aged and infirm from becoming the means whereby unauthorized persons might engage in illicit traffic.

SHOOTING PROFESSOR IS BELIEVED INSANE.

VICTIMS OF HIS PISTOL FIRE ARE RESTING AND WOUNDS NOT SERIOUS.

[BY A. P. DAY WIRE.]

OAKLAND, Aug. 5.—Roger Sprague, who shot and wounded Prof. Edmond O'Neill and Prof. J. H. Hildebrand of the University of California in Berkeley yesterday, is in the Receiving Hospital here under the observation of alienists. It is the belief of experts that Sprague is insane. Dr. Jau Don Ball, alienist, and lecturer at the university, will examine them an today.

The two savants are resting at their homes, suffering flesh wounds as the result of Sprague's attack. Neither was seriously wounded. Mrs. May L. Cheney, who struggled with the instructor when he ran into her office and prepared to shoot her, is back at work today.

Sprague gives as his reason for the attempted killings his inability to obtain teaching positions. He believed Prof. O'Neill and Mrs. Cheney, appointment secretary, responsible for checkmating his efforts. This, the professors deny.

ASK EIGHTY SHIPS FOR PACIFIC TRADE.

REQUEST MADE TO SHIPPING BOARD BY LOS ANGELES, SAN FRANCISCO.

[BY A. P. DAY WIRE.]

SAN FRANCISCO, Aug. 5.—Allocation of eighty vessels by the United States Shipping Board for foreign trade from the Pacific Coast in addition to forty-eight already assigned to ports of this Coast, has been asked by the San Francisco division of the Shipping Board, it was announced here today at a meeting of Los Angeles and San Francisco shipping representatives.

It was also announced that the 75,000 tons of shipping to be used in transporting coal from the eastern coast to the Pacific Fleet be available to carry back cargoes from Honolulu and Coast ports.

The forty-eight vessels already allocated aggregate 400,000 tons deadweight, it was said, and when completed in August and September are to be assigned as follows: Twenty to San Francisco; twelve to Portland, and sixteen to Seattle.

The recommendation for the allocation of additional ships, approved by John Rosseter, director of operations for the Shipping Board, is for:

San Francisco, fifteen vessels with weekly sailings to Japan, China and the Philippine Islands; two with monthly sailings to China and Manchuria; four sailing to India and the Dutch East Indies; two sailing to Honolulu, Tonga and Apia.

Los Angeles and Portland—Each four sailing to Japan, China and the Philippine Islands.

Seattle—Fourteen sailing for Siberia, Manchuria, Japan, China and the Philippine Islands.

Los Angeles, San Francisco, Portland and Seattle—Fourteen sailing for European ports.

San Francisco and Puget Sound—Four sailing for Australia and New Zealand; three sailing for the west coast of Mexico, Central and South America; three for the West Indies, Venezuela and Colombia; fifteen tramp ships sailing for China, India and Australia.

COLORADO RANCHER IS SHOT AND KILLED.

[BY A. P. NIGHT WIRE.]

WALSENBURG (Colo.) Aug. 5.—Marties Duran, a ranchman, aged 40 years, was shot and killed seven miles northwest of Malachi, Huerfano county, Saturday, according to word reaching here today. Gaspar Cruz, adopted son of J. D. Montez, known as "king of the Upper Huerfano," was the slayer, according to the police. He is under arrest here pending the action of the grand jury.

According to the police, Cruz accused Duran of stealing sheep from his father's ranch. In a heated argument that followed, Cruz is alleged to have taken a rifle from the hands of a helper on his father's ranch and shot Duran in the back.

DRY REFERENDUM VOTE IN MISSOURI ASSURED.

[BY A. P. NIGHT WIRE.]

ST. LOUIS, Aug. 5.—Petitions said to contain 95,000 names for a referendum on Missouri's ratification of the national prohibition amendment will be filed with the Secretary of State tomorrow, circulators of the petitions announced tonight.

When Your Eyes Need Care

Try Murine Eye Remedy. At your druggist's, 60c per bottle. For Book of the Eye free write Murine Eye Remedy Company, Chicago.

A PERFECT fall climate at Arrowhead Springs. Baths, water and air unequaled.

TRAINMEN JOIN POLICE STRIKE.

Engine Drivers and Firemen Quit in Sympathy.

Warships in Mersey Protect Liverpool Docks.

Strike of Bakers Continues; Bread is Scarce.

[BY CABLE—EXCLUSIVE DISPATCH.]

LONDON, Aug. 5.—Another strike took place in London today. Four hundred drivers and firemen on the London and Southwestern Railway ceased work in sympathy with the police. Great inconvenience was caused to holiday-makers owing to the curtailment of train service. The strike was unauthorized by the Locomotive Engineers' and Firemen's Union, and the members have been notified they must not leave work without official instructions.

There are 2352 police on strike throughout the country, of whom 1113 were in London, 952 in Liverpool, 106 in Birkenhead and 118 in Birmingham.

Warships arrived in the Mersey today and thesafety of the docks from sporadic outbreaks of hooliganism was assured. The situation was complicated by a tram strike following a wage dispute, and all cars stopped. The tramway strike has no connection with the police strike.

This morning the inhabitants were spending the bank holiday wandering aimlessly about in the rain gazing at the ruined buildings in the riot areas, or watching the soldiers outside St. George's Hall. Most of the litter in the riot area has been cleared away, and shopkeepers are boarding up their windows. Hardly a shop in the district escaped without some damage. The riot charge at the Liverpool police courts numbered 380.

The national strike of operatives of the bakers shows no signs of weakening. The holiday supply of bread is becoming exhausted and unless a supply speedily is affected a serious situation will arise.

[Copyright, 1919, by the New York Times.]

YORKSHIRE MINERS VOTING.

[BY CABLE AND ASSOCIATED PRESS.]

LONDON, Aug. 4.—Yorkshire coal miners were voting today on a proposed indorsement of their leaders' action in refusing the government terms to settle the strike in which more than 200,000 miners are still out.

Herbert Smith, president of the Yorkshire Miners' Association, said branches of the organization are adopting resolutions approving the decision not to accept the government's plan.

The government has decided to revert to its pre-war policy of noninterference in the industrial disputes, says the Daily Mail today, leaving employers and workers to adjust their own differences and limiting gocernment action to safeguard123 life and property and maintaining essential public services.

RENO FLOODS MAY CHECK "RIM" FLYERS.

AVIATORS MAKING NATIONAL CIRCUIT MAY LINGER IN SACRAMENTO.

[BY A. P. NIGHT WIRE.]

SAN FRANCISCO, Aug. 5.—The four De Haviland airplanes of the air recruiting service which arrived here last Tuesday, departed at 2:30 p.m., today to completes their circuit of the country. They started from Ellington Field, Texas.

The aviators expected to make the first stop at Sacramento. They will leave then for Salt Lake City, and will fly eventually to Kansas City, where the remainder of the itinerary will be mapped out. The route will lead through Chicago, Cleveland, Washington and New York.

The airplanes are being piloted by Lieuts. Clifford C. Nutt, who is in charge of the Squadron, Edward W. Killgore, Charles V. Rugh, Erik H. Nelson.

The start from Sacramento may be delayed until tomorrow morning as there is an inch of water on the landing field at Reno where the first stop was scheduled, the army air service announced.

MATHER FIELD (Sacramento) Aug. 5.—Four De Haviland airplanes of the air recruiting service resumed their eastward flight late today after a brief stop here. The airplanes arrived from San Francisco shortly after 2 o'clock, and fifteen minutes later took the air for a flight over the Sierra Nevada Mountains to Reno, Nev.

WITNESSES SAY GOOD AIRPLANES BURNED.

[BY A. P. NIGHT WIRE.]

WASHINGTON, Aug. 5.—Six photographs of parts of airplanes piled up at Colombey-Les-Belles, France, waiting to be burned, were submitted to a House War Investigating Committee today by Gutzon Borglum, a sculptor of Stanford, Ct., who said he had paid $500 for them and that microscopic examination convinced him that good parts had been destroyed.

"They were among the only battleplanes the United States had," declared Borglum, whose investigation, for President Wilson, of aircraft production during the war resulted in something of a sensation.

Three other witnesses—Paul L. Lockwood of Stamford, a former lieutenant in the army; John C. McKague of Brooklyn and Alfred T. Rorar of Scranton, Pa.—identified the photographs and testified they believed good planes were burned in France.

FALL 100 FEET, UNHURT.

[BY A. P. DAY WIRE.]

SAN JOSE, Aug. 5.—Lieut. J. C. Johnston, formerly of the navy, and Fred Gurvine, an automobile mechanic who had been adjusting Johnston's airplane carburetor, fell a hundred feet here yesterday, escaping unhurt. Johnston is said to have been able to manipulate the plane sufficiently to break the fall when the engine stopped.

TWO POSTMASTERS NAMED.

[BY A. P. DAY WIRE.]

WASHINGTON, Aug. 5.—Postmasters nominated today by President Wilson included:

Arthur G. Parsons, Taft, and James J. Mitchell, Tulare.

INTERSTATE HIGHWAY SCHEME IS APPROVED.

GOVERNMENT AID WILL MEAN CO-ORDINATED SYSTEM FOR NATION.

[EXCLUSIVE DISPATCH.]

WASHINGTON, Aug. 5.—The movement to construct a national system of trunk line highways intersecting each State, the cost of construction and maintenance to be borne by the Federal government, is gaining throughout the country, according to reports coming into the Federal Highway Council.

Many letters are coming in from practically all sections indorsing the movement, and calling for explicit information as to the main points in the national highway measure, now pending in the Senate. It is expected to come up for further consideration at an early day.

The national highway bill, introduced by Senator Townsend, chairman of the Senate Committee on Postoffices and Post Roads, is an entirely new piece of legislation. Its object is to build in each State, trunk line highways to the extent of not less than 2 per cent. nor more than 5 per cent. of the total mileage of the State, and to join them with the main trunk lines of other States, thus creating a national system connecting the entire country.

The decided trend in public opinion in favor of Federal construction of a national highway system is due, according to those having the measure in charge, to the fact that such mileage as each State will receive will put the State that much nearer to a complete and well connected State system, at the same time insuring logical connections with adjoining States. It is admitted that such connections are necessary to a properly co-ordinated system and that such co-ordination is logically a Federal function.

The net result to each State, it now begins to appear, will be a strengthening of forces behind road development. The States on the one hand are to be aided by relieving them permanently of the construction and maintenance of the heaviest traveled inter-State routes, thus permitting the concentration of State effort on routes having their terminal points within the State. In other words, more effective co-operation of Federal and State power is to be gained by each having its specific work laid out, one applying its efforts to national connections and the other to the development of local or intra-State roads and their proper connections.

Supporters of the national highway movement are increasing their activities in the expressed belief that in the pending measure they are working for a plan whereby a comprehensive system of national highways may be constructed and put into permanent operation within the next few years, and at less cost to the public than any other plan.

HOTEL MEN PROPOSE TO ENTER POLITICS.

[BY A. P. NIGHT WIRE.]

CHICAGO, Aug. 5.—A proposal of the Northern California Hotel Association for organization of a national body to participate in politics was adopted today by the Hotel Association of Chicago, meeting at the National Hotel Men's Show. The resolution is to be presented to all hotel associations of the country. It calls for a body that would oppose all candidates for Congress and legislators who vote against the hotel interests. The resolutions are said to have special reference to further prohibitory laws.

Clune's Broadway
528 So. Bdwy.

NOW PLAYING
Pauline Frederick
In "The Peace of Roaring River"
(Wanted — a Wife)
a thrilling love drama

Special Added Attractions
6th Episode - "The Genius" Houdini In "The Master Mystery"
Pathe News Events - Edw. Barnes Base Selections
Prices 15-20-30¢ — Shows 11-1-3-5-7-9

Annual August Sale of Furs

When you buy furs from Obrikat-Meyer you buy direct from the manufacturer at the manufacturer's price. When you buy Obrikat-Meyer furs at a reduction from regular markings, you buy at a discount from the actual manufacturer's cost.

To be able to obtain those rich conceptions in fur which have built a coast-wide reputation for this house—to be able to buy these at prices materially less than our regular low markings—is a rare opportunity, indeed.

Annual August Sale of Furs
Also at Our Third and Hill Street Location

Obrikat-Meyer
FUR COMPANY
LEADING FURRIERS
412-414 W. Seventh St.
Phone Pico 660
In San Diego U. S. Grant Hotel Building

GOOD Used Cars—the classified columns of The Times contain Hundreds of More offers to select from than any other Los Angeles newspaper.

Warns House on Stampede Under Union Strike Threat.

LAWYER ASKS VALID DECISION.

Declares Rail Men's Demands Unrepresentative.

Wants Congress to Avoid Class Legislation.

Believes Present Crisis is Due to Radicalism.

[BY A. P. NIGHT WIRE.]

WASHINGTON, Aug. 5.—William A. Wimbish of Atlanta, special counsel for the Southern Traffic League, told the House Interstate Committee today it should sit tight and proceed with investigation of the railroad problem just as if organized labor had not demanded tripartite control of the roads.

"Unless you are working on a plan which included the return of the roads to private management what I may say to you will be of no value whatever," Mr. Wimbish said before taking up his general statement. "If you are going to adopt government ownership or if Congress is going to surrender to the demands made upon it—which is unthinkable—and lie down supinely and let one class dictate, then I am in no position to help. I don't believe you will. I believe there is enough patriotism, enough courage in this Congress not to be stampeded and intimidated and forced to do things that fail to meet its approval. I cannot believe that these extremely radical propositions represent even the thought of intelligent workmen."

Mr. Wimbish said he realized that organized labor was patriotic during the war.

AVOID CLASS LAW.

"But I know," he added, "that you are infinitely better prepared to consider these railroad problems than is organized labor. It is just as well to look the situation squarely in the face. The only way to deal with it is calmly, uninfluenced by threats, and with the single thought of determining what is best for the whole country—not for one class."

Representative Sims, Democrat, Tennessee, wanted to know what Mr. Wimbish thought of so-called demands by capital in framing a general railroad bill, referring to the request for a 6 per cent. return on investments.

"This committee or this Congress should not surrender to capital any more than it should surrender to labor," he replied. "Just sit tight and find out what is best for all the people."

BULL SELLS FOR $85,000.

[BY A. P. DAY WIRE.]

MOUNT KISCO (N. Y.) Aug. 4.—Gamboge, a 12-year-old bull, brought $85,000 at an auction sale of imported Jersey cattle held at the farm of Edmund Butler here today. The purchaser was L. K. Walkley of Southington, Conn.

CHICAGO SHOPMEN DEFY GRAND LODGE

[BY A. P. NIGHT WIRE.]

CHICAGO, Aug. 5.—John D. Saunders, secretary of the Chicago District Council of the Federated Railway Shopmen Union, said this morning that his organization had refused to take the strike vote ordered by the grand lodge officers.

"We will pay no attention to orders issued by the grand lodge," said Secretary Saunders, "and we will not return to work until our demands for increased ages have been granted. Furthermore, we will refuse to negotiate for a settlement through the grand lodge."

Officials declared that the effect of the shopmen's strike is being felt by every railway in the West and South.

Secretary Saunders said that this strike is spreading daily. At noon he estimated that nearly 500,000 shopmen were out.

CHICAGO RIOT CASES GO TO GRAND JURY.

THIRTY-ONE NEGROES ARE HELD NOW UNDER FEDERAD INDICTMENTS.

[BY A. P. NIGHT WIRE.]

CHICAGO, Aug. 5.—Twenty-five cases, involving thirty persons, black and white, alleged to have participated in the race rioting last week, on charges of murder and assault, were prepared today for presentation to a Federal grand jury tomorrow. Seven indictments, naming fourteen negroes, including two women, were returned today.

Twelve indictments, naming seventeen negroes, were voted yesterday.

The County Commissioners today voted $100,000 to the Sheriff to pay off special deputies and other expenses incident to suppression of the riot spirit and $50,000 to the State's attorney for use in his investigation.

The 6000 State troops, as well as policemen and deputy sheriffs continue to guard the negro districts.

CHICAGO FARE CASE UP TO STATE BOARD.

[BY A. P. NIGHT WIRE.]

CHICAGO, Aug. 5.—The State Public Utilities Commission today took under advisement the application of the Chicago surface lines and the Chicago elevated railways for increased fares.

The increases were opposed by counsel for the city, which has threatened to revoke franchises and take control of the lines.

BRANDS STRIKE TREASON.

Senator Thomas Denounces Railroad Men for Threat to Starve Nation.

[EXCLUSIVE DISPATCH.]

WASHINGTON, Aug. 5.—Railroad strikes and demands of the workers for nationalization of the roads stirred the Senate today to spirited debate in which the President was accused of "passing the buck" on the wage crisis when he already has power to deal with the situation, railroad strikers were described as "guilty of little less than treason" and Director-General Hines was charged with lack of courage to deal with the labor problems confronting him.

Senator Thomas, of Colorado, was the most outspoken with reference to the railroad employees and their demands.

"We are face to face," he said, "with a demand, not a request, on the part of something like 600,000 employees, that we give them $800,000,000 at once, which confessedly will not help them at all, and they propose to suspend the operation of our great transportation systems until we do; and, second, we are faced with the demand that we pass the so-called Plumb plan and by that means confiscate $20,000,000,000 worth of property and turn it over to the workers, and others whom they name, for private exploitation.

"The railroad employees are employees of the government and those on strike are guilty of little less than treason. Less than 1 per cent of our population proposes to take this mighty nation by the throat and starve it into submission.

CONDEMNS PARTISANSHIP.

"Ours is the responsibility now to give answer. There is no consequence as serious involved as in yielding. It means an end to representative government. Let's not flinch the issue. It's quite as important as any treaty. It is a threat to bring ruin on the country."

In the past, Senator Thomas declared, both political parties in Congress had acted with a view to capturing the next Presidential election and he expressed hope that in the present crisis, partisan politics would not be a factor.

Sometimes, he said, he wondered whether in the next Presidential election, but one party, composed of both Democrats and Republicans would not be found fighting side by side to overcome the tide of radicalism.

"We have just waged a great war," he continued, "to make the world safe for democracy. It now is the duty of this generation to make democracy safe for the world—to make democracy conscious that there can be no liberty which does not respect the liberty of others."

PREPARE FOR BATTLE.

Undaunted by opposition from Congress the railroad brotherhoods are continuing their conferences here with the Railroad Administration on demands for increased wages and preparing to launch their battle for labor's railroad bill before the House Interstate Commerce Committee. Among developments of the day were:

Announcement by Glenn Plumb, counsel for the brotherhoods, that an enormous campaign fund is being raised for the fight to be waged for the railroad nationalization and workers' profit-sharing bill, 2,000,000 members of the Plumb Plan League to be registered at $1 a member by Labor Day, September 1, and the fund to reach $2,500,000 by that time.

Delivery to Director-General Hines by the railroad shopmen reiterating their demands for an immediate increase in wages for temporary emergencies, but expressing support for the Plumb plan as the ultimate solution of their troubles.

Decision by the railroad clerks to appeal to Director-General Hines tomorrow for wages increase.

CRITICISM IN CONGRESS.

In the Senate debate sharp criticism was voiced by Republicans and Democrats alike of the administration's attempt to "pass the buck" in the railroad crisis to Congress. Senator Cummins of Iowa, chairman of the Senate Interstate Commerce Committee, declared Congress a long time ago gave the President and the Director-General of Railroads abundant power to cope with the present situation.

Senator Kellogg of Minnesota, Republican, and Senator Pomerene of Ohio, Democrat, both members of the Interstate Commerce Commission, bluntly charged Director-General Hines with lack of courage in dealing with the railroad problem, Senator Pomerene declaring if he were in Director Hines's position he would face the issue squarely or resign.

Senator Cummins urged the Senate to "keep its head" in the crisis, and not to denounce the railroad men "unless we are sure of the facts."

"If the Senate could find time to take up some of our domestic problems for the safety of our own people and to avert a catastrophe which thoughtful men believe may occur at any moment, instead of spending so much time on foreign affairs I believe the country would be better satisfied," Senator Cummins declared.

"In other words," interjected Senator Thomas, "the Senator is of the opinion that if we must choose between the two, peace at home is preferable to a peace abroad."

FEARS DISASTER.

"I am thoroughly of that opinion," replied Senator Cummins. "I am shuddering all the time, lest in our concern for the downtrodden people of Europe we will suffer the same disasters through which they are now passing."

Senator Kirby of Arkansas, Democrat, wanted to know if the proposed wage increases demanded by the railroad men would not mean either increased loss to the government in the operation of the roads, or an increase in rates.

"Of course, if the wages are increased as demanded, and there are no increases in revenue the deficit will be just so much more," replied Senator Cummins.

"That means, does it not," interrupted Senator Thomas, "that in the end, it is a case, so far as the people are concerned, of 'heads I win, tails you lose?'"

"It is something very nearly that," responded Senator Cummins.

Senator Cummins stated that the Railroad Administration had full power to deal with the situation without appealing to Congress.

"We have already given to the President all the power to deal as his judgment may suggest with the very condition that has now arisen," he continued. "It is unfair to Congress to issue a statement to the country that the situation cannot be dealt with by the Railroad Administration till additional legislation is enacted. The President has the absolute power through the director-general to fix the wages of all railway employees. The government of the United States is the employer. It can hire, it can discharge, any employee. It can determine precisely what each employee shall receive for the service he renders. There is no doubt whatsoever with regard to that power, because it is expressly given to the President and to the director-general in the act of March 21, 1918."

Senator Kellogg estimated that the railroad deficit under government operation was between $500,000,000 and $600,000,000. This brought on a discussion of the compensation paid to the railroad stockholders. Senator Norris of Nebraska said there are a great many stockholders who are being paid dividends running all the way from 10 to 50 per cent. Senator Cummins said he considered the compensation in many cases "excessively high," and expressed the opinion that some of the big railroads were getting $250,000,000 a year more than they should be paid.

RAIL DEFICIT INCREASES.

Senator Pomerene recalled that former Director-General McAdoo had promised that at the end of another full year there would be a surplus of $100,000,000 in the railroad operation. Senator Cummins said the deficit was increasing at the rate of $30,000,000 a month.

"I do not know of anyone who is in a better position to know whether wages ought to be raised than the director-general," said Senator Pomerene.

"A formal communication has been presented to the committee, bearing generally on this subject, but I confess it looks to me as if it were a desire to pass the responsibility on. Of course, I am not qualified to be the director-general of railroads, but I think if I were director-general of the railroads I would have the courage to say either there ought or ought not be an increase of wages, or I would resign."

The Interstate Commerce Committee took up President Wilson's letter on the railroad situation early in the day and appointed a subcommittee to consider and make a recommendation as to whether there should be a Congressional investigation of the railroad wage question. The subcommittee will also make a study of the relation between railway wages and the cost of living, since the last pay increase was granted to the railroad employees.

FORD CASE VERDICT IS EXPECTED SOON.

THREE MONTHS TRIAL OF LIBEL ACTION MAY BE FINISHED EARLY NEXT WEEK.

[BY A. P. NIGHT WIRE.]

MOUNT CLEMENS (Mich.) Aug. 5.—A verdict in Henry Ford's $1,000,000 libel suit against the Chicago Daily Tribune is expected by next Tuesday night, August 12, just three months from the day the hearing began.

Evidence was all in the record today. Tomorrow the jury will be excused while the lawyers discuss the matter of the court's instructions to the jury with Judge Tucker. While the judge will not instruct the jury formally until he sends it to its deliberations, it is expected he will indicate his ideas to the lawyers tomorrow. Great importance is attached by the attorneys to what definitions of "anarchy" and "anarchist" Judge Tucker instructs the jury it may consider, for the suit was instituted by Mr. Ford because the Chicago newspaper characterized him as an anarchist in an editorial published June 23, 1916.

The hearing is said to have been one of the longest on record. It produced a searching analysis of libel laws and precedent and an immense amount of testimony. Approximately 120 witnesses were heard including Mr. Ford himself and the publishers and several editorial writers of the Tribune and 408 exhibits were put in.

Arguments will begin Thursday and continue Friday, Monday and Tuesday.

FEAR-CRAZED LIONS ADD PERIL TO WRECK.

FORMER PRESIDENT'S DAUGHTER HAS HAZARDOUS VOYAGE FROM SOUTH AMERICA.

[BY A. P. DAY WIRE.]

NEW YORK, Aug. 5.—Shipwreck, storm and peril from lions and tigers driven insance with fear, were among the adventures recounted by Mrs. Maude Hayes, wife of Scott Hayes, son of former President Rutherford B. Hayes, who arrived here yesterday with her husband from South America.

Mrs. Hayes sailed from New York May 20 on the Chilean mail steamer Limari. On June 8 in a calm sea the Limari went aground off Santa Rose in the north shore of Peru. Passengers and crew took to the boats and a few hours later encountered a violent storm.

The refugees were finally rescued by the Peruvian ship Mantaro, but only to be confronted with a new peril. The Mantaro carried a traveling menagerie and the lions, tigers and monkeys were driven frantic by the storm. The larger animals made desperate efforts to break from their cages and their howls added to the terrors of the storm while the monkeys actually did escape and fled, chattering wildly, to all parts of the ship.

Mrs. Hayes arrived here on the Santa Luisa from Valparaiso. Capt. W. T. Grossly, commander of the ship, said that 300 persons lost their lives in the storm which ravaged the port of Valparaiso July 16.

The storm sent to the bottom about ten ships, including some interned German liners which had remained in port.

TRIPARTITION IS ISSUE IN HOUSE.

Committee to Hear Railroad Brotherhoods' Plan.

Clerks, Freight Handlers and Expressmen Ask Raise.

Shopmen's Strike is Growing Throughout the West.

[BY A. P. NIGHT WIRE.]

WASHINGTON, Aug. 5.—The railroad problem, which is engrossing the attention of both the executive and legislative branches of the government will be brought before Congress tomorrow with the appearance before the House Interstate Commerce Committee of representatives of the railroad brotherhoods and of organized labor in general in support of their plan for tripartite control of the railroads.

Meanwhile threats of hundreds of thousands of railroad employees to go on strike to force higher wages to meet the high cost of living were reiterated. From many parts of the country today came reports that striking shopmen refused to return to work, despite the fact that their action was denounced as illegal by the executive council of the six shop crafts.

Strike ballots were mailed from the American Federation of Labor, for taking an official vote as to whether the 600,000 shopmen shall walk out to obtain their demands and express their disapproval of President Wilson's reference of the railroad wage question to Congress. Demands also are being made by 650,000 clerks, freight handlers and station employees. Director Hines was to have discussed their problems today with J. J. Forrester, grand president of the union, but other business interfered and the conference will be held tomorrow.

Business men of the country as represented in the Chamber of Commerce of the United States favor private ownership of the railroads.

Based on a referendum of the chamber's 670,000 members, this announcement was made tonight following publication of the demands of organized labor for elimination of private capital from railroad ownership and operation.

Whether Congress should undertake an investigation of the railroad employees wage demands was considered today by the Senate Interstate Commerce Committee. The whole question finally was referred to a subcommittee consisting of Chairman Cummins and Senator La Follette, Wisconsin, Republican, and Wolcott, Democrat, Delaware.

SUGGESTS DIVIDEND CUT.

Senator Norris, Republican, Nebraska, suggested that to avoid a rate increase, dividends to railroads and their stockholders might well be reduced. Senator Pomerene, Democrat, Ohio, declared it looks to him as if "there is a desire to pass the responsibility" and added:

"If I were the director-general I would have courage to say whether there ought to be increased wages or I would resign."

Senator Cummins said the situation should be dealt with at once. Senator Kellogg, Republican, Minnesota, declared Mr. Hines "hasn't the courage" to meet the situation.

Senator Smoot, Republican, Utah, attacked former Representative Keating, Colorado, for accepting appointment from the railroad brotherhoods as their legislative agent to press their railroad bill. Senator Smooth said Mr. Keating was drawing a salary as a member of the government commission equalizing salaries of government employees and should give his service to the government.

SHOPMEN'S STRIKE GROWS.

[BY A. P. NIGHT WIRE.]

CHICAGO, Aug. 5.—Further spread of the strike of railway shopmen, especially in the Middle West, where about 15,000 workers went out today, according to union reports, with a strike of 10,000 men on the Norfolk and Western line set for tomorrow, marked the fifth day of the walkout. The strike has been declared illegal by railroad executives who have made that charge to the local bureau of the Department of Justice.

The barrier was let down today for boilermakers to join the other strikers, according to L. M. Hawver, president of the Chicago District Council of the Federated Railway Shopmen's Union, which called the strike last Friday. He announced a telegram from E. C. Chase, the boilermakers' representative on the National Agreement Committee now negotiating with the Railroad Administration in Washington, that conditions "do not warrant holding men any longer."

YARDS ARE CONGESTED.

While railroad yards in the Chicago district have become congested with broken down cars as a result of the strike, the union officials declare all railroad service will be more seriously affected in a few days. They admit the strike was called in defiance of the grand lodge officers of the unions involved, but that it was in compliance with the wishes of the rank and file of the federation. They also refuse to take a strike vote August 24, as ordered by the grand lodge officers, and assert that the rail administration must treat with them and grant their demands for 85 cents an hour for mechanics and 60 cents for helpers.

HITS NORTHERN PACIFIC.

[BY A. P. NIGHT WIRE.]

LIVINGSTON (Mont.) Aug. 5.—Approximately 750 shop employees of the Northern Pacific Railroad here went on strike today.

ALL WORKERS OUT.

[BY A. P. NIGHT WIRE.]

HUNTINGTON (W. Va.) Aug. 5.—The Chesapeake and Ohio shops here were completely closed down tonight following a meeting at which the men voted to go on strike and remain out until their demands for increased wages is met. Three thousand men are affected. Two thousand of the workers have been idle several days but the vote tonight took out every worker in the shops.

PARTIAL TIE-UP IN SPOKANE.

[BY A. P. NIGHT WIRE.]

SPOKANE, Aug. 5.—Locomotive shopmen employed by the Great Northern Railroad at Hillyard, near here, went on strike today in support of the demands of the shopmen's union for increased pay. Car shopmen of the company did not strike, it was stated.

350 OUT IN HELENA.

[BY A. P. NIGHT WIRE.]

HELENA (Mont.) Aug. 5.—Machinists, boilermakers, steamfitters, car repairers, blacksmiths and their helpers employed in the Northern Pacific shops here walked out this morning following orders from the union headquarters in St. Paul in support of the union's demands for increased pay. According to union officials about 250 men are on strike.

MANY STRIKE AT BILLINGS.

[BY A. P. NIGHT WIRE.]

BILLINS (Mont.) Aug. 5.—The entire crew in the local railroad shops quit work at 11 o'clock this morning in response to orders from union officials in St. Paul. The strike affects machinists and boilermakers, their helpers and apprentices. The walkout will have no immediate effect upon the railroad service, according to officials of the companies.

STRIKE VOTE IN OAKLAND.

[BY A. P. NIGHT WIRE.]

OAKLAND, Aug. 5.—Seven hundred delegates of five railroad shop crafts meet tonight to hear instruction from their leaders regarding the strike vote, which will be taken within several days. The representatives are from the entire East Bay district and San Francisco. They represent 30,000 workmen in the Southern Pacific shops, including machinists, blacksmiths, boilermakers, sheet metal workers and car workers. Including the men from similar crafts, employed by the Santa Fe and Western Pacific systems, 45,000 shop workers of the Bay district will be affected by the strike balloting.

H. A. Jones, president of the Southern Pacific system Federation of Workers, which includes all crafts, will talk to the delegates on their demands. Mechanics, at present receiving 68 cents an hour in all crafts, demand 85 cents while helpers now getting 45 cents ask 60.

BRITISH TO SELL 700 AMERICAN AIRCRAFT.

[BY CABLE AND ASSOCIATED PRESS.]

LONDON, Aug. 5.—The Central News says it learns that the Minister of Munitions has contracted for the sale of 700 aircraft engines and a great number of airplanes for the United States and Canada.

POLICE IN MISSOURI STRIKE FOR MORE PAY.

[BY A. P. NIGHT WIRE.]

MOBERLY (Mo.) Aug. 5.—Members of the Moberly police department went on strike today following the refusal of the City Council last night to grant them an increase in salary.

FOUR DEPORTATION HEARINGS FINISHED.

[BY A. P. NIGHT WIRE.]

DOUGLAS (Ariz.) Aug. 5.—Four more preliminary hearings in the Bisbee deportation cases were completed today in the local justice court when testimony against L. G. Jackson, Henry Bahmfalk, George Medigovich and George Scott, charged with kidnaping, was heard. All four are residents of Bisbee.

The hearings today brought the total held thus far to twenty-nine.

ARSENAL EXPLO... DEATH TOLL ...

[BY A. P. NIGHT WIRE.]

RARITAN (N. J.) ...

Searchers among ... United States ... explosion and ... pleted their work ... more bodies were found ... nounced that ... believe not more ... were lost.

End of season Sale -for Men & Women of Reliable Footwear

INCLUDING the finest types of footwear for men and women in high and low cut styles.

Despite the rapidly advancing market, the Innes Shoe Co., following its usual custom, presents their traditional "End of Season" Sale.

In view of conditions and inasmuch as our patrons are able to procure the usual type of Innes Shoe Co. footwear at substantial underpricings, we suggest as early a visit as possible while selections are the best.

The Reductions Are Generous

Ladies' Silk Hosiery $1.45
Regular Innes brand. Slightly Imperfect. Factory Seconds. Regular $2 Quality.

INNES SHOE CO.
642 SO. BROADWAY

A MARK A NAME AND A PLACE

to look for

when buying a Phonograph

Convenient Payment Terms

Decide at

Barker Bros
ESTABLISHED 1880

Largest Phonograph and Record Dealers In the Southwest

724 to 738 South Broadway

The NEW EDISON
"The Phonograph with a Soul"

40 FARE EXCURSION CHILDREN

AUGUST 7, 1919.

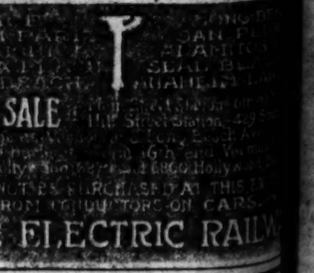

After All Others Fail
GET CHAMBERLAIN'S HERBAL MEDICINES
For all Chronic and Painful Diseases, Gallstones, Torpid Liver, Constipation, Indigestion, Cancer, Goitre, Dropsy, Rheumatism, Consult and examine FREE. Thousands of references. Ask your neighbors and friends about our medicines. Our patients send us nine-tenths of our business. Describe your case in your own way. Call or write for information on any disease.

$5.00 Special Notice! We will treat all Chronic Diseases, except Cancer, Goitre and Dropsy, 30 days and furnish all medicines for $5. Cut this out and bring with you. Right to withdraw this offer at any time reserved.

GOING TO BERLIN FOR CONFERENCE

Heads of Allied Military Missions Ordered There.

Hoover Declines to Head European Coal Mission.

Austria's Counter Peace Proposal Ready Today.

[BY CABLE AND ASSOCIATED PRESS.]

PARIS, Aug. 5.—The supreme inter-Allied council decided today that the heads of the Allied military missions in Germany should attend a conference to be held in Berlin between German and Polish representatives to consider matters relating to the transfer of territory ceded to Poland by the German peace treaty.

The council also heard a Swedish question, introduced by the Swedish Minister, on the disposition of the Aland Islands.

Shipping and fuel representatives of France, Belgium and Italy confer with Herbert Hoover, head of the international relief organization here, today, and decided to ask the supreme council of the Peace Conference to appoint a European coal commission to co-ordinate the distribution of European coal in an effort to avert what threatens to be a disaster. Mr. Hoover has said Europe's coal production is 40 per cent. below normal, and the United States could not offer relief because of the shortage of shipping.

Mr. Hoover declined to accept the prominent directorship of the proposed European coal commission.

The Austrian delegation formally asked the Peace Conference today that it would submit its complete observations in the treaty to the conference at 6 o'clock in the evening tomorrow, which is the last day allowed the Austrians for their reply.

Dr. Karl Renner, the Austrian Chancellor, and head of the peace delegation, will leave for Vienna tonight, he said, returning on August 12.

The Peace Conference probably will take about eight days to consider the Austrian suggestions. It appears to be likely that at that time Austria would be given about ten days within which to make a definite reply as to whether or not she will sign the treaty.

...KER HAD 4000 ARMED MEN READY.

[BY A. P. NIGHT WIRE.]

...PEG, Aug. 5.—R. E. Bray, ... soldier and Winnipeg ..., on trial here for con..., declared that he had a fully ... band of from 3000 ... men ready to take ... at a given signal on ..., according to testimony ... the court today by De... R. McLaughlan of the ... Mounted Police. ... was a plain clothesman ... to follow the strike ... in the confidence of sev... leaders.

...A BAND SELLS STOLEN DYNAMITE.

[BY A. P. NIGHT WIRE.]

EL PASO (Tex.) Aug. 5.—Four ... boxes of dynamite were cap... by a Villa band commanded ... Moreno, July 28, cached in ... near Parral and later de... to a Parral mining company ... for money, an American ... from Parral today re... ... dynamite was being hauled in ... from Jimenes to Parral for ... there when Moreno's band ... wagon drivers prisoner.

MAIL THE TIMES BACK EAST THE WEEK THE GREAT FLEET IS IN SOUTHERN WATERS

The Great Pacific Fleet is due to arrive in San Diego Harbor Thursday, August 7th. From that date, until it weighs anchor in the harbor of Los Angeles, The Times will print the most complete account of all happenings and will carry the very best photographs obtainable. Friends and relatives back home will want a full and complete account of this great event. Fill out the coupon below and we will forward them The Times.

The Week for Twenty-Five Cents
August 7th to 14th, inclusive.

MAIL THIS COUPON TO-DAY

THE TIMES-MIRROR COMPANY,
Times Bldg., Los Angeles, Calif.

Gentlemen:—
Kindly mail The Times for one week, August 7th to 14th, inclusive, covering Fleet Week, to

Name .....
Address ..... Town .....
Sent by .....
Street and Number .....

Remittance may accompany order or if at present a Times subscriber, payment may be made at the end of the month.

The Times-Mirror Co.
1ST AND BROADWAY
Telephones—Pico 700; 10391

George E. Peabody.

VETERAN OF RAILWAY SERVICE PASSES ON.

PEABODY, LONG DEPARTMENT HEAD FOR ROADS HERE, COLLAPSES, DIES.

After an illness of many months, George E. Peabody, 62 years old, died at his home, 1242 Orange street, yesterday morning. Mr. Peabody has been ill since last fall, when he suffered a nervous breakdown, following long service with the Pacific Electric Company as chief engineer.

Mr. Peabody was born at Tewkesbury, Mass., in 1857, was educated at the public school there and later attended the Lawrence Academy, where he graduated as a civil engineer. He practiced civil engineering at Lowell, Mass., until 1880, when he became division engineer of the Mexican Central Railway Company, in Mexico. He remained there several years, moving to Los Angeles in 1885, since when he has resided in this city.

For a number of years Mr. Peabody practiced civil engineering here, in 1895 becoming chief engineer of the Los Angeles Electric Railway Company, which position he held until the Pacific Electric was organized and he became chief engineer for that company. He held this position until last April, when he was forced to resign because of continued ill health.

In 1905 Mr. Peabody was appointed a member of Gov. Pardee's staff, as an aide to the commander-in-chief of the State's military forces, with the rank of lieutenant-colonel, a position he held during Governor Pardee's term of office.

Mr. Peabody was prominent in this city, both in civil and political activities. He was a member of the Jonathan Club and the San Gabriel Country Club, a Knight Templar, a high Mason and a member of the Engineers' and Architects Association of America.

He leaves a widow and two grown children.

Funeral services have not been arranged, though they will probably be tomorrow afternoon under the direction of the Masonic lodge.

BROOKLYN STRIKE TO AFFECT EVERY LINE.

[BY A. P. NIGHT WIRE.]

NEW YORK, Aug. 5.—An immediate strike of the employees of the Brooklyn Rapid Transit Company, which operates subway, elevated and surface lines in Brooklyn, was voted unanimously tonight at a meeting of about 3000 members of the Amalgamated Association of Street and Electric Railway Employees.

RUSSIAN ARMY NEEDS SUPPLIES.

Allied Aid Now will Mean Bolshevik Defeat.

Loan of Ten Millions is Victory's Price.

Man Power Adequate, but Officers Wanted.

BY RICHARD HENRY LITTLE.

[BY CABLE—EXCLUSIVE DISPATCH.]

BERLIN, Aug. 5.—Russia's white army, now in a death grapple with the Bolsheviks, says it will be all over but the shouting in a short time, if the Entente nations don't hurry big supplies of war materials, money and clothing to them. Ten million dollars will land the white army in Petrograd before winter it is said.

The white army does not ask for Entente soldiers. The Russians say they have plenty of man power but they must have guns, airplanes, tanks, munitions, and clothing as soon as possible. The white army now is drawing good supplies of food from America but it must have other things as well.

Lieut.-Col. Dewahl, of the white army now is in Berlin to secure the release of Russian officers held by the Germans as prisoners of war. He makes a strong appeal to the Entente nations to rush supplies to the white army. Col. Dewahl says the white army is growing so fast because of desertions from the Bolshevik forces and great numbers of volunteers. He says the greatest problem now is to get officers.

BAR HUN OFFICERS.

Col. Dewahl is visiting all the prison camps in Germany and Puland, securing the release of Russian officers who wish to fight with the white army. No German officers are being accepted by the white army.

Col. Dewahl says Russian patriotism is showing the same devotion exhibited by Warren's troops at Valley Forge. Thousands of men are fighting clad only in shirts and trousers. The barefoot legion makes long marches and fights even more desperately than others for the capture of prisoners as a means of possession of a pair of boots. The Bolsheviks are well clothed because they draw supplies from the great military depots of Petrograd which the imperial government established to supply an army of several million.

The Russian white troops never surrender, because the Bolsheviks invariably shoot prisoners and sometimes bury them alive. The Bolshevik soldiers captured are not executed unless they are communists. The death sentence is carried out by deserters from the Bolsheviks which insures that the converts will not want to go back into the hands of the reds again.

TOLL OF TERRORISM.

The white army finds terrible examples of Lenine's policy of terrorism in every town taken from the Bolsheviks. At Wesenberg, 300 citizens, one-tenth of the population, had been put to death by the Bolsheviks. The people were made to dig their own graves, then compelled to stand at one end and were killed with a pistol or stabbed by Bolshevik soldiers. Seventy women were among the victims, one woman of 84, while the youngest was a girl of 11. Several women were wounded, fell into their graves and were buried alive, it is said.

The main body of the Russian white army is fighting now on a long line but the advance of the Finnish armies is stopped for the present. Col. Dewahl says the Finnish white army is composed of good troops but that the regular army composed of conscripts is exhibiting sympathy with the Bolshevik doctrine.

The white army has many guns, but they are poorly handled.

"Give us airplanes, tanks, artillery, and boots," Col. Dewahl said, "and we will be in Petrograd before December. If we do not get these things we will be driven back, our army will disappear and the Bolsheviks are certain to hold Russia, and the imperial world for many years. We are on the eve of a great victory but must have more material. We have men enough but the Entente nations must rush equipment."

[Copyright, 1919, by The Times Company.]

MAIL FOR SOLDIERS' FOLKS AWAITS THEM.

The following named are requested to call at once at room 105 Federal Building, 305 North Spring street, for mail being held there for them from Washington, D. C.

Information relative to this mail may be obtained by calling at the Allotment and Allowance Section, Replacement Bureau, 226 South Broadway.

Mollie Abbott, Oakley Barrow Bahr, Fred Warren Bamblee, Charles Emery Beckerman, Harry Beeler, Mr. Berlin, Walter John Brown, Brewer's Pharmacy, Mrs. Naomi Beth Bullinger, Curtis Carpenter, Grant Calver, Ella Clark, Jerry James Clark, Merritt Marvin Clifton, Joseph Lee Coughlin, Jewell E. Davis, Albert William Debert, Helen Elizabeth Dies, William E. Dingman, Joseph Dudleski, Fred Economides, Anastasio Favero, Arthur Briggs Gillett, Albert Gold, Martin Guerrero, Hannagowen Hackalenian, Henry Wane Hatcher, Mrs. Emery Hathaway, Jude, Hendrick, William Hobson, George Edmond Kane, Mrs. Lydia Mary Keller, Mrs. Miss Mae Knight, Rev. Kunich, Marquise Patrick Lattimore, Merl Gerrant Leman., Robert Benjamin March, Robert Anderson Morton, Ingeborg Petersen, Mrs. Helen G. Pierce, Richard Price, Wade Quick, Mrs. Paulina Robinson, Albert Rodgers, James Powell Ross, George Schmidt, William Chester Smith, Mrs. Nina F. Spencer, Mrs. Vona Marvita (Lil) Stewart, Norman Wilson Tilson, Robert Leslie Wane, Mrs. Carrie Virginia Cauldize Wells, John Alfred Wilson, Frank Winters.

BOOST POLICE PAY.

Redondo Beach Helps Officers Fight High Living Cost.

[LOCAL CORRESPONDENCE.]

REDONDO BEACH, Aug. 5.—The Board of Trustees took action last evening at the regular meeting to raise the salaries of several city employees. The members of the police force who are receiving $90 a month will be paid $100 beginning with this month and the janitor at the City Hall will receive the same increase. The men working for the street department will be paid $3.50 a day.

J. V. Cullen was appointed as street superintendent, the office being declared vacant at the last meeting.

PRINCE OF WALES STARTS OVERSEAS.

[BY CABLE AND ASSOCIATED PRESS.]

LONDON, Aug. 5.—Wearing the uniform of a naval captain, the Prince of Wales left London this morning for Portsmouth to board the cruiser Renown, which will sail for Canada tonight.

King George, Queen Mary and other members of the royal family accompanied the Prince on his special train.

PORTSMOUTH (Eng.) Aug. 5.—The Prince of Wales sailed for Canada at 6 o'clock this evening on board the cruiser Renown. There was no ceremony attending the departure of the cruiser.

ARGENTINE-BRITAIN RELATIONS STRAINED.

RETURN OF BOTH MINISTERS TO THEIR CAPITALS REGARDED SIGNIFICANT.

[BY CABLE AND ASSOCIATED PRESS.]

BUENOS AIRES, Aug. 5.—Sir Reginald Tower, British Minister to Argentina, denies rumors relative to his return to London, which is said to indicate imminence of a rupture of relations between Great Britain and this country. He declares he is going to London merely for a rest.

BUENOS AIRES, Monday, Aug. 4.—Diplomatic relations between Great Britain and Argentina as a result of the purchase by Argentina of the German steamship Bahia Blanca are delicate, according to La Nacion. In tomorrow's edition the newspaper will say:

"Regarding rumors which from the beginning have been founded on more than supposition, we have received versions, the gravity of which are self-evident and according to which the return to London of Sir Reginald Tower, British Minister to Argentina and the departure of Francisco Alvarez de Toledo, Argentina Minister to England, from London, are not disconnected. On the contrary it appears the retirement of both ministers is traceable to the purchase by Argentina of the steamer Bahia Blanca from the Germans, which purchase the British government refused to recognize."

Another newspaper, Las Noticias, says:

"The occasion for the present situation is the refusal of the British government to recognize the purchase of Bahia Blanca, but the real cause underlying the crisis is the Argentine government's hostile attitude toward British capital invested in Argentina."

[When the great war broke out the Bahia Blanca, a ship owned by the Hamburg-American Steamship Company, was interned to the harbor of Buenos Aires to prevent her capture by Allied warships. In June, 1918, it was announced at Buenos Aires that the ship had been leased by Argentina. Later, it was learned the ship had been bought by the Argentine government. The ship, however, never went to sea because the Allies and the United States refused to recognize the transfer of her flag.]

"DEAD" MAN RETURNS.

Note Said He Intended to Drown Himself; will Pay Alimony.

The day after Inez Maud Rhoades was awarded a divorce from Frank Julian Rhoades, a note in which he declared his intention to end his life was found on the Long Beach pier. Yesterday Mr. Rhoades came into Judge Works's court in charge of a deputy sheriff on a failure to provide charge. He said he is working and agreed to keep up the alimony payment. Judge Works released him on his own recognizance, and continued the case until September 3.

At the trial of Mrs. Rhoades's divorce suit, it developed that religious differences had disrupted the family. When the court granted Mrs. Rhoades a decree, Mr. Rhoades declared he would rather go to jail than lose his wife.

BRAWLEY FIRST TOWN TO REDUCE TAX RATE.

[LOCAL CORRESPONDENCE.]

BRAWLEY, Aug. 5.—If the recommendations that have been made by Auditor Willis are adopted by the Board of Trustees, this city's tax rate for next year will be $1.60, which is 20 cents less than the current rate. About $800,000 has been added to the assessed valuation through the construction of new buildings and other improvements. The auditor's report indicates that the current year's and the coming year's expenses will not differ much in their total.

The city has paid all outstanding indebtedness. This will be counterbalanced by the growing needs of the city and the increased cost of doing business.

With a valuation of $2,743,728, assessed at $1.60, $43,883.65 in taxes will be raised. Out of this amount $27,357.72 will be required for the general fund, and $16,525.93 for the bond funds, including payments on principal and interest.

LUCKY ESCAPE.

Balloon School Officers Just Miss High Voltage Wires.

[LOCAL CORRESPONDENCE.]

ARCADIA, Aug. 5.—Five army balloon school officers just missed electrocution by a 15,000-volt high line yesterday when they landed at San Gabriel, following a two-hour free balloon flight from Ross Field. Their balloon descended exactly midway between two high lines, less than forty feet apart, without touching either wire. Had the envelope or basket come in contact with the high voltage current all of the passengers would have been instantly killed, it is believed. First Lieutenant Cathcart was pilot, and with him were Maj. J. M. Harris, Capt. C. O. Clark, Second Lieutenant M. L. Blondelle and Second Lieutenant Earl C. Jones. "It was sure the luckiest kind of a landing when we missed those two wires," declared Lieut. Jones today.

California Miller's New Theater, Main at 8th

THIS WEEK ONLY

Mats. Except Sun., 15-25c! Loges 35c. Eves. 15-25c. Loges 50c.

MRS. SIDNEY DREW in 'BUNKERED'
California Orchestra
Jesse Crawford, Inimitable Organist
7 Beautiful Dancers in Big Ballet
California Animated News and Mutt and Jeff

Elinor Glyn's

heroine wanted to be the wife of the most powerful man in England.

She had beauty and brains and a cool head and an ambition that drove her like a ninety-horsepower motor.

The great card in her favor was that a duke is as human as a plowboy when you get to know him—but the Duke's family they were the problem.

See lovely Catherine Calvert in this astounding Paramount-Artcraft Picture of Elinor Glyn's celebrated novel and you will discover what it means for an unknown beauty to fight her way up in English society.

ADOLPH ZUKOR PRESENTS

Catherine Calvert

Paramount-Artcraft Special

THE CAREER OF KATHERINE BUSH

HERO COMING HOME.

Man who Fought with Lost Battalion Back from France.

[LOCAL CORRESPONDENCE.]

SANTA ANA, Aug. 5.—Capt. Nelson M. Holderman, of Santa Ana, and hero of the Lost Battalion, is on his way home, having just landed in New York from overseas. Temporarily, he is at Camp Merritt, but soon will leave for the West, as his division has been permanently assigned to Camp Kearny. Holderman was captain of Co. L, One Hundred and Sixtieth Infantry, on the Mexican border, on guard duty at San Luis Obispo, and went overseas with his unit from Camp Kearny. There he was transferred, and became one of the Lost Battalion in the Argonne, where he received several wounds before being rescued. Recently he has been with the Army of Occupation on the Rhine.

BREAKS QUARANTINE.

Fine Suspended; Dr. Powers Says Action Handicaps Him.

E. H. Headrick of 1286 East Forty-seventh street pleaded guilty in Police Court yesterday to breaking the quarantine ordinance and was fined $10 by Judge Crawford, who suspended sentence. The testimony showed that Mr. Headrick's son Robert has scarlet fever and that the house is under quarantine, but notwithstanding this Mr. Headrick took his wife and son out on an auto trip. Neighbors protested to the health department, which had Mr. Headrick arrested.

Commenting on the case Dr. Powers, health commissioner, said last night: "We have no way of knowing how many others were exposed to the disease by this breaking of the quarantine regulations. Inability to enforce penalties for flagrant violation of quarantine is a severe handicap in our efforts to protect the public."

FLY HIGH SAYS COUNCIL.

[LOCAL CORRESPONDENCE.]

SANTA MONICA, Aug. 5.—Hereafter all aviators flying in Santa Monica on Sunday will be banished in to the highest clouds between the hours of 10 a.m. and 1 p.m.

Thus did the City Council decree this morning as the result of a protest made by Rev. W. H. Cornett of the Presbyterian Church.

He declared that airplanes traveling in Santa Monica during church hours fly so low that they disturb church service. He asked that an ordinance be passed to prohibit aviators bringing their machines below a certain number of feet. For the present the Council has decided merely to pass a resolution asking aviators to fly high during church hours.

AGAIN IN TROUBLE.

Santa Ana Man Twice Convicted is Held for Trial.

[LOCAL CORRESPONDENCE.]

SANTA ANA, Aug. 5.—Irwin H. Weaver, the man who couldn't make good, and who, it is alleged, defrauded those who had befriended him when he was let out of prison on parole, was held to answer to the Superior Court in bonds of $2000 today on a charge of embezzlement.

The charge was sworn to by Charles L. Davis, auto dealer, who testified Weaver, acting as a demonstrator, had sold a new car to E. J. Marks of Fullerton, keeping the check received in payment, also taking Marks's old car.

Weaver, it is alleged, also took a car belonging to Rev. J. A. Stevenson, who had given Weaver a home. Stevenson is now overseas in Y.M.C.A. work. There is a second charge against Weaver, that of forging the name of Finley H. Houck of Anaheim to a check for $1247.50.

Weaver disappeared three years ago, and since that time has served a term in the Ohio State penitentiary and finished a previous term in San Quentin.

CITIZENS COMMITTEE TO PROTECT JACKIES.

[EXCLUSIVE DISPATCH.]

SANTA BARBARA, Aug. 5.—Fifty citizens to be appointed by the Mayor are to be charged with the duty of preventing profiteering in Santa Brabara when the Pacific Fleet visits here with 9000 sailors. Fearing that some merchants who have not the spirit of the city may try to profit by the large number of bluejackets, the Mayor plans to appoint a committee of business and professional men who will be strong enough to stop any price raising as soon as it is found.

BARON'S PROPERTY SOLD TO PAY DEBTS.

[EXCLUSIVE DISPATCH.]

SAN FRANCISCO, Aug. 5.—Debts contracted by Baron J. Henry von Schroeder, a German army officer, amounting to nearly $250,000, and due for the most part to San Francisco business concerns, were wiped out yesterday with the sale of his valuable San Luis Obispo properties.

The report of the paying off of the baron's debts was announced here by Attorney Walter D. Mansfield, representing the alien property custodian on the board of directors of the Von Schroeder Investment company.

Baroness Von Schroeder, who shared her husband's financial misfortune, was the daughter of Peter Donahue, pioneer banker, who came here in the early '60's.

About Ice

THE law demands that every ice wagon must carry a scale that has been tested by the Sealer of Weights and Measures, and the driver must weigh the ice whenever a customer demands it. Now, if each customer demanded that his ice be weighed, it would take 50 per cent. more time to make each delivery and reduce the number that a driver could make by one-third, and, of course, increase the already high cost of delivery.

It is therefore necessary that a driver become skilled in cutting very close to the correct amount, and skilled drivers can cut their pieces so that they will never vary more than five pounds from the estimated weight. If the driver is careful and honest, the pieces should as often weigh over as under. If he is dishonest, they will always be under.

If a piece does not weigh within a few pounds of being correct, what is the Driver to do, chip it off and throw it away, if overweight? Or cut off a few chips and carry it into the customer if slightly under? What customer would accept handful of pieces?

A Driver unskilled in cutting ice has no business on a wagon, for the success of the business depends on his satisfying both the customer and the Company. We have always instructed our Drivers to cut on the side of overweight. For years we gave away charts and rules so that people could measure their ice and ascertain its weight without taking it from the refrigerator. This was done to prevent shortweighting, and is certainly an indication that we tried to prevent the practice of it. Some Drivers cut into small pieces 10,000 pounds of ice each day, serving as high as 200 customers. Can you not make an allowance for an occasional error?

Los Angeles Ice & Cold Storage Co.
W. G. Eisenmayer,
General Manager

SERIOUS INJURY.

[LOCAL CORRESPONDENCE.]

MONROVIA, Aug. 5.—Modesto Ortega, 28, an employee of the Southern California Rock Company, had his arm literally torn from his body shortly after noon today when he caught his sleeve in the machinery and entangled his arm in one of the rock crushers. The accident happened at the San Gabriel River plant. An ambulance and surgeon were telephoned for, and within fifteen minutes the injured man was being operated upon in the Haben Hospital, four miles away. He will recover, according to the hospital authorities.

LEADERSHIP OF POST AT STAKE.

Two, Perhaps Three, Legion Aspirants Withdraw.

Former Candidates to Back Brinkop for Chairman.

Permanent Officers will be Chosen Tomorrow Night.

A significant change in the official slate for the election of permanent officers of the Los Angeles Post of the American Legion tomorrow night came to light yesterday when it was learned that two, and probably three of the five candidates for the office of chairman announced their withdrawal in favor of Walter Brinkop, who has been temporary chairman.

This eleventh-hour change in the line-up for the highest office of the organization leaves only Dr. A. D. Houghton, and possibly Harmon D. Ryus, to contest Mr. Brinkop's claim to the position.

The original five candidates for the office were Morgan Adams, Walter Brinkop, A. D. Houghton, Harmon D. Ryus and Perry E. Weidner. They were nominated at the meeting held in the Auditorium at Normal Hill Center, Fifth street and Grand avenue, a month ago. The election tomorrow night will be held at the same place, and more than 1500 members are expected to be present.

WEIDNER'S STATEMENT.

The first to confirm the withdrawals was Mr. Weidner. He said last night:

"The American Legion stands in line to accomplish some of the greatest things in the country's progress, or quite the reverse. All will depend upon the type of men who are in charge of its destinies. I am withdrawing in favor of Walter Brinkop because he is a younger man, more in touch with the thought and aspirations of the rank and file of our ex-service men, has served in the ranks with them, and had risen to his position by sheer ability. He is the possessor of the Belgian Croix de Guerre and several citations, and is the type of man suited to hold the position of chairman."

Confirmation of his intention to withdraw in favor of Mr. Brinkop was also made by Mr. Adams. He made a similar statement, giving his reasons for his action the welfare of the organization and his belief that in Mr. Brinkop the American Legion Post of Los Angeles will have the best possible chairman.

Up to a late hour last night, Mr. Ryus could not be reached for his statement in the matter. It was understood, however, that he also was in sympathy with the movement to assure the election of Mr. Brinkop.

LIST OF CANDIDATES.

The complete list of candidates, including their terms and kind of service, follows:

For chairman: Morgan Adams, navy, U.S.S. Farragut, in service from April 6, 1917, to February 20, 1919; Walter Brinkop, infantry, Three Hundred and Sixty-fourth Machine Gun Company, in service from May 12, 1917, to May 12, 1919; A. D. Houghton, Coast Artillery Corps, Sixtieth Company, Coast Artillery Corps, in service from July 1, 1918, to December 28, 1918; Harmon D. Ryus, Motor Transport Corps, First Division, in service from June 12, 1917, to March 7, 1919; Perry Weidner, Quartermasters Corps, in service from September 14, 1918, to March 17, 1919.

For first vice-chairman: Minnie Allen, Army Nurse Corps, B. H. Savenay, in service from January 1, 1918, to June 2, 1919; Buron Fitts, infantry, Ninety-first Division, in service from May 12, 1917 to (still in service.)

For second vice-chairman: Russel N. Lockwood, infantry, headquarters, Camp Lewis, in service from July 20, 1918, to January 21, 1919; Elliott Barlow, United States Marine Corps, in service from December 22, 1917, to July 14, 1919; Albert J. DePew, Coast Artillery Corps, Twenty-first Infantry, in service from September, 1916, to February, 1919; Buron Fitts, infantry, Ninety-first Division, in service from May 12, 1917, to (still in service.)

For secretary: Beno M. Brink, infantry, Twenty-first Infantry, in service from February 14, 1918, to December 4, 1918; H. H. Harris, intelligence department, G.H.Q., in service from October 2, 1918, to May 8, 1919.

For treasurer: Jesse G. Foster, infantry, One Hundred and Sixtieth Infantry, in service from March 2, 1917, to April 15, 1919; Charles F. Hutchins, infantry, One Hundred Sixtieth Infantry, in service from March 26, 1917, to May 7, 1919.

The election tomorrow night is considered the most important event in the life of the Los Angeles section of the American Legion, known as California Post No. 8. A feature is the expected appearance of about 300 army nurses, who are members of the organization.

Only those whose credentials have been approved by the Executive Committee will be allowed to vote. Every member eligible to cast a vote should have his credentials approved by calling at the office of the temporary secretary, 724 Van Nuys Building, Seventh and Spring streets.

SOLDIER ASKS OLD POSITION.

Appeals to Civil Service Commission.

Charges Injustice by Head of Park Board.

Assured that Full Attention will be Given Case.

The case of C. B. Worthen, who was foreman of Griffith Park beginning November, 1912, who served in the United States Engineers during the war and is renewing his efforts to be restored to his former position, was before the Civil Service Commission yesterday morning. The matter was referred to a commission committee, Mr. Worthen being assured by Chairman Pearson that his case will receive full attention and that it is the position of the commission that no city employee should suffer by reason of having served in the army.

Mr. Worthen, in a letter to the commission, stated that he enlisted in June 1918, after receiving a leave of absence from the Civil Service Commission. He also stated that at that time the Board of Park Commissioners had passed a resolution that all employees who left the park department for military service would be reinstated in their original positions on their return.

Mr. Worthen charges discrimination against him and that Mrs. Leafie-Sloan-Orcutt, president of the Park Commission, refused to permit a request for reinstatement to come before the board for action at a recent meeting.

Mrs. Sloan-Orcutt did not appear at the meeting yesterday while Mr. Worthen's case was being discussed but previously defined her position as follows: "If the park board finds it can get a position filled in a more satisfactory manner by another person other than the one holding the position it is up to us to do so, providing we give the party holding the position an opportunity to work in another capacity."

It was stated to the Civil Service Commission yesterday on behalf of Mr. Worthen that his record, covering several years, is one of efficient service, that the foremanship of Griffith Park gives a better and wider opportunity to use his engineering knowledge and experience and that it is, in a financial way, worth about $250 a year more, than other foremanships because the use of a house goes with it.

Mr. Worthen takes the position that he is entitled to his original position and not a less valuable one, and that Mrs. Sloan-Orcutt's stand is unjust and in direct violation of the Park Commission's pledge to returned soldiers. He reported for duty to the park department January 1 last, following his discharge from the army and the matter of his reinstatement as foreman of Griffith Park has been pending since.

STATE RESTS CASE IN HARRIS TRIAL.

COUPONS SAID TO HAVE BEEN FOUND ON ALLEGED BANK LOOTER IDENTIFIED.

Featured by an account by Garrett Clenndenning, a police officer of Long Beach, of the recapture of Lewis B. Harris, alleged looter of the First National Bank of Artesia, the State closed its case yesterday in Judge Taft's court. The case was continued until tomorrow, in order that Guy Eddie, attorney for Harris, and the court bailiff might make a map of the scene of the crime for presentation in court. When Deputy District Attorney Clark announced that the prosecution's case rested, Mr. Eddie entered a formal motion for dismissal of the jury and the calling of a second panel because he said two jurors, Mrs. Ida Bruns and Mr. Gosch, were dismissed from the panel without asking for that action. The motion was denied by the court.

During the recital of Mr. Clenndenning of the fight he had with Harris at Long Beach, spectators and jurors listened attentively. The officer said that Harris offered him $5, all the man had at the time, to allow him to go.

J. W. Jenks, a depositor at the Artesia bank, testified that he lost all his savings, $2100, when the bank was looted. He said the shock had made him ill since. He identified coupons from several bonds. Several others identified coupons, said to have been found in the possession of Harris, as having been torn from their Liberty Bonds.

Albert E. McElroy testified to being in the County Jail at the time Harris tried to escape the first time. He told of seeing saws next to Harris's cell. D. M. Critchley, a jailer, told of finding the saws.

It was announced by Mr. Eddie that he would complete the defense testimony by Friday evening and the continuance until tomorrow was taken on this condition. He also said he intended to introduce handwriting experts to show that Harris was at Bakersfield and Tulare on the night of the looting of the bank. It was expected the case would go to the jury Friday night or Saturday morning.

FIGHT RAGES IN RUNNING AUTO

Suspected Tire Thieves are Taken After Battle.

Leader Jumps, is Wounded by Officer, but Escapes.

Two Alleged Pals Captured with Stolen Goods.

Said by the police to be the worst gang of automobile and auto accessory thieves to be taken into custody this year, four men were last night lodged in the City Jail on charges of grand larceny, and another man, believed to be the brains of the gang, is being looked for by city and county authorities, he having been wounded yesterday in a battle with detectives from the Boyle Heights Police Station.

That the men may also have added burglary and robbery to their long list of alleged crimes is indicated, the police say, by the fact that after their arrest a search of the house in which they were living revealed several thousands of dollars' worth of new tires, every kind of auto accessory and $2000 worth of bolted silk and silk shirts, said to have been taken from the P. A. Newmark Company's premises at 398 South Los Angeles street last Friday night.

The arrest of two of the men was made when Detectives F. H. McCarron and F. M. Walborn, after being "tipped off" that three men were attempting to sell silk shirts in exchange for auto tires, laid in wait for them at the A. & Z. Vulcanizing Company at 4402 Stephenson avenue. When the men appeared the officers told them they were under arrest.

DESPERATE EFFORT.

Immediately leaping back into their machine, the suspects drove off. The officers jumped onto the running board and succeeded in staying with the car. Despite heavy blows from the men, who used their fists and feet, Walborn climbed into the tonneau.

Seeing that the officers could not be thrown from the machine, the driver of the car jumped out. McCarron fired and the man fell. Detective Walborn steered the swaying machine with one hand while he kept one of the men covered with his revolver. McCarron covered the other man. The wounded driver escaped. He was carried away in a passing machine.

The two prisoners were then taken to Central Station, where they gave their names as David Chase, 18 years old, and John Tahor, aged 21.

In the meantime, Detective Sergeants Roberts and Beaumont searched the auto and found that it had been stolen from C. H. Schmauss of 2104 South Normandie avenue. They also found a piece of paper giving an address, 116 Avenue 37.

The detectives went to the address and a woman who gave the name of Mary Moran opened the door. The officers found in the cellar stolen tires, auto accessories, bolts of silk and dozens of silk shirts.

DRESSED WOUND.

The officers also learned from the Moran woman that she had just finished dressing a gunshot wound in the right leg of a man whose name she gave to the police, and who is known as "Slim." While the detectives were interrogating the woman two men entered and were arrested. At Central Station they gave the names of Edward Dersch and Louis Bincazzi. Both were booked on charges of grand larceny and admitted knowing Chase and Tahor.

Dersch is said to be a brother of a man now in San Quentin. The Moran woman was released, it being thought she had no active part in the many depredations credited to the men under arrest.

Last night Chase burned his shirt in his cell. Jailer McMillan thinks he did it to destroy incriminating evidence. The police say the shirt was one stolen from the Newmark company.

After an investigation which lasted until after midnight, Detective Sergeants Beaumont, Roberts, Gamash and Burgess stated that the driver of the bandit machine, who is now at liberty with a gunshot in his right leg, is Willis Edgar Carter, 19 years old, and that immediately following escape from Detectives McCarron and Walborn he went to an address on West Ninetieth, where he had a Cadillac limousine in a garage. He was seen by neighbors to take this machine out and that he was in company with another woman at the time. Carter is described as being 19 years old, six feet tall, weighs 165, light brown hair, and has moles beside his left eye, left ear and on his chin. That he carries a gun and will resist arrest is known to the police.

After the investigation, the officers again went to where the Moran woman was living at 118 Avenue 37 and placed her under arrest on suspicion of a felony. According to the police, she has been living there as Mrs. Edward Dersch, she having met the man who is also implicated while both were in Juvenile Hall.

MAYORS MAY GRAPPLE WITH FOOD PROBLEMS.

PORTLAND EXECUTIVE'S IDEA FOR CONFERENCE INDORSED BY SNYDER.

Mayor George L. Baker, of Portland, Or., telegraphed to Mayor Snyder yesterday asking his advice regarding the advisability of a conference of the Mayors and other officials of the Coast cities to discuss ways of curtailing the increased cost of living. In reply, Mayor Snyder wired:

"I am in sympathy with your idea expressed in your telegram of August 4, regarding action on the part of the Pacific Coast to reduce the high cost of living.

"There is nothing that is exercising the minds of the people today as much as the question of food prices.

"If such a conference of the Mayors of the Pacific Coast cities is called, as you suggest, I believe that an educational campaign could be outlined, which, together with a close survey of market conditions, would materially aid in meeting the high cost of food problem. If nothing more than this were accomplished, it would be a step in the right direction.

"I would be glad to have such a meeting called for Los Angeles, or any other central location agreed upon by the Mayors."

FOR ANGELES CREST ROAD.

Enthusiastic cheers from scores of prominent business men and leaders in civic betterment greeted the presentation yesterday at the Union League Club of the complete plans for the Angeles Crest Road, the coming scenic wonder of Southern California. The plans were outlined by H. W. Keller, representing the Automobile Club of Southern California, who was the guest of the Associated Chambers of Commerce of San Gabriel Valley. Frank Wheeler, of Claremont, presided.

How the grandeur of the mountains and the soft beauty of the orange groves, together with California's matchless scenery will become linked with Los Angeles, Pasadena and other sections by the ninety-nine mile road, was told the gathering by Mr. Wheeler. A government appropriation of $127,000 for a road along the San Gabriel Canyon, through the Angeles Forest Reserve, starting from the Foothill boulevard, and a like county appropriation were made some time ago, the business men were told. An appropriation of $100,000 from the State road funds, for the Arroyo Seco road, and other appropriations now pending, will help make up the money needed for the completion of the road system.

The proposed road, already surveyed, will start from the center of Pasadena, skirt the crest of Mt. Wilson, and dip into the San Gabriel Valley. Later, it is planned, connections will be made with the 101-mile Rim of the World road, providing what the experts say will become the world's greatest scenic drive.

The gathering, representing seventeen chambers of commerce, passed a resolution indorsing the project and pledging support.

CLASSIFIED INDEX.

	Page.
ONE-TIME NOTICES	10
LOST, FOUND, STRAYED, STOLEN	10
SPECIAL NOTICES—Miscellaneous	10
PERSONALS—Business	10
BUSINESS ANNOUNCEMENTS—Miscellaneous	10
EDUCATIONAL	10
WANTED—Help, Male	10-11
WANTED—Help, Female	11
WANTED—Help, Male and Female	11
WANTED—Agents and Canvassers	11
EMPLOYMENT AGENCIES	11
WANTED—Situations, Male	11
WANTED—Situations, Female	11
WANTED—Situations, Male and Female	11
WANTED—To Rent	11
TO LET—Rooms	11
TO LET—Flats	11
TO LET—Apartments	11-12
TO LET—Houses	12
TO LET—Beach Property	12
TO LET—Stores, Offices, Etc.	12
FURNITURE	12
MUSICAL INSTRUMENTS	12
MACHINERY	12
FOR SALE—Miscellaneous	12
WANTED—Miscellaneous	12
SWAPS—All Sorts	12
AUTOMOBILES—Miscellaneous	12-13
HORSES, MULES, CATTLE, ETC.	13
POULTRY, PET STOCK AND SUPPLIES	13
HOUSES—For Sale	13-14
HOLLYWOOD—Miscellaneous	14
PASADENA—Miscellaneous	14
CITY LOTS—For Sale	14
APARTMENT, FLAT PROPERTY	14
BUSINESS PROPERTY	14
INDUSTRIAL PROPERTY	14
INCOME PROPERTY	14
SUBURBAN PROPERTY	14
BEACH PROPERTY	14
HARBOR PROPERTY	14
COUNTRY PROPERTY	14
MOUNTAIN AND CANYON PROPERTY	14
EASTERN AND NORTHERN PROPERTY	14
SAN DIEGO PROPERTY	14
GOVERNMENT LANDS	14
OIL PROPERTY	14
ORANGE, LEMON AND WALNUT GROVES	14
POULTRY RANCHES	14
REAL ESTATE—Miscellaneous	14
WANTED—Real Estate	14-15
FOR EXCHANGE—Real Estate	15
MONEY TO LOAN	15
MONEY WANTED	15
MORTGAGES, TRUST DEEDS	15
STOCKS, BONDS AND SECURITIES	15
STREET IMPROVEMENT BONDS	15
MINES AND MINING	15
HOTELS AND ROOMING-HOUSES	15
APARTMENT-HOUSE BUSINESSES	15
BUSINESS INVESTMENTS—All Kinds	15
BUSINESS CHANCES—Many Kinds	15
PARTNERS WANTED	15
BUSINESS CHANCES WANTED	15
TOO LATE TO CLASSIFY	15

SPECIAL NOTICE TO "TIMES" Classified Advertisers.

8 p.m. is the closing hour for the receipt of classified advertisements for both Daily and Sunday Times.

Classified Liners.

CLASSIFIED RATES.

Minimum space, 2 lines, or 12 words.

No transactions of less than 25 cents daily or 30 cents Sunday.

Ten cents a line each insertion daily.

Fifteen cents a line each insertion Sunday.

EXCEPTIONS—A rate of 16 cents a line daily and 20 cents a line Sunday applies to advertisements under the headings of "Society Meetings," "Personals," "Special Notices," "Stocks and Bonds," "Street Improvement Bonds," "Money to Loan, Salaries, Chattels and Automobiles," "Money to Loan, Diamonds and Jewelry," "Medical," "Sanatoriums" and "Baths and Massage."

Minimum charge applies to each single and nonconsecutive insertion. Count five average words for the first line, and seven average words for each additional line in advertisements not indented, displayed or capitalized.

The Times will not be responsible for more than one incorrect insertion of any advertisement ordered for more than one time. The inadvertent omission of advertising will be rectified only by the cancellation of the charge made for the service ordered. Adjustment for errors will be made in accordance with published rules and regulations. No adjustments for errors will be made for advertising items not affected by an error or errors which may occur in other items in the same advertisement. The Times will not be responsible for errors of any kind in telephoned advertisements. The right is reserved to classify all advertisements under appropriate headings, and to reject objectionable advertising.

"WANT AD" SUPREMACY.

The Times regularly prints practically all of the "Want Ads" published in all of the other Los Angeles newspapers in addition to thousands of exclusive ads, not printed in any other newspaper.

In all classifications—Help Wanted, Situations Wanted, To Let, Automobiles, Real Estate, Business Chances—TIMES LEADERSHIP IS UNQUESTIONED.

By using THE TIMES ALONE, classified advertisers can cover Los Angeles and Southern California at one cost.

ONE-TIME NOTICES—
Of Special Interest.

[Under the following headings the most timely and effective announcements of their respective kinds are regularly printed.]

SEE THE FLEET COME IN FROM BLUFF PLACE, between 40th and 41st sts. Parking place for autos. Reserved seats. Wonderful view. Overlooking bay and breakwater.

DOCTOR FOR MEN—SPECIALTY 30 YEARS. New methods. Permanent results. Examinations free. 219 Douglas Bldg. 3d and Spring.

LOST, FOUND, STRAYED—
And Stolen.

LOST—1 GRAY HORSE MULE BRANDED "C.H." on left shoulder; 1 brown male mule branded "C.H." on left shoulder; since July 15, from pasture near Prado, Riverside county. Reward $50. Finder please report to E. MORIMATO, R. F. D. 71-A. Phone 171, Chino, Cal.

LOST—BETWEEN VENICE AND IRVINE, OR at Hermosa Beach, a black leather traveling bag, marked with "E. A. N.," on end, containing things of value to owner. Reward. Communicate with E. A. NISBET, 712 Oak st., San Francisco, California.

LOST—IN 5TH STREET STORE OR 10c STORE on 5th or Broadway, small black pocketbook containing $27 in bills, 3 rings, two $2½ gold pieces. Am very poor family, will be confined in few days. Need money very bad. MRS. KINCAID, 627 San Pedro st., Los Angeles, Cal.

LOST—WATCH AND FOB IN MEN'S PARLOR, P. E. Station, Friday morning, monogram N.B.S. on both watch and fob. Valued as keepsake. Reward if finder will call SINCLAIR, SOUTH 2090, or WEST 5918.

LOST—ON MONETA AVE. AND FLORENCE, OR on Moneta ave. car going north; five $5 War Savings Stamps. Address on folder, Elias Kahn, 7313 S. Main. Finder return to E. KAHN, 7313 S. Main, and receive reward.

LOST—MONDAY MORNING, 1 DIAMOND RING, about ¾ carat and 1 wedding ring, somewhere between 2nd and 9th sts., on Broadway, L. A. Reward. Address 1148 NINTH ST., Santa Monica.

LOST—A BLACK OBLONG LEATHER PURSE, about $10 in money, 2 recommendations in same, on Stephenson ave. car, S. Main car to 12th. Belongs to widow with small baby. Call 557486.

LOST—$25 REWARD FOR LOCATION OF JACKSON auto, motor No. 16574, State license 516967. Address SOUTHWESTERN AUTOMOBILE INSURANCE CO., 526 Con. Realty Bldg., 6th and Hill. 66092.

LOST — POCKETBOOK ON HOLLYWOOD CAR, Monday about noon, containing money, papers and little books. Finder notify MRS. LINDA EARLY, 334 H. W. Hellman Bldg. Phone 64327.

LOST—BOSTON BULL TERRIER, SCREW TAIL, brindle, ears uncut, white breast and streak on forehead, weighs about 15 pounds. 1214 W. 6TH ST. Phone 53963. Reward.

LOST — SATURDAY NIGHT ON THE VENICE Parking Pier, or Ship Cafe, lady's gold and gray wrist watch; Return to B. KLING, 1040 Georgia st. Phone Broadway 3610 or Bdwy. 1696. Reward.

LOST—LIBERAL REWARD. SMALL BROWN neck fur, between restroom and bathhouse at Venice, Tuesday afternoon. Main 9300. YOUNG APTS., Apt. 401.

LOST—GRAFLEX 3-A CAMERA IN CASE ON Figueroa st. Liberal reward for return to 912 S. FIGUEROA. Finkel Arms.

STOLEN—ELFIN VELOCIPEDE FROM WASHINGTON AND MAIN. REWARD FOR INFORMATION LEADING TO RECOVERY. CO. 106 APT. 230 RUTLAND APTS.

LOST — BLACK LEGAL CASE, BUSINESS papers, on So. Main st. between 4th and 7th, return 543 TITLE INSURANCE BLDG. Reward.

LOST—SEVERAL WEEKS AGO BETWEEN SECond and Third sts., and Hill and Main sts., 10-diamond star and crescent pin. Reward, room 82, TEMPLE BLOCK.

LOST—SATURDAY BY WORKING GIRL, RED purse, containing two weeks' wages. Owl Drug. Reward. 323 N. BROADWAY, or 60465. Apt. 302.

LOST—WILL THE GENTLEMAN WHO FOUND eyeglasses in auto, name O. M. Wallace, Berkeley, in case, address S, box 22, TIMES OFFICE. Reward.

LOST—HARLEY-DAVIDSON, 1918 MODEL, MONday evening; license 888 883. Factory number 18T17567. $25 reward. Owner, TVOAES ASADUVAN, 116 Garey st.

LOST—SUNDAY, PLATINUM AND GOLD CUFF link with small diamond, between Athletic Club and California Theater. Liberal reward. Return to S. C. GRIFFIN, Athletic Club.

LOST—GOLD MESH BAG AT CATALINA. FINDer please return to 222 S. ST. ANDREWS and receive liberal reward. 560834.

LOST—$50 REWARD FOR RETURN OF BROWN Pekingese dog, black face, male. 170 E. 49TH ST. South 5046-J.

LOST—GARNET BROOCH ON 5TH ST., BET. Spring and Main. A keepsake from my mother. Reward. 3311 LONDON ST. WIL. 985.

FOUND—BLACK AND WHITE SETTER PUP, female. Call WILSHIRE 447.

LOST—AIREDALE PUPPY FROM 40 RUTH AVE., Venice. Finder please return to that address.

LOST—ON W. 7TH ST., PINK CORSET FROM BULLOCKS. REWARD. HOLLY 3215.

LOST—PAIR GLASSES, LETTER R. ON CASE. REward. PHONE 10213.

SPECIAL NOTICES—
Miscellaneous.

BREW AT HOME.
Thousands are doing it satisfactorily.
CLEE KOE CO., 316 W. FIFTH ST., L. A.

Baths and Massage.

BATHS, MASSAGE.
DOROTHY WELLS and RUTH Rollins,
Operators both sexes.
308 Wright & Callender Bldg., Fourth and Hill.

ELECTRIC CABINET SWEATS, MASSAGE (MASseur, masseuse.) 610-11 DELTA BLDG., 426 S. Spring st. Hours 10 to 7. (Closed Sundays.)

SPECIAL NOTICES—
Miscellaneous.

Baths and Massage.

BATHS, MASSAGE, CABINET SWEATS, (FULL length and sitting.) Attendants both sexes. Newly equipped, most up-to-date establishment. Graduate nurses. 506-7-8 BAKER-DETWILER BLDG. Hours 10 a.m. to 10 p.m. daily; Sunday 10 a.m. to 5 p.m. 412 W. 6th st. 62905.

CABINET SWEATS, MASSAGE, BATHS, SWEDISH movements, oil treatments, reducing, rebuilding. Separate department for ladies. Graduate attendants, both sexes. 228 UNION LEAGUE BLDG., 2nd and Hill.

SWEDISH MASSAGE, BATHS, SWEATS, ALCOHOL rubs, graduate masseuse, nurse. 935 W. 7TH.

MASSAGE, 402 GROSSE BLDG., 6TH AND SPRING. Atts. both sexes. Open Sundays. MRS. GRAY.

Medical.

ARE YOU NERVOUS? AFFLICTED WITH PARAlysis or tuberculosis, suffering with rheumatism, kidney, bladder, stomach, liver trouble, spinal adjustment remove the cause. Hours Monday, Wednesday and Friday. MARY MITCHELL, D.C. Ph.C., 315 Severance Bldg., 6th near Main. Phone Main 548.

DR. H. SILVERMAN, FORMERLY ASSISTANT TO Dr. Heinrich Lorxing of Dresden, Germany. BLOOD DISEASES A SPECIALTY, "606," $25. Hours 2-5, 7-8, 204 Grosse Bldg., 6th and Spring.

FREE CHIROPRACTIC TREATMENTS, LOS ANgeles Chiropractic College, day or evening. DR. CALE, president, 931 S. Hill. 15606.

WOMEN'S DISEASES. ALL DISORDERS SPECIAList. Lady. 1113 S. FIGUEROA ST.

WOMEN'S DISEASE, ALL TROUBLES, SPECIAList. 403 DELTA BLDG., 426 S. Spring st.

PERSONAL—
Business.

PERSONAL—WOMAN PARTNER DESIRED IN furnishing the needed capital for the publication of a novel by a genuine genius. Manuscript will be submitted to the right person. The woman must be intellectual, and a member of society. Full particulars by mail. Address I. H. S., Box 1422, Los Angeles, Cal.

PERSONAL—WANTED—INVALIDS TO RENT OUR bed attachment, back rest, table and exerciser combined, facilitating the movements of patients to various positions while in bed. Let us demonstrate. G. A. LENDRUM MFG. CO., 1314-16 Central ave. Broadway 6841.

PERSONAL—AN OPPORTUNITY IS OFFERED TO bright women, whereby you can learn a trade in less than one week, which will enable you to earn an independent living in your own home. Apply SUITE 209, 124 W. 6th st.

PERSONAL—WANTED—20 PEOPLE SUFFERING from rheumatism, neuritis, sciatica, nervousness, kidney, liver or stomach troubles, obesity; results guaranteed. No medicine. Phone for appointment. 65207. 804 BRACK SHOPS.

PERSONAL—MOTHER, FORCED BY BUSINESS REverses to give up little girl, 8; wishes to place her in wealthy family who will love and be kind to her; will consider adoption. Address C, box 533, TIMES BRANCH OFFICE.

PERSONAL — WANT BUILDING STOCKS, ANY building co., highest cash prices guaranteed.
JAMES FURLONGE CO.,
210 Wright & Callender Bldg. 66049.

PERSONAL — MAGNIFICENT SPLENDID BLACK fox, gorgeous, bushy, new fur, large, strong, last lifetime; left by actress; $17.50. Call any week day, ROOM 76, 700½ S. Broadway, upstairs.

PERSONAL—DRINK AND DRUG HABITS CURED, craving allayed instantly. THORNYCROFT SANITARIUM, 1104 E. Windsor road, Glendale, Glendale 70.

PERSONAL—STUDENT GOING BERKELEY AUG. 5 to 10, wishes to drive car of party for transportation and expenses. References furnished. 15707.

PERSONAL—LEAVING FOR SAN DIEGO SUNday in Ford roadster, week's trip, can accommodate congenial passenger, no expense. Address R, box 85, TIMES OFFICE.

PERSONAL—LEAVING FOR 'FRISCO SATURDAY noon. Have room for three passengers. Answer immediately. Address R, box 226, TIMES OFFICE.

PERSONAL—OVERCOME YOUR THIRST. EIGHT guaranteed formulas, $1. PARAGON MALT CO., Box 425, Oceanside, Cal.

PERSONAL — WILL SOME BUSINESS PERSON thoroughly acquainted with lot values and locations in Omaha, Neb., please PHONE 597436.

PERSONAL — WHY WORRY? MAKE BEER AT home. $3 makes you 60 bottles. CLEE KOE CO., 316 W. FIFTH ST., L. A.

PERSONAL—"FRED MENZEMER, WRITE C. V. SMITH, at 3400 S. Main st."

PERSONAL—HEARD-CHURCHILL, OPTOMETRIST opticians, 2 stores, 709 S. Hill. 256 S. Bdwy.

PERSONAL — MOTORING TO FRISCO, COAST route. Want 2 passengers. Phone 80. 1497-J.

PERSONAL—WILL BUY DIAMONDS. PAY CASH. M. LIGHT, 900 Title Guarantee, 5th Bdy. 66061.

BUSINESS ANNOUNCEMENTS—
Miscellaneous.

FOR EXCHANGE—FREE DIRT—
at
114 NORTH BROADWAY
for hauling it away.
Is rich loam, fine
for garden purposes.

CAN RUN YOU 30,000 TODAY—

1000 printed business cards	$1.50
1000 printed linen cards	$2.50
1000 printed bond letterheads or envelopes	$3.50
1000 homespun linen letterheads or envelopes	$4
1000 baggage checks, hat or shipping tags	$2.50
1000 circular letters, typewriter type	$4.00
1000 contracts, receipts, etc.	$3.00
500 5x9 circulars, $1.75; 1000	$2.75
500 meal tickets, any price upwards	$1.50
500 billheads or statements	$1.75
25 wedding announcements or invitations	$2.50
500 sheets typewriter paper	50c upwards

Envelopes, all sizes, wholesale and retail.
Large stock ascertained stationery and flat paper.
Work finished today. Price 2223. You pay postage.
PANAMA PRINTING PLANT, 212 Mercantile Pl.

HOME BREWING — I AM AN EXPERT, MANY years experience. I will tell you how to make genuine beer, also the famous Belgian rhubarb wine, and good wine from cider. Will answer any question pertaining to home brewing. Send $1. MARCO LaVERA, Gen. Del., Los Angeles, Cal.

A 5-ROOM COLONIAL BUNGALOW, WITH 32-foot cement porch, enameled woodwork, rooms papered, oak floors, tile mantel, breakfast nook, electric fixtures, window shades, sidewalks, etc. $2550. Others in proportion. STANDARD BLDG. CO., 1100 Marsh-Strong Bldg.

DELICIOUS CHOCTAW BEER, EASILY BREWED at home; generates own big alcoholic kick. Famous recipe, $1. GAINES, 907 S. Jackson, Tulsa, Okla.

VICTOR PORTABLE GAS FURNACE, REAL FURnace heat for 2 rooms, ¼c per hour, no fumes, no gases, oil folder. G. CLOTTS, 2015 7th ave.

FREE TODAY, SAMPLES OF "GOOD-BYE DANDRUFF DESTROYER."
CORENSEN HAIR PARLORS, 616½ S. Broadway.

FOR SALE—500 LETTERS MULTIGRAPHED, $1 1000 envelopes printed $3
REED, 626 San Fernando Bldg. Main 2113.

IRONS—PERCULATORS, TOASTERS, REPAIRED, bought, sold, cut date price. 758 S. SPRING. 16810.

1000 CARDS, $1.50. ALL PRINTING LOW priced. REMS, 227 Mercantile Pl. 19855.

WATCHES CLEANED, 50c; MAINSPRINGS, 50c. Guaranteed 3 years. ROBBINS, 607 S. Spring.

ELECTRO-THERAPY, NEW COURSE JUST STARTing. Diplomas issued. ECLECTIC COLLEGE OF CHIROPRACTIC, 321 S. Hill.

WHY GO DRY? $1.75 WILL MAKE
30 large bottles genuine beer.
CLEE KOE CO., 316 W. FIFTH ST., L. A.

WILL REPAIR ANY WATCH, NO MATTER HOW broken, $1. All work guaranteed 1 year. Lost parts extra. LIPSON JEWELRY CO., 123 S. Bdwy.

BUSINESS LETTERS TYPEWRITTEN, 10c PAGE. STENOGRAPHER, 705 Ferguson Bldg., 3rd and Hill.

TYPEWRITING, 5 CTS. PAGE. STENOGRAPHER, 522 CHAMBER COMMERCE BLDG. Bdwy. 758.

PARTY RETURNED FROM AUSTRALIA HAS rare black opal; will sell reasonable. WIL. 5820.

ROOFS REPAIRED, PAINTED, ASPHALTED. SCOTT, The Roofer, 1702 S. Main. South 48.

LOS ANGELES CAN CO., 308-313 N. AVENUE 20. PHONE 10660; EAST 389.

1000 CARDS, $1.50. ALL PRINTING LOW priced. REMS, 227 Mercantile Pl. 19855.

BEDBUGS, ALL INSECTS KILLED IN 2 HOURS. Guar. PENCILLE, 4610 Compton ave. S. 5278-J.

Attorneys and Counselors.

LEGAL AID ASSOCIATION, 602 STORY BLDG., Bdwy. at Sixth; any worthy claim recovered; or no charge; damages; property interests, estates; all legal matters. Call 66806.

FREE ADVICE, WILLS, ESTATES, DAMAGES, ALL law business, evening by appointment. MR. COBB, attorney, 526 California Bldg. Broadway at 2nd. Res. phone Wilshire 1642.

C. C. CASWELL, ATTORNEY.
Estates and wills a specialty. Advice free.
515 HOLLINGSWORTH BLDG. Phone Pico 263.

CORPORATION, TRUST, PARTNERSHIP, ETC., work a specialty, incorporate you anywhere. Consultation free. 611 GRANT BLDG. 63265.

ALL LEGAL MATTERS, CONSULTATION FREE. W. A. JENKINS, 910 Marsh-Strong, 9th-Spring.

E. J. VIGG, LAWYER, GENERAL PRACTICE. 620 San Fernando Bldg. Phone Broadway 4149.

Sales and Auditing.

PUBLIC ACCOUNTANT GIVES PERSONAL SUPERvision, audits, systems, reasonable. BLISH, 515 S. Spring st. Main 4880.

WHO OWES YOU? I COLLECT ANYWHERE OR buy your accounts or judgments, legal matters attended. W. J. HITTSON. Main 1278.

J. HENRY WOOD, EXPERT ACCOUNTANT, AUDitor, systemizer. 514 GROSSE BLDG. 62931.

Contractors and Builders.

WANTED—CONTRACTS FOR PAPER HANGING, painting, tinting and repairing; best work, right price. W. A. GOODWIN, 2956 La Salle. Phone 73845.

W. H. WEST, PAINTER AND CONTRACTOR, ready to figure your work, will do work for car. PHONE 28649.

PRACTICALE MECHANIC WILL BUILD FOR YOU at cost of materials and labor, plus 10 per cent. VERMONT 4841.

CALL MORSE & BASSETT FOR ESTIMATES ON general painting and decorating. Phone BOYLE 858 or VERMONT 2523.

WILL FURNISH MONEY AND BUILD ON YOUR lot. SMITH, 502 Citizens Bank.

SCREENS AND SCREEN DOORS, REWIRING A specialty. Telephone WILSHIRE 4694.

BUSINESS ANNOUNCEMENTS—
Miscellaneous.

Patents and Patent Attorneys.

HAZARD & MILLER, PIONEER PATENT Agency, established 40 years in Los Angeles. Library contains record of all United States patents, examine without charge, and avoid applying for something already patented. Miller, 8 years examiner in U. S. Patent Office. Hazard's Book on Patents free. Fifth Floor, CENTRAL BLDG., 6th and Main sts.

POTTENGER AND POTTENGER. Solicitors of patents, inventions, financed, developed and marketed; scientific patents, designing, drafting and engineering a specialty. E. FULTON POTTENGER, Consulting Engineer, 628-629 Exchange Bldg. 11679.

WESTALL AND WALLACE,
Patent Attorneys.
514-16-18 Trust and Savings Bldg.
Sixth and Spring sts. Phone 65683.

Manicuring, Chiropody, Facial and Scalp Treatments, Hair Dressing.

MRS. HOLL, SHAMPOOING AND TREATMENT for falling hair and dandruff. 611 Delta Bldg., 426 S. Spring. Hours 10-7. Closed Sundays.

MISS RAY, MANICURING, FACIAL AND SCALP, 233 S. BROADWAY, room 419. Open from 10 until 7 daily.

430 S. BROADWAY, ROOM 612, FOLLICIDE REmoves superfluous hair painlessly. Free demonstration. House 10-6. Open Sundays. Ph. 63701.

WHY WORRY? I STOP FALLING HAIR, BRING in new; remove wrinkles; make perfect switches from combings, $1. BROADWAY 2141.

MISS KELLY, NU-FOOT BATH, COOL AND REfreshing for tired feet. 418 WASHINGTON BLDG., 3rd and Spring.

CHICAGO TOILET PARLORS. MISS PALMER. Facial and scalp treatments. 315 S. BROADWAY, suite 431. Hours 10-6. Open Sundays.

MANICURING AND SCALP TREATMENTS. ROOM 327 GROSSE BLDG., 124 W. 6th.

MISS LE ROY, MANICURING, FACIAL, SCALP. 421 BDWY. CENT. BLDG., 424 S. Bdwy.

MME. HIBBARD, ELECTRICAL, FACIAL sweats, shampooing, massage. 324 W. 11TH ST.

ELECTRIC FACIAL SCALP TREATMENTS, MANicuring. 321 S. HILL ST., office 204.

LUCILE TAYLOR, FACIAL AND SCALP TREATments, manicuring. 430 S. BDWY. Suite 411.

VIRGINIA MILLS, FACIAL AND SCALP TREATments. Office, 415 FAY BLDG.

SPECIAL TREATMENTS FOR COMPLEXION AND lines. 1021 W. Seventh st., Apt. 6. MRS. CASS.

SENORITA J. MENDEZ, FIRST-CLASS MANICURist, facial and scalp. 321½ W. FOURTH ST.

314 EXCHANGE BLDG., MANICURING, SCALP treatment. Price 50c. Hours 10 to 7; Sun. 11-4.

LILLIAN BURTON, FIRST-CLASS MANICURIST. FERGUSON BLDG., 3rd-Hill. Office 208.

Engineering, Drafting, Surveying.

J. L. EWING, MECHANICAL ENGINEER AND Draftsman. 516 TRUST AND SAVINGS BLDG. 65683.

Furs.

FURS OF ALL KINDS REMODELED AND RE-set. Old coats made up into up-to-date coatees, reasonable. Old furs made like new; foxes opened, relined, from $5 up. I pay highest cash prices for raw fur skins. Mail orders solicited. JOHN KLEIN, corner 8th and Broadway. 15632.

FURS — WE SELL FOR LESS. JOHN KLEIN, corner Eighth and Broadway. 15632.

FURS REMODELED TO LATEST STYLES. SPEcial rates for summer. ROBERTS, 808 W. 7th.

Carpet and Rug Cleaners

9X12 RUGS, NAPTHA CLEANED, SIZED, $3.50. Experts in cleaning, repairing, sewing, laying Orientals, Navajos and all first-class carpets. Linoleum. Ink spots and moth holes removed. LINDLEY CARPET CO., 1428 Maple. Phone 23782.

CITY STEAM CARPET CLEANING WORKS, 2152 Sacramento st. M. 427, 66229. John Bloeser.

Professional Services.

PUBLIC APPRAISER.
30 years in the business. Can advise to your best interest. Bank and commercial reference.
H. TROWBRIDGE, 508 Van Nuys Bldg. 63760.

LANDSCAPE ARCHITECT, ALSO INTERIOR decorator for all occasions. F. EDWARD GRAY, 79470.

Cesspool Cleaners.

ACME CESSPOOL CO.,
WIL. 3158. Cleaning and contract. 599663.

CALIFORNIA CESSPOOL CLEANING CO., WIL. 1512. UNDERGROUND DRAINAGE. 699107.

WANTED—HELP—
Male.

Miscellaneous.

WANTED—ACCOUNTANT-OFC. MGR. ARIZ. $250

OFFICE MANAGER, local	$125
ASST. BOOK-KEEPER, country	$90
BILL CLERK, rapid typist, El Paso, Tex.	$100
CLERICAL young men	$65-$75-$85
SPANISH-ENGLISH STENOGRAPHER	$100
BANK STATEMENT MACHINE OPERATOR	$75
BANK BOOK-KEEPER	$80-$100
STENOGRAPHERS	$65-$85-$135
STENOGRAPHER, speak Spanish; Mexico	$150
WINDOW TRIMMER & CARD WRITER, Ariz.	$150
SUPT. LUMBER YARD, Ariz.	$150
CLERICAL YOUNG MAN, good on add. mach.	$75
MANAGER & BUYER WHSLE. HARDWARE DEPT., Ariz.	$3600
Cyanide shift boss, graduate; Mexico	$150

BUSINESS MEN'S CLEARING HOUSE (Agency.)
516 Security Bldg., 5th and Spring.

WANTED— RUSH. RUSH.
Few bright boys over 18, and men under 40, to fully prepare for POST OFFICE CLERKS and LETTER CARRIERS. Starting salary extra good now. Special entrance exam. just called. Immediate action necessary. FINE CHANCE for QUICK APPOINTMENT. See IMMEDIATELY MISS WILSON, 602 Roberts Bldg., 100 West 3rd. (See inst. ad.) SPECIAL EVENING HOURS TONIGHT.
RUSH. RUSH.

WANTED—BKPR. MACHINE OPRS., LOCAL	$85
BKPR. MACHINE operators, Ariz.	$115
YARD SALESMAN to figure lumber	$91
MULTIGRPH operator, A1	$100
SOLUTION MAN	$150 up
MECHANICS, expt. & app. A1 concern	40-60 hr.
JUNIOR CLERKS, clean-cut	$65 up

SOUTHWEST AUDIT & SERVICE BUREAU (Agcy.)
435-439 Cit. Nat. Bk. Bldg., 5th & Spring.

WANTED—BEGINNING SEPT. 25 WE WILL need experienced warehouse men to work in apple warehouse for two months' run, wage 50c per hour, ten hours per day; meals 50c, sleeping quarters and blankets 75c per week. Apple pickers for thirty or forty-five days, same conditions as above. If interested write at once PESHASTIN FRUIT GROWERS' ASSOCIATION, Peshastin, Wash.

WANTED — 1000 MEN AND WOMEN TO SAVE money this week. Special discount on all scholarships during our big window display at 7th and Broadway. Marvel Candy Store window, beginning July 28th. INTERNATIONAL CORRESPONDENCE SCHOOLS, District Office, 220 Haas Bldg. Phone 62708. (See Inst. Course adv.)

WANTED—MAN TO CARE FOR YACHT, MUST BE able to paint and varnish and to keep rigging in condition. Will have to live aboard. Permanent position for man who is neat and industrious. State age, experience and wages expected. Address X, box 369, TIMES BRANCH OFFICE.

WANTED—AGREEABLE, INDUSTRIOUS YOUNG or middle-aged man of good habits who understands garden work, hoeing, cultivating, prefer man used to baching, wages $40 to $60 monthly, according to ability shown, state age, experience, etc. Address S, box 182, TIMES OFFICE.

WANTED—
Experienced Presser on Dresses.
BARDFIELD & KIMMEL,
746 S. Los Angeles st., room 901.

WANTED — BRIGHT YOUNG MAN, OVER 18, sound, to prepare for RAILWAY POSTAL CLERK, L. A. district. Salary $1100 with fine promotion. Permanent. Bring parent with you, if possible. MR. HOFF, 820 Story Bldg. (See Inst. ad.)

WANTED—INVESTIGATION BY MINE AND MERcantile accountants, bank and railroad clerks, stenographers and office men. Positions filled daily, paying $65-$225 month. Call and investigate. CALIFORNIA COMMERCIAL SERVICE, Brockman Bldg. Agency.

WANTED — EXPERIENCED OUTSIDE PHONOgraph salesmen, must have auto; here is good money for you, $50 or more weekly, depending upon your ability; the more you work the more you earn; pay immediate, no grief. Apply today. Address C, box 360, TIMES BRANCH OFFICE.

WANTED—STRONG, INTELLIGENT, RELIABLE man for general work in plant, some night and Sunday work; nine hours per day; six days per week; good chance for advancement; wages 35c per hour to start. Apply BURDETT OXYGEN CO., 52nd and Santa Fe.

WANTED—MAN, LIVE WIRE, WITH FORD CAR, in first-class order, go with me to Texas on real money-making proposition; to such man will show large and quick profits; all expenses paid. Apply 211 EQUITABLE BANK BLDG., First and Spring sts., 11-12 and 2-3.

WANTED—YOUNG MAN, ABOUT 20 YEARS OLD, to assist in packing and shipping department of candy manufacturing concern. Apply, stating age, experience, reference, salary expected, to C, box 366, TIMES BRANCH OFFICE.

WANTED—MARRIED MAN WITH SOME EXPErience in undertaking business, who can drive car; between the ages of 38 and 50; good salary and 5-room unfurnished flat. PHONE, Santa Monica, 562.

WANTED—3 OR 4 GOOD APPEARING YOUNG men as operators for private detective agency, experienced preferred, give experience, references and phone number. Address S, box 286, TIMES OFFICE.

WANTED—A SUPERINTENDENT FOR EXTENsive grounds, lawn, shrubbery, flowers, lath house and the raising of vegetables for family use. Give age, experience and salary wanted. Address BOX B, 716 "E" ST., San Diego.

WANTED—SHIPPING CLERK TO TAKE CHARGE of stockroom for an electrical concern, references required, good salary. Address S, box 268, TIMES OFFICE.

WANTED—GOOD EXPERIENCED CASHIER FOR hotel out of city, must have good references, $100 and found. HAWLEY EMPLOYMENT CO., 254 S. Broadway.

WANTED—WE HAVE OPENING FOR TWO DIScharged service men to work with crew in machine, on money making advertising offer. 3 to 5 p.m., 405 SEVERANCE BLDG.

WANTED—JANITOR WITH ELECTRIC ELEVAtor license, for office building; wages $70. Call this morning, ready for work, 430 S. BROADWAY.

WANTED—COLORED MAN FOR FLOOR WORK in garage, good references, need not be experienced in this line of work, but must appreciate a steady job. SERVICE GARAGE, 345 S. Grand.

WANTED—EXPERIENCED BATH-HOUSE MAN, one who can massage preferred. Apply RADIUM SULPHUR SPRINGS, end West 6th st. car line.

WANTED—BOY WITH WHEEL, DOWNTOWN DElivery, wages $9 per week. WANGERIN SHOE MFG. CO., 323 E. Hill.

WANTED—HELP—
Male.

Miscellaneous.

WANTED—MURRAY & READY, LEADING EMPLOYMENT & LABOR AGENTS, 110 E. 2nd st. Millwright, soda Co., 70c hr.; armature winder, 50c hr.; 2 electricians, construction, $4.50 day fd.; 10 carpenters, city, $6 day; concrete form setter, $6 day; electric hoist engineer, 45c hr.; car leader, quarry, 40c hr.; blacksmith, mining co., $5 day; 5 bridge carpenters, $5.62 day; blacksmith helper, $3.50 day; 3 millwrights, carpenters, $6.45 day; machine tool sharpener, $5.50-$6 day; cement pipe maker, $4.50 day; tinner, $5-$5.50 day; 2 sta. engineers, city, $3.50 day; auto machinist, 65c hr.; boy to drive Ford, $10 wk.; chauffeur, private family, $25 wk.; hotel cashier, $100 mo. fd.; 10 machine miners, north, fare paid, $4.75 day; engineer's helper, $80 mo.; 2 gardeners, city, $3.50 day; truck driver, mining co., Ariz., $4.50 day; 3 camp flunkeys, fare paid, $60 mo. fd.; cooks, dishwashers, waiters, janitors, housemen, porters.

Man and wife, cook, helper, institution	$95 mo. fd.
Man and wife, both janitors, apt.-house	$100 mo. apt.
Married rancher, north	$85 mo. house
Married milker, near city	$125 mo. house
10 muckers, borax mining co., fare paid	$3.50 day

Shipment north, fare paid.

25 tunnel muckers	$4 day
15 laborers, outside	$3.50 day
20 machine miners	$4.75 day

Good camp, 8 hours day $1 day for board.
We lead, others follow.

WANTED — MECHANICALLY INCLINED MEN to learn advanced ignition, starting, lighting and battery building. Great demand for competent automobile electricians at big pay. We guarantee to qualify you in short time for good paying position.
6000 Graduates Making Good Now.

NATIONAL AUTOMOTIVE SCHOOL,
Figueroa at Eighth.
Established 15 years.

We also give practical courses in
AUTO MECHANICS
DRIVING
TRACTOR ENGINEERING
VULCANIZING
MACHINE SHOP WORK.

We help students earn their living. We assist graduates to responsible positions. We cordially invite you to visit our main shops or tractor demonstration field.

WANTED—MEN OF ALL AGES.

Prepare for positions in tractor and automobile trades, we teach you the business thoroughly. Men are taught by actual experience overhauling different makes in our shops under the best instructors that money can hire. The farmers are paying big wages for capable men. Special attention is given on all ignition and carburetor troubles. Now is your time and opportunity while we are teaching on the summer rates. It will cost you nothing to have a talk with us. The school of merit. Evening classes Monday, Wednesday, Friday.

U. S. TRACTOR, TRUCK, AUTO ENGINEERS' EXCHANGE. Pico 1636.
154-156 NORTH LOS ANGELES ST.
(See Inst. Adv.)

WANTED—"ALL POSITIONS GUARANTEED."

STENO-CLERK, mine exp. pref.	$155
BOOK-KEEPER-MGR., country lumber yd.	$135
STENO-BURROUGHS POSTING MACH. OPR.	$130
LUMBER INVOICE-BILL CLERK, north	$125
STENO-ALL-AROUND BANK CLERK, country	$125
BOOK-KEEPER-TYPIST, near city	$125
BOOK-KEEPER-STENO-SALESMAN	$25 wk.
BOOK-KEEPER, excellent connection	$25 wk.
COMPTOMETER OPERATOR, 4 mos., temp.	$115
BOOK-KEEPER-ALL-AROUND CLERK	$100
STENO-PRIVATE SECRETARY	$22 wk.
STENOGRAPHER-CLERK, country bank	$85-$100
STENOS, JUNIOR CLERKS, BOOK-KEEPERS, have several fine openings	$75-$90

"NO REGISTRATION FEE."

PACIFIC AUDIT & SYSTEM CO., INC., (Agcy.,) 736 Union Oil Bldg., 7th & Spring sts.

WANTED — DRAFTSMAN, STRUCTURAL STEEL detailing, close in, $150.
MEAT CUTTER, beach, good place, $150 board.
BOOK-KEEPER, corpn. exp. city, $110.
BOOK-KEEPER, fare adv., $110.
PHARMACIST, young, Ariz., fare adv., $140.
STENO, fare ref., Imperial, $90 R. & B.
FIELD CLERK, quarry, fare adv., $100.
COMPTOMETER OPERATOR, fare adv., $125.
YOUNG CLERK, city, start $65.
FEE 10 PER CENT. FIRST MONTH'S SALARY.
HUMMEL BROTHERS (Agency.)
334 Higgins Bldg., Second and Main.

WANTED—
THE OFFICE EXCHANGE (Agency.)
221-223 I. W. Hellman Bldg., 4th & Main.

BANK-BURROUGHS	Bonus and $85
STENO-CLERK, some foundry exp.	$86
STENO, need not be rapid; learn bus. To start	$65
BANK MESSENGER BOYS	$35-$40

We are receiving orders every day for office, sales and technical positions. Come in.
NO FEE TO REGISTER.

WANTED—HERE IS EXTRA MONEY FOR YOU, $5 to $20 or more weekly, depending upon amount of time you give; the more you put in the more you earn; a splendid opportunity for the man or woman or boys and girls who want more income; work is pleasant and profits are immediate and generous. Call today. RICHARDSON'S MUSIC STORE, opposite Robinson's, on Seventh st.

WANTED—
TEACHERS.
Positions waiting for capable, certified teachers. Immediate interviews with principals and superintendents arranged at our office. No registration fee. Same management for thirteen years.
CODDINGTON TEACHERS' AGENCY,
533 Citizens National Bank Bldg.

WANTED—A1 LEDGER MAN, WHOLESALE, $100-$110. Another, manufacturing, $105. Another, some Burroughs exp., $100. Salesman for general store in Imperial Valley, knowledge of bkpg. preferred, $100. Young stock record clerk, downtown wholesale, $18-$22. Young stock record clerk, some hardware exp. preferred. Accountants, bookkeepers, stenos. and clerical men in all lines (under 40) call and register. F. S. BEAVIS, Agency for "EVERYTHING HUMAN FOR THE OFFICE." Investment Bldg.

WANTED—SOLDIERS AND SAILORS DISABLED in service to take up the study of assaying, cyaniding, oil flotation, etc. Let me place you in a position to earn from $125 and up monthly; the other fellow is doing it, why not you? It doesn't cost a cent to investigate, and it may be the making of you. Come in and let's talk it over. HEDGES LABORATORY, 625½ S. Spring st. (See Learn Trades ad.)

WANTED — LECTURER'S ADVANCE AGENT TO book series of lectures on Social Christianity in churches. Must be Christian with social service view point, able to deal with Ministerial Associations and pastors and officials of large churches. Splendid proposition to man who can make good. Only letters giving full details considered, in strictest confidence. Address VR, box 116, TIMES OFFICE.

WANTED— THE
VOCATIONAL EMPLOYMENT DEPARTMENT,
Y.M.C.A., 7th and Hope sts.
Is helping many men and boys to secure employment. Fine calls coming in daily. Service a membership privilege, guarantees employment. Ask for C. P. BAKER, Secretary.
Second floor, Y.M.C.A. Bldg.
Office hours 8:30 a.m. to 12 noon.

WANTED— TEACHERS.
Positions waiting for capable, certified teachers. Immediate interviews with principals and superintendents arranged at our offices. No registration fee. Same management for thirteen years.
CODDINGTON TEACHERS' AGENCY,
533 Citizens' National Bank Bldg.

WANTED—BREAD BAKER, $100 R. & B.; RElief cook, $100 R. & B.; dinner cook, $110; Pastry and short-order cook, $120; vegetable cook, $90 R. & B.; fry cook, $75 R. & B.; cook's helper, $60 R. & B.; pantry man, $75 R. & B.; assistant pantryman, $55 R. & B.; 3 counter waiters, $65 R. & B.; 2 pantrymen, $65 R. & B. TOURIST EMPLOYMENT AGENCY, 145 S. Spring st., room 212.

WANTED—MEN, LEARN VULCANIZING.
Big demand, large salaries, individual, practical instruction, expert instructor, largest, best equipped shop in West. 1086 S. MAIN. (See Inst ad.)

WANTED—MEN TO FILL GREAT DEMAND FOR BARBERS AT GOOD SALARY. MOLER COLLEGE IS MAKING SPECIAL OFFER. INVESTIGATE. WAGES WHILE LEARNING. 429 E. 5TH.

WANTED—LEARN PICTURE ACTING AT HOLLYwood Studio, 5624 Virginia ave. 59182. Course $20. Scenarios corrected, typed, sold, instruction given. South Hollywood car. (See Inst. ad.)

WANTED—CHINESE BOY TO ASSIST WITH cooking and wash dishes, wages $60, room and board. Must understand cooking and speak English. Write SISTERS HOSPITAL, Oxnard, Cal.

WANTED — RELIABLE HANDY MAN TO WORK in paint factory; steady work. 1515 NAUD ST., near N. Main.

WANTED—A-1 DRY CLEANER AND SPOTTER, Long Beach. Address T, box 187, TIMES OFFICE.

WANTED—BAKER'S HELPER, YOUNG MAN TO assist in bakery, some experience preferred. Address S, box 185, TIMES OFFICE.

WANTED—MEN LEARN VULCANIZING, SPEcial summer rates. VULCANIZING SCHOOL, 525 W. 5th st.

WANTED — BOY TO WORK IN WHOLESALE house, excellent opportunity. Must be able to drive Ford car. Apply 304 S. LOS ANGELES ST.

WANTED—STRONG BOY ABOUT 18 YEARS FOR general store work, no Sunday work; $15 week to start. 705 S. BROADWAY.

WANTED — MAN TO DO PORTER WORK AT LAKEVIEW HOTEL, 2215 W. Sixth st. Good wages.

WANTED—MECHANICS TO SELL CHEAP SUBURban lots outside working hours. Big commission. Address C, box 536, TIMES BRANCH OFFICE.

WANTED — TRUCK DRIVER. MUST KNOW city well. Apply BOYLE MFG. CO., 51st and Santa Fe.

WANTED—COLLECTOR WITH MOTORCYCLE OR light auto. Salary. BITTLESTON, 217 Delta Bldg.

WANTED—ACTIVE YOUNG MAN TO DELIVER on Ford and work in grocery. Must have grocery experience. KENDALL, 2015 W. 7th st.

WANTED—BOTTLE WASHER, ALSO MAN TO sort bottles. WESTERN FARM AND DAIRY, South Park and Jefferson.

WANTED—BOY WITH BICYCLE, GOOD WAGES, steady position, must be 16 or over. A. M. & D. CO., 210 Mercantile Place, 9 a.m.

WANTED—BUS BOYS. APPLY JAHNKE'S TAVern, 524 S. Spring st.

WANTED — A-1 EXPERIENCED JANITOR FOR apartment-house. Call BROADWAY 5402.

WANTED—LABORER FOR FACTORY, SOUTHWESTERN ENGR. CO., Culver City.

WANTED—MAN TO WORK IN FRUIT STORE. Call afternoons, 1118½ E. 5TH.

WANTED—TWO GOOD HOUSE MEN. APPLY 1151 SUNSET BLVD.

WANTED—HELP—
Male.

Miscellaneous.

WANTED—DELIVERY BOY, WE FURNISH wheel. WANGERIN SHOE MFG. CO., ... Hill.

WANTED—MAN WITH AUTO. ... 6TH ST., any day before 9 o'clock.

WANTED—BUS BOYS, $19 ... hours a day, 6 days a week ...

WANTED—LEARN ACTUAL AUTO ... Y.M.C.A. AUTO SCHOOL, 1052 ...

WANTED — MAN (COLORED) ... laundry, $18 per week. 1346 E. ...

WANTED—SEVERAL LABORERS ... MFG. CO., 51st and Santa Fe.

WANTED—A FIRST-CLASS CLEANER ... ter, 1128 STATE ST., Santa Barbara ...

Store and Office.

WANTED—POSITIONS FOR EXPERIENCED SALESMEN.

AUTO ACCESSORIES
WHOLESALE HARDWARE
PLUMBING SUPPLIES
WRAPPING PAPER
SANITARY SUPPLIES
SPECIALTY SALES
WHOLESALE GROCERIES
WHOLESALE GROCERIES
PRINTING SALESMAN
LEATHER BELTING

EXECUTIVE.

CHIEF ACCT., heavy detail ...
SHIPPING MANAGER, wholesale ...
HARDWARE and implement ...
SALESMANAGER, oil marketing ...
HARDWARE buyer and manager ...
PURCHASING AGENT, acct., oil ...
HARDWARE department manager ...
MANAGER club, country town ...

OFFICE HELP.

STENO.-SECRETARY, good firm ...
STENO., construction exp., local ...
BK-KP., fruit experience ...
BK-KP., country store ...
BK-KP., hardware or kindred ...
STENOS., local companies ...
BK-KP., retail wholesale, several ...
BURROUGHS book-keeper, wholesale ...
HARDWARE price and cost clerk ...
METALLURGICAL clerk, good ...
YOUNG CLERICAL man, live ...
Young office boys, junior clerks ...
CLERICAL MAN, automobile company ...

BANKS.

THREE STATEMENT operators, banks ...
STATEMENT OPERATORS, several ...
LEDGER CLERK, Arizona ...
TELLER, ARIZONA BANK ...
CASHIER, country bank, experienced ...
CLEARING HOUSE clerk ...
BOOK-KEEPERS, several ...
HIGH CLASS TELLER ...
BOYS, AT LEAST SIX ...

STORES.

GROCERY MAN, oil fields ...
GROCERY deliveryman, oil fields ...
GENERAL MDSE. clerks, oil fields ...
YOUNG MAN, learn hardware, country ...
GROCERY MAN, nearby ...
GROCERY WAREHOUSE MAN, ...
DRY GOODS men, Cal. and Arizona ...
HARDWARE clerks and managers ...
DRY GOODS and shoe clerk ...
WINDOW TRIMMER ...
FLOOR MANAGER, READY TO WEAR ...

MISCELLANEOUS.

OPTICAL STOCK keeper, wholesale ...
JEWELRY STOCK men and sales ...
ELECTRICAL STOCK keeper, take ...
WHOLESALE PLUMBING storekeeper ...
HEAD MECHANIC, Arizona, auto ...
CANNER and processor, tomatoes ...
AUTOMOBILE STOCK clerk ...
Experienced men call.
REFERENCE ASSN., (Agency.) 409 ...

WANTED—AT
THE FIFTH-ST. STORE
EXPERIENCED SALESMEN
IN EVERY DEPARTMENT.
WE HAVE GOOD POSITIONS
WITH A BIG FUTURE FOR
HUSTLERS WHO LIKE THE
RETAIL BUSINESS.
APPLY SUPT.'S OFFICE,
FIFTH FLOOR, 9:30 A.M.

WANTED—BKPR., NOT FULL CHARGE ...
Stenographer, Elliott-Fisher operator ...
Clerical, good chance to advance ...
Stock clerk, knowledge hardware ...
Stenographer, advance to chief clerk ...

LOS ANGELES COMMERCIAL SERVICE ...
429 Van Nuys Bldg., Seventh and ...

WANTED—SENIOR ACCOUNTANT ... taking charge of branch office of ... counting firm; good salary and ... profit of established business to right man ... not waste your time or ours ... qualified. VREELAND, EVERTS & CO. ... tle Insurance Bldg.

WANTED—TWO FIXTURE BUSHELMEN ... PERIENCE NOT NECESSARY.
APPLY SUPERINTENDENT,
THE BROADWAY DEPARTMENT STORE.

WANTED—TWO EXPERIENCED FURNITURE FINISHERS.
APPLY SUPERINTENDENT,
THE BROADWAY DEPARTMENT STORE.

WANTED—YOUNG MAN, EXPERIENCE ... essary, to work in office where ... chance for promotion; must be ... Address C, box 572, TIMES BRANCH ...

WANTED—MAN TO DELIVER WITH ... sell hardware, state age, reference ... of the business and wages. Address ... TIMES OFFICE.

WANTED — EXPERIENCED SALESMAN ... kodak apartment. Apply at 327 ... STREET.

WANTED — EXPERIENCED SALESMAN ... kodak department. Apply 327 S. ... STREET.

WANTED—EXPERIENCED BOOK ... SIXTH ST.

Salesmen and Solicitors.

WANTED—SALESMEN.

SALESMEN, ATTENTION.

We have more business than we can ... If you have a machine and can ... need you and can make you ... start.
H. B. ESHLEMAN REALTY CO. ...
Pico 964. 300-1-2-3-4 ...

WANTED—
Salesmen.
Solicitors.
Territorial Sales Managers.
Our proposition is exceptional ... investigation, references furnished ... We want 2 men to complete our ...
222 W. NINTH ST.

WANTED—SALESMEN DESIRING ... good paying positions with ... reputation in field where ... mediate advancement; ... Call 8 to 10 a.m., 4 to 6 p.m. ... OF COMMERCE BLDG.

WANTED — ENERGETIC MEN ... tractive "Welcome to the ..." to store, etc. 2 sizes, big ... ment required. (thousands ... fleet was here.) See F. W. ... 4th st., after 11 a.m.

WANTED — SALESMAN WANTED ... line of ladies' kid gloves ... line on commission basis ... trade, especially in country ... Address BOOMGAARDEN & ... 19th st., New York City.

WANTED—TWO LIVE SOLICITORS ... $5 per day and up ... Territory in city and ... 330 DOUGLAS BLDG., 3rd and ...

WANTED—LIVE HIGH-GRADE ... tire salesman, one with trade ... preferred. State experience ... pected. Address R, box ...

WANTED—A BUSINESS PRODUCER ... make California and adjacent ... more a month to a real ... LAND, 706 Merritt Bldg. ...

WANTED—SALESMAN, NEAT APPEARING ... small auto, one capable of ... more a week; salary and commission ... several canvassers, city. ...

WANTED — SALESMEN FOR A LARGE ... corporation's security. A ... local support and numerous ... try. 715 VAN NUYS BLDG.

WANTED—TWO HIGH CLASS ... insurance or collecting ... ferred. If capable can ... 406 I. W. HELLMAN BLDG.

WANTED—WISH TO MEET ... salesman who is in touch with ... clean-cut proposition. Liberal ... dress C, box 368, TIMES ...

WANTED—LIVE WIRE SOLICITORS ... grade propositions; big ... men; also territory open. ... 906 S. Hill st.

WANTED—SALESMEN TO SELL ... of welcome for Pacific fleet ... days left to make big money ... CO., 422 Lissner Bldg.

WANTED—HUSTLERS FOR FLEET ... TION. CALL AT KEMP ... COMMERCIAL ST.

WANTED — SOLICITORS WITH ... ability, good earnings; ... be honest and ambitious. ...

WANTED — SALESMAN WITH ... selling furniture, rugs, etc. ... NITURE CO., 7th and Main.

WANTED—TWO FIRST-CLASS ... tialty salesmen. Call between ... 727 STORY BLDG. Ask for ...

WANTED—HUSTLERS, BIG ... bell trouble. See demonstration ... 330 S. Main today.

WANTED—WE CAN USE TWO LIVE ... tate salesmen with good ... commission. 234 CENTRAL BLDG.

WANTED—SALESMAN, OFFICE ... m., 128 S. Broadway, ...

WANTED—PHOTO COUPON ... proposition in ... NORTHLAND ...

WANTED—TWO MEN WITH ... salesmen to sell household ... C. F. ADAMS CO., 1010 S. ...

WANTED — SALESMAN ... lands. MR. WILLIS, 308 ...

WANTED—CLOTHING SALESMAN ... some experience. Call at ...

Trades.

WANTED—COMMERCIAL ARTIST ... E. Main st. See McKIMBLE ...

WANTED—GLAZIER. PASADENA ... ING CO., 151 S. Broadway ...

WANTED—EXPERIENCED ... operator with license. Apply ...

WANTED—DRY CLEANER AND ... wages. Apply at 737 ...

WANTED—HELP— Male.

Miscellaneous.

WANTED—DELIVERY BOY. WE FURNISH [illegible] WANGERIN SHOE MFG. CO., [illegible]

WANTED—MAN WITH AUTO. LYTTON, [illegible] 6TH ST., any day before 9 o'clock.

WANTED—LEARN ACTUAL AUTO REPAIR [illegible] Y.M.C.A. AUTO SCHOOL, [illegible]

WANTED—SEVERAL LABORERS. APPLY [illegible] MFG. CO., 31st and Santa Fe.

WANTED—A FIRST-CLASS CLEANER AND [illegible] ter, 1123 STATE ST., Santa Barbara, Cal.

Store and Office.

WANTED—POSITIONS FOR EXPERIENCED MEN. SALESMEN. [illegible]

WANTED—AT THE FIFTH-ST. STORE. EXPERIENCED SALESMEN IN EVERY DEPARTMENT. WE HAVE GOOD POSITIONS WITH A BIG FUTURE FOR HUSTLERS WHO LIKE THE RETAIL BUSINESS. APPLY SUPT.'S OFFICE, FIFTH FLOOR, 9:30 A.M.

WANTED—TWO FIXTURE RUBBERS. EX-PERIENCE NOT NECESSARY. APPLY SUPERINTENDENT, THE BROADWAY DEPARTMENT STORE.

WANTED—TWO EXPERIENCED FURNITURE FINISHERS. APPLY SUPERINTENDENT, THE BROADWAY DEPARTMENT STORE.

Salesmen and Solicitors.

WANTED—SALESMEN. SALESMEN, ATTENTION. [illegible] H. R. ESHLEMAN REALTY CO., [illegible]

[illegible]

Classified Liners.

WANTED—HELP— Male.

Trades.

WANTED—

CARPENTERS AT COLUMBUS, NEW MEXICO. WRITE OR APPLY TO WESTON & KROGER, COLUMBUS, NEW MEXICO.

WANTED—

25 LABORERS—$3.50.
5 CARPENTERS—$5.50.
[illegible] SHARPENERS—$5.50.
[illegible]—$60 AND BOARD.
[illegible]—$60 AND BOARD.
[illegible] COOKS—$60 AND BOARD.
[illegible] Fare Advanced. [illegible]
[illegible] CALIFORNIA EDISON CO. [illegible] A. E. HERMAN.

WANTED—

[illegible] FORMAN & CLARK, Fifth and Broadway, 8 a.m.

WANTED—

FIRST-CLASS LATHE HANDS. PROGRESSIVE MACHINE CO., 1919 S. MAIN.

WANTED—

EXPERIENCED MAN PRESSER ON LADIES' CLOTHES. WOODWARD DYE WORKS, 1800 W. WASHINGTON.

WANTED—EXPERIENCED MACHINIST. [illegible]

WANTED—AN ALL AROUND PRINTER AND [illegible]

[illegible] OPERATOR, BEST PAY, STEADY WORK. [illegible] 8 A.M. JOHN KLEIN, 800 S. BDWY.

[illegible] OPERATOR, BEST PAY, STEADY WORK. [illegible] 8 A.M. JOHN KLEIN, 800 S. BDWY.

[illegible]

WANTED—HELP— Male.

Trades.

WANTED — EXPERIENCED MAN TO CONNECT gas ranges. Apply 207 W. EIGHTH ST.

WANTED—BRICKLAYER, CHIMNEY AND PORCH work job. MELROSE and VINE. 567539.

WANTED—BUSHELMAN AT ONCE. 305 E. 5TH ST.

WANTED—CARPENTERS, DAY OR CONTRACT, for labor of bungalow. WERGER, Wilshire 288.

WANTED—PAINTERS AND PAPERHANGERS. Apply 2131 W. PICO. ARENS WARREN CO.

Hotel, Restaurant, Club.

WANTED—PORTER, ONE OF THE BEST OP-portunities for a good live porter with his own stand, none but a first-class porter need apply. Call 513 S. MYRTLE AVE., Monrovia, Cal.

WANTED — ONE GOOD EXPERIENCED HEAD pantry man, $75 month, room and board; 1 assistant pantry man, $50 month, room and board. Phone 60304. BEVERLY HILLS HOTEL.

WANTED—EXPERIENCED COLORED JANITOR for lobby work 1 night a week. Apply housekeeper, PANAMA HOTEL, 406 E. 5th st.

WANTED—BELLBOY WITH ELEVATOR LICENSE, middle-aged man preferred. Apply at NAT-TICK HOUSE, 1st and Main.

WANTED—A MAN TO DO PORTER WORK. LAKEVIEW HOTEL, 2215 W. Sixth st. Pay good wages.

WANTED—WAITER. PARIS LUNCHROOM, 2025 W. Seventh st.

WANTED—DISHWASHER. HARRIS LUNCHROOM, 2025 W. SEVENTH ST.

WANTED — POT WASHER. APPLY 447 E. OLIVE.

Professions and Vocations.

WANTED—A PHYSICIAN AND A DENTIST FOR a location where the field may be occupied exclusively. Call at once. 630 VAN NUYS BLDG.

WANTED—MAN TO OPERATE ELEVATOR AND answer bells in hotel. 10974.

Farm and Garden.

WANTED—MARRIED MAN WITH ABILITY AND inclination to do all kinds of ranch work. Wife to board 2 to 4 men. Comfortable house with bath, large vegetable garden and plenty of fruit for canning on the ranch. Cow with keep furnished. Address C, box 579, TIMES BRANCH OFFICE.

WANTED—MAN OR MAN AND WIFE FOR AL-falfa and goat ranch. This is a permanent place, if mutually satisfactory. Phone BURBANK 194-M.

WANTED—A-1 IRRIGATOR AND RANCH MAN, wages $70 a month, room and board, steady job. C. FELT, Route A, box 324, Burbank, Cal.

WANTED—HELP— Female.

Miscellaneous.

WANTED—

Cook and chambermaid, Santa Barbara, employer in office this morning, $60 and $50; parlor maid, Montecito, employer in office today, $50; cook and second maid, Santa Barbara, employer in office Thursday, $60 and $50; second maid, Santa Monica, $50; second maids, city, $50; personal maid, $60; personal maid, for actress at studio, $2.50 per day, lunch and car fare; family laundress, $60; pastry cook, cafeteria, country, $60, etc.; practical nurse, country, $50, etc.; waitress, chambermaids, cafeteria, help of all kinds at best wages; salad woman, country cafeteria, $15 per week; house-girls, city and country, $45 to $60.
HAWLEY EMPLOYMENT AGENCY, Main 819. 254 South Broadway. 12989.

WANTED—7 WAITRESSES, BEACH, FOR FLEET week, $3, R&B and fare, 5 days' time; cook, mining, 12 men, $75, R&B; cook, ranch, $50, R&B; cook, camp, Arizona; cook, sanitarium, $60, R&B; care invalid and second work, ranch, $50, R&B; laundress, mountain resort, $50, R&B and fare; checker, cafeteria, $10, meals, 6 days; chambermaid, city hotel, $30, R&B; 2 chambermaids, city hotel, $45 mo.; cook, lunch room, beach, $18 week, meals; 2 waitresses, Catalina, Chocolate Shop, $11 week, R&B; waitress, family hotel, city, $35, R&B; 10 waitresses, Santa Barbara, 10 days, $2.50 day and fare; waitress, hotel, north, $40, R&B and fare. HUMMEL BROS.' EMP. AGCY., 116-118 E. 2nd st.

WANTED — A-1 STENO. VERY DESIRABLE downtown position, $80-$85. Other good stenos. for various positions at $18, $20, etc. Comb. bkpr. and steno., Imperial Valley, $125. Good comb. bkpr. and fair steno., not heavy, very good opening, $80-$85. Asst. bkpr. to learn Burroughs, $75 to start. Experienced typist, fire insurance, $15-$18. Clerical girl, some steno. and knowledge of bkpg., meeting public, etc., $65, good advancement. Girl for dentist's office, assist at chair $10. Other openings now and constantly for stenos., bkprs. and office women generally. BETTER REGISTER. F. S. BEAVIS, Agency for "EVERYTHING HUMAN FOR THE OFFICE," Investment Bldg.

WANTED — EXTRA WAITRESSES FOR FLEET week celebration. Must be experienced, of good character and appearance. $3 per day and meals. Apply in person. CHRISTOPHER'S, 741 South Broadway.

WANTED—

Experienced insurance clerk, able to operate typewriter, policy writing and handling general public. Salary open.
STENOGRAPHER, asst. book-keeper, about 25 ... $86.66
ASST. BOOK-KEEPER, about 25, with automobile experience ... $85
STENOGRAPHER, clerical assistant ... $80
SWITCHBOARD operator, typist ... $60
EDUCATIONAL EXPERT COMPANY, Suite 704 Haas Bldg. (Agency.) Broadway at 7th.

WANTED—HELP. COOKS, $75 DOWN; PARLOR maids, $50; second maid, Montecito; cook and downstairs, $60; child nurse, $50; many others. CLERICAL DEPARTMENT. Stenographer, book-keeper, $85-$90; experienced legal stenographer, start $85; first-class stenographer, broker's office, $85-$100; stenographer, book-keeper, attorney's office, $90; stenographer, book-keeper, live stock, $90-$100; lady take charge toilet articles, beach, $18; 3 saleslades, exp. toilet articles, $14, $16, $18 week. Our fee, 10 per cent. BONDED SERVICE, 430 Broadway.

WANTED—

Bright women to learn spot removing, knowledge of chemicals helpful, experienced operators can earn $20 to $30 per week, depending on ability. Steady work, no lost time, working conditions ideal. CITY DYE WORKS, 3000 Central ave., Los Angeles, California.

WANTED— TEACHERS.

Positions waiting for capable, certified teachers, immediate interviews with Principals and Superintendents arranged at our office. No registration fee. Same management for thirteen years. CODDINGTON TEACHERS' AGENCY, 533 Citizens' National Bank Bldg.

WANTED— TEACHERS.

Positions waiting for capable, certificated teachers. Immediate interviews with principals and superintendents arranged at our office. No registration fee. Same management for thirteen years. CODDINGTON TEACHERS' AGENCY, 533 Citizens' National Bank Bldg.

WANTED—22 EXTRA WAITRESSES, CATALINA; 12 extra waitresses, Santa Barbara; 8 extra waitresses, $3, banquet; 3 a la carte waitresses, $60 and meals, north; 20 hotel waitresses, city, country and beaches; 10 hotel chambermaids, city and beaches; relief cook, $75, room and board. TOURIST EMPLOYMENT AGENCY, 145 S. Spring st., room 210.

WANTED—BILLER, 3 WKS. TEMPORARY ... $[illegible]
BKPR., some typing, easy hours ... $[illegible]
A-1 LEGAL STENO., meet public ... $[illegible]
STENOS., rapid and accurate ... $75-$85
STENO. beginners, GEN. CLERICAL and ASST. BKPRS., FILE CLERKS ... $50-$75
SOUTHWEST AUDIT & SERVICE BUREAU (Agcy.,) 437-439 Cit. Nat. Bk. Bldg., 5th and Spring.

WANTED—CHAMBERMAIDS, MANY PLACES UP to $50; waitresses, hotels and cafes, restaurants, cafeterias; cooks, ranch, camp, families; long list good housework places up to $70; child's nurse, $30; laundress, family, $60; lady's maid, $60. SWEDISH & AMERICAN (AGENCY,) 101½ S. Broadway.

WANTED—RED HAIRED GIRLS FOR PARADE at Venice on Sunday, August 17th. Any girl with red hair eligible. $250 in cash gifts. Write Event Dept., ABBOT KINNEY CO., for instructions and information. Venice, Calif.

WANTED — PERSONAL INVESTIGATION BY stenographers, book-keepers, office assistants, seeking positions paying $65-$125 month. Positions open daily. Call and investigate. CALIFORNIA COMMERCIAL SERVICE, Brockman Bldg. Agency.

WANTED—GIRLS WHO TOOK POSITIONS BEfore finishing course to earn a diploma by joining our lively "brush-up" class in either the day or evening school. DUTTON COMMERCIAL SCHOOL, 533 Consolidated Realty Bldg.

WANTED — EXPERIENCED AND INEXPERIenced waitresses, permanent positions, high salary paid. Apply in person. CHRISTOPHER'S, 741 S. Broadway.

WANTED—YOUNG LADY WITH COMMON SENSE and some knowledge of dancing to become partner in high-class dancing act; no investment required. Address R, box 59, TIMES OFFICE.

WANTED—LEARN PICTURE ACTING AT HOLLYwood Studio, 5624 Virginia ave. $20. Scenarios corrected, typed, sold. Instruction given. South Hollywood car. (See Inst. ad.)

WANTED—MANGLE GIRLS FOR SUN. AND night work; if employed during day do not apply. Call between 4 and 5. ALEXANDRIA ROYAL LAUNDRY, 5th and Spring.

WANTED—TWO GIRLS LEARN HAIRDRESSING free. Call immediately. See Inst. ad. MacDONALD'S COLLEGE, 204 Mercantile Place.

WANTED — LEARN HAIRDRESSING, MARCEL waving, hair mfg. LEADER COLLEGE. Est. 12 years. 228 Mercantile Place. See Inst. Ad.

WANTED—GIRLS FOR WORK IN BINDERY DEpartment; experience not necessary. WESTERN LITHOGRAPH, 600 E. Second.

WANTED—PRACTICAL NURSE FOR OBSTETrics. Reasonable wages. Apply 447 S. FLOWER.

WANTED—WOMAN FOR INFORMATION DESK IN large market, must have had experience in change making and some knowledge of accounts. Apply 217 DOUGLAS BLDG.

WANTED—TALENT FOR LYCEUM CONCERT companies. Must double with your specialty, be over 18, possible. Free to travel. Address C, box 581, TIMES BRANCH OFFICE.

WANTED—WOMAN IN SHOE POLISH FACTORY. Steady work. Experience preferred, but not necessary. Also woman to operate sewing machine. 1309 EL MOLINO ST. West 6328.

WANTED — WOMEN DISHWASHERS. APPLY JAHNKE'S TAVERN, 524 S. Spring.

WANTED — 2 GIRLS FOR LIGHT FACTORY work. Call 649 SANTA FE AVE.

WANTED—A-1 TYPIST, $18-$20. PACIFIC SERVICE AGENCY, 531 Mason Bldg.

WANTED—MARRIED LADY, ASSIST APT.-HOUSE; apartment for services. 3212 S. MAIN.

WANTED—LEARN PIANO JAZZ. 12 LESSONS. WATERMAN, 220 Superba Bldg. (See Inst. Ad.)

WANTED—HELP— Female.

Miscellaneous.

WANTED—OFFICE HELP.
STENOGRAPHER, meet public, Hollywood ... $75
STENO., suburban town ... $85
ASSISTANT BOOK-KEEPER, auto exp. ... $80
BOOK-KEEPER, light typing, furniture ... $75
STENO. Legal exp. Excellent opr. ... $70
ASST. BKPR., light typing, printing ... $75
GIRL TO ANSWER PHONES, night work ... $35
BEGINNER STENO. BKPR. good advancement ... $50
STENO. Good typist ... $65
STENO., BANK, ARIZONA ... $125
STENO. Mfg. Co. ... $85
STENO. Good appearance. Bank ... $80
LEGAL STENO. ... $85
STENOGRAPHER, SWITCHBOARD OPR. ... $75
STENO.-BKPR. Afternoon work ... $47
REMINGTON WAHL BILLER ... $7[illegible]
PRICE CHECKER. Wholesale ... $7[illegible]
DICTAPHONE OPR., TYPIST ... $7[illegible]
STENO. Some experience ... $6[illegible]
BKPR. STENO., light work ... $75
STENOGRAPHER, LUMBER, FRESNO ... $100
WE CAN PLACE STENOGRAPHERS, bookkeepers, typists, general office clerks.

NO REGISTRATION FEE.
ALL POSITIONS GUARANTEED.

THE PACIFIC AUDIT & SYSTEM CO., Inc. (Agcy.) 733 Union Oil Bldg. 7th and Spring sts.

WANTED—
THE OFFICE EXCHANGE (Agency,) 221-228 I. W. Hellman Bldg., 4th and Main. Ladies' Reception Room, No. 221.
STENO., legal work ... $85
BOOK-KEEPER-TYPIST, auto concern ... $80
STENO., A-1 concern downtown ... $70
CLERK, operate Fisher biller ... $70
STENO., operate switchboard and add. mach. ... $70
BOOK-KEEPER ... $65
TYPIST ... $50
STENO., beginner, speak Spanish ... $50
CLERK, dictaphone, no exp. to start ... $50
SWITCHBOARD opr., hotel, city, board and ... $30
We are receiving orders every day to fill. Office and sales positions. Come in. NO FEE TO REGISTER.

WANTED—COOK, 2 ADULTS, ALTADENA, $65; another, Beverly, $60-$65; cook and second maid, Redondo, $50 to $45; cook, 2 adults, city, $60; cook and second maid, Pasadena, $65 and $50; cook and second maid, 2 adults, Hollywood, nice place; parlor maid and waitress, $60 and $50, Sept. 1; waitress, oil camp, $60; 2 adults, Montecito, $50; second maid, one lady, Santa Barbara, $50; family waitress, have parlor maid, $60; second maid, Arizona, $50, employer here; lady's maid, $60; family laundress, $50; another for 1 month, $55; family waitress, Hollywood, $50, $55; strong practical nurse, $15 week; ranch cook, $60; waitresses, chambermaids, kitchen help, etc. MRS. PATTEN'S EMPLOYMENT AGENCY, room 416 Byrne Bldg., 253 S. Broadway.

WANTED—TUCKER'S EMPLOYMENT AGENCY, 211½ W. 2nd. Nurse, 1 child, $60; 20 extra waitresses, beach, $4 day for 10 days; 2 cafe waitresses, Arizona $14 week; 3 waitresses, Imperial Valley, $65; waitress, Nevada, $50; cook, club, Imperial Valley, $75; housekeeper, gentleman alone; tea room cook, $12 to $15; boarding-house waitresses, no experience, $30, beach; hotel and apartment-house maids; cook and 2 waitresses, beach; 2 experienced salad makers.

WANTED—

Experienced Presser on Dresses. BARDFIELD & KIMMEL, 746 S. Los Angeles st., room 901.

WANTED—

Girls to look up orders. Must be bright and active. Steady positions and good pay to those who are able to qualify. CITY DYE WORKS & LAUNDRY COMPANY, 3000 Central ave.

WANTED—LADIES, YOU ARE GUARANTEED A POSITION this fall as TRIMMER or MAKER by taking my 5 weeks' course for $8 in MILLINERY NOW. EDITH MAY, Brack-Shops, 7th and Grand. (See Inst. ad.)

WANTED—CHOCOLATE DIPPERS WANTED, EXperienced; steady work in a daylight factory. Ask for MR. BAKER at CHOCOLATE SHOP FACTORY, 743 Santee st. Connell Bldg.

WANTED—RELIABLE YOUNG WOMAN. APPLY BROADWAY BUTTER STORE, dairy products and lunches, 124 S. Broadway.

WANTED—GRADUATE NURSE, PLEASE REGISter. 1085 S. FIGUEROA. Pico 542.

WANTED—A BRIGHT GIRL TO WORK IN TOY store. 324 S. HILL.

WANTED—WOMAN AD SOLICITOR, WEEKLY theater programme. 622 WASHINGTON BLDG.

WANTED—TEACHERS, CAL., ARIZ., NEV., PACIFIC TEACHERS' AGENCY, 531 Mason Bldg.

Store and Office.

WANTED—LADIES' DEPARTMENT.
MULTIGRAPH operator, wholesale ... $[illegible]
BOOK-KEEPER, stenographers 2, automobile ... $[illegible]
STENOGRAPHER, single, wholesale ... $[illegible]
GENERAL CLERICAL GIRL ... $[illegible]
BEGINNER, STENOGRAPHER ... $[illegible]
STENOGRAPHERS ... $45-$75
STENOGRAPHER, insurance experience ... $[illegible]
STENOGRAPHER, BANK ... $75
ASSISTANT BOOK-KEEPER, STENOGRAPHER ... $[illegible]
DICTAPHONIST, HOLLYWOOD ... $[illegible]
CASHIERS ... $[illegible]
BOOK-KEEPERS, CASHIERS ... $90-$[illegible]
STENOGRAPHER, Burroughs operator, bank ... $100
STENOGRAPHER, Arizona bank ... $110-$125
SALES.
CANDY SALESLADIES, $12 and commission. Also, one at $12 and 2 meals. Drygoods salesladies, country and Arizona, $80-$100. Head girl tea shop, salary open. MISS KALLIN. Reference Association (Agency,) 400 Central Bd.

WANTED — STENOGRAPHER-ASST. BOOK-KEEPER, downtown ... $90
LEGAL STENOGRAPHER ... $85
STENOGRAPHER, FILM COMPANY ... $75
SECRETARY, STENOTYPIST PREFERRED, FILM COMPANY ... Start $115
ASSISTANT BOOK-KEEPER, KNOWLEDGE POSTING MACHINE ... $75
DICTAPHONE OPERATOR, STENOGRAPHER, Auto Company ... $90
STENOGRAPHER-ASSISTANT BOOK-KEEPER, MFG. CO. ... $85
EXECUTIVE STENOGRAPHER, INSURANCE EXPERIENCE ... Open
LOS ANGELES COMMERCIAL SERVICE (AGCY.,) 429 VAN NUYS BLDG., 7th & Spring sts.

WANTED—AT THE FIFTH STREET STORE. SALESWOMEN, CASHIERS AND COMPTOMETER OPERATORS. WELL-PAID PERMANENT POSITIONS FOR AMBITIOUS YOUNG BUSINESS WOMEN. APPLY SUPT'S OFFICE, FIFTH FLOOR. 9:30 A.M.

WANTED—A-1 SEC., STENOGRAPHER ... $100
LEGAL STENO. ... $65-$75 and $90
STENO., want about 20 ... $50-$65-$75-$85-$100
STENO. & BKPRS. ... $65-$75-$85-$100
BOOK-KEEPER, full charge ... $85
STENO., experienced real estate ... $100
BOOK-KEEPER, full charge, small set ... $75-$85
CLERICAL, experienced fire insurance ... $78
A-1 CAFE CASHIER ... $75
A-1 DICTAPHONE OPERATOR ... $80-$90
COMPTOMETER OPERATOR ... $2.50 day
SALESLADY, READY TO WEAR, Ariz. ... $100-$125
BUSINESS MEN'S CLEARING HOUSE (Agency,) 516 Security Bldg., 5th and Spring.

WANTED—MILLINERY MAKERS. APPLY EMPLOYMENT OFFICE, THE BROADWAY DEPARTMENT STORE, 7TH FLOOR.

WANTED—LADY STENOGRAPHER FOR AUTOmobile work. Take care of billing, time contracts, insurance, answer phones and do general office work. Must have experience and be familiar with this work. A chance to get with a big concern with opportunity to advance. State age, experience, past employment, salary expected. All answers in strict confidence. Address S, box 229, TIMES OFFICE.

WANTED—PART TIME WAITRESSES. APPLY EMPLOYMENT OFFICE, THE BROADWAY DEPARTMENT STORE, 7TH FLOOR.

WANTED—A WOMAN THOROUGHLY EXPERIenced in insurance work. Do not apply unless you have experience. Make application by letter only, setting forth full particulars as to qualifications. Must be a stenographer. Address Insurance Department, STAATS-MACY COMPANY, 65 S. Raymond ave., Pasadena.

WANTED — UNENCUMBERED LADY STENOGrapher for Arizona bank. Prefer one 25 to 35. Must be experienced and willing worker. No agency. Salary $110 and apartment. Immediate acceptance. Address S, box 12, TIMES OFFICE.

WANTED—WHOLESALE HOUSE WANTS YOUNG lady competent stenographer and book-keeper, salary to start $20 per week. Address in own handwriting, stating age and experience. Address P, box 108, TIMES OFFICE.

WANTED—THOROUGHLY EXPERIENCED BOOK-keepers and stenographers in all lines, to register with us at once. We make no charge for our service. Call personally. REMINGTON TYPEWRITER CO., 745 S. Broadway.

WANTED—EXPERIENCED ALTERATION HAND FOR COATS, SUITS AND GOWNS. APPLY CHRISTOPHER'S, 518 W. 7TH.

WANTED — STENOGRAPHER, SOME EXPERIence in book-keeping. State age, experience and salary expected to start. Address S, box 186, TIMES OFFICE.

WANTED — STENOGRAPHER. PENMANSHIP, neatness, personality, chief requirements. Chance for advancement. Address PB, box 539, TIMES BRANCH OFFICE.

WANTED—GIRL FOR TYPING AND GENERAL office work, state salary. Address T, box 198, TIMES OFFICE.

WANTED—FIRST-CLASS STENOGRAPHER AND typist, good salary. Apply 8 a.m., BUTTRESS & McCLELLAN, 205 N. Los Angeles st.

WANTED — STENOGRAPHER WITH GENERAL office experience. Call between 9 and 12, 217 DELTA BLDG.

WANTED — LADY, LEGAL STENOGRAPHER, GOOD PERSONALITY AND APPEARANCE. PHONE BROADWAY 5687 FOR APPOINTMENT.

WANTED — TYPIST TO DO TYPEWRITING. Should have some knowledge of stenography. MILLER BOX MFG. CO., 201 N. Ave. 18.

WANTED—EXPERIENCED CANDY GIRL. 561 S. MAIN.

WANTED—CASHIER AND CANDY GIRL. MUST have experience. ROBERT PASCH, 330 S. Bdwy.

Saleswomen and Solicitors.

WANTED — FIRST-CLASS FUR SALESLADIES, good salary, no others need apply, 8-10 a.m., [illegible]

WANTED—HELP— Female.

Saleswomen and Solicitors.

WANTED—LADIES, THE LARGEST NATIONAL sales organization of its kind has openings for a few more salesladies; only those capable of development for higher positions need apply. Call 8 to 10 a.m., 4 to 6 p.m. 634 CHAMBER OF COMMERCE BLDG.

WANTED—MILLINERY SALESWOMAN, MUST BE experienced. SPIER, 716 S. Broadway.

Trades.

WANTED — EXPERIENCED OPERATORS, ALSO beginners, ON HOUSE DRESSES AND KIMONAS. CALIFORNIA GARMENT CO., 117 Winston st., off Main st., between 4th and 5th sts.

WANTED—

EXPERIENCED OPERATORS, TUCKERS AND HEMSTITCHERS ON LADIES' WAISTS. APPLY 812 S. HILL ST., SECOND FLOOR.

WANTED—

FIRST-CLASS SUIT AND DRESS FITTER. For an exclusive women's apparel shop in San Jose. Address C, box 582, TIMES BRANCH OFFICE.

WANTED—2 WOMEN TO IRON SILK SHIRTS; 1 waist ironer, 2 ladies' clothes ironers, 1 for press machine, 1 to learn marking and sorting. NEW METHOD LAUNDRY, 401 E. Sixth.

WANTED — MARKERS AND DISTRIBUTORS; pleasant rooms to work, good wages. Call Tuesday or Wednesday. WARDROBE LAUNDRY, 901 E. Eighth st.

WANTED — BUTTONHOLE MAKER AND FINishers on men's coats, good pay and steady work. 406 S. MAIN ST., room 537, SAN FERNANDO BLDG.

WANTED—FIRST-CLASS BUTTON HOLE MAKER and finisher on men's coats. Call 501 PANTAGES BLDG.

WANTED—AN EXPERIENCED NURSE TO TAKE charge of a small home for aged and invalids. Address R, box 94, TIMES OFFICE.

WANTED—GIRL TO OPERATE PLAITING MAchine; good salary. STYLEPLUS MFG. CO., 741 S. Wall.

WANTED—EXPERIENCED DRAPERY SEAMstress. Steady work. POWER PARK STUDIOS, 743 S. Figueroa. 54724.

WANTED—EXPERIENCED SKIRT MAKERS AND coat finishers for ladies' tailor. 400 MERRITT BLDG.

WANTED—DRESSMAKING AND SEWING DONE at my home. SOUTH 5918-W.

WANTED—EXPERIENCED MILLINERY PREPARers and makers. SPIER, 716 S. Broadway.

WANTED—SEVERAL EXPERIENCED FUR FINishers, also liners. COLBURN'S, 806 S. Bdwy.

WANTED — OPERATORS, EXPERIENCED AND beginners. STYLEPLUS MFG. CO., 741 Wall st.

Household and Domestic.

WANTED—YOUNG GIRL TO ACT AS MOTHER'S helper in banker's family, home in small town near L. A., here until October. Would pay all expenses there, good home for young girl. Might attend school part of day. Wages. Tel. WILSHIRE 4132. Apt. 201.

WANTED—RESPONSIBLE WOMAN FOR LIGHT housework, no children, no washing, good place for right party, $30. Apply at 509 GRANT BLDG., between 2 and 3 p.m. Phone 74225.

WANTED—YOUNG WHITE WOMAN DAILY EACH morning 7:30 to 12:30, for general housework, laundry; no cooking. Table and bed linen sent out. Wage $7 week; no car fare. West 1014, 2276 W. 30TH ST.

WANTED—COLORED WOMAN FOR COOKING and downstairs work in family of 3 adults and 2 children, ages 3 and 6 years. Must be good cook and fond of children. Wages $50 month. COLORADO 4515 at my expense.

WANTED — AN EXPERIENCED COOK WITH references to go to New Mexico with family of four. Light housework, no washing. Wages $50 per month. Address THE WAVERLEY, La Jolla, California.

WANTED—TRAINED SECOND MAID TO GO TO Bisbee, Arizona, no cooking, no family washing, adult, small family, must be capable, honest, neat, kind, good home, $50, no colored nor Finnish. Telephone 10831, ROOM 302.

WANTED—GOOD PLAIN COOK. PHONE WILSHIRE 4373.

WANTED—GIRL TO ASSIST WITH HOUSEWORK mornings and evenings in exchange for good home and course in stenography, book-keeping or telegraphy. MACKAY BUSINESS COLLEGE.

WANTED—NEAT COMPETENT GIRL FOR COOKing and downstairs work only, 6 in family; no laundry. No care of children, $50. 1411-W. 1161 PACIFIC AVE., Long Beach.

WANTED—RELIABLE COOK FOR 6 WEEKS' EMployment, cooking and downstairs work, no Sunday dinner, no laundry, may stay on place or go home nights, $15 per week. 568445.

WANTED—A YOUNG WOMAN TO TAKE FULL charge of 2 children, good wages and a good home to the right party. Apply 1276 W. 24TH.

WANTED — WOMAN FOR GENERAL HOUSEwork, all or part, on orange grove close to Glendora, small house and family. Write MRS. D. S. DOWNES, Glendora, Cal.

WANTED—PLEASANT GIRL TO ASSIST IN FAMily of 2 adults and 2 well-trained children. Sundays off, nice room, 125 N. SERRANO. Wil. 3550.

WANTED—WOMAN FOR PART TIME HELP AT light housework and assist elderly lady. Phone VERMONT 965, 9 to 11 a.m.

WANTED—RELIABLE WOMAN FOR GENERAL housework in country, where there are children, $40. P. O. BOX 192, Oxnard, Cal.

WANTED — THOROUGHLY NEAT, RELIABLE housemaid, must be good cook, 3 adults and child. References. 52848.

WANTED—YOUNG WOMAN TO DO GENERAL housework, $40, references. 810 KENMORE. 568097.

WANTED—MAID FOR GENERAL HOUSEWORK, three adults; good wages; reference. 3468 LARISSA DRIVE, cor. Maltman. Wilshire 1689.

WANTED—GIRL OR MIDDLE-AGED LADY TO DO light housework, no washing. Apply immediately, 3540 SAN JULIAN.

WANTED—RELIABLE WOMAN TO DO GOOD plain cooking and general housework. No laundry. Phone 53853.

WANTED — GIRL OR WOMAN FOR 4 HOURS' housework, 8 until 12. Phone between 9 and 12. 560256.

WANTED — A MIDDLE-AGED WOMAN TO CARE for 6-room house, good home, fair wages. 1814 REID ST. 35461.

WANTED—MAID FOR GENERAL HOUSEWORK, 4 in family. Phone 560183. 547 S. NORMANDIE AVE.

WANTED—MIDDLE AGED CHRISTIAN WOMAN as housekeeper for elderly couple and daughter. Will be treated as member of family. Phone EAST 919, after 6 p.m.

WANTED—HOUSEKEEPER FOR PROFESSIONAL woman. References required. One who would appreciate a good home. Phone 30555.

WANTED — RELIABLE MIDDLE-AGED WOMAN for general housework. Small family. Good wages. 402 S. HOBART. 56528.

WANTED—EXPERIENCED COOK TO GO TO REdondo Beach for the summer. PHONE 21965.

WANTED—PROTESTANT MAID IN SMALL FAMily, good wages. 57414.

WANTED—A GIRL FOR GENERAL HOUSEWORK. Excellent salary. 560021.

WANTED—GIRL TO ASSIST WITH HOUSEWORK; permanent; good home; wages $15 to $20. 74[illegible]

WANTED—WOMAN TO ASSIST WITH GENERAL housework, no washing. PHONE 560195.

WANTED — YOUNG GIRL TO HELP WITH housework. 1347 S. OLIVE ST.

Hotel, Restaurant, Club.

WANTED—

EXPERIENCED WAITRESSES. APPLY STERLINGS, 613 S. BROADWAY.

WANTED—10 WAITRESSES, IMMEDIATELY, EXperience not necessary, good pay, room and board, excellent place. Phone VER. 3300 or call 720 W. 41ST PLACE. Grand ave. car.

WANTED—NIGHT CLERK AT SEMINOLE APT.-HOTEL, 620 S. Flower st. Elderly gentleman preferred.

WANTED—WOMEN FOR HOTEL WORK, EXPErience not necessary. Apply to housekeeper, PANAMA HOTEL, 406 E. 5th st.

WANTED—EXPERIENCED BODY IRONER. APply HOTEL ALEXANDRIA LAUNDRY, 5th and Spring.

WANTED—GOOD KITCHEN WOMAN, MUST UNderstand plain cooking. Good salary. 621 W. 5TH ST.

WANTED — TWO EXPERIENCED WAITRESSES, straight shift, $12 a week. 6724 HOLLYWOOD BLVD.

WANTED — WAITRESSES, $12 WEEK. APPLY head waitress. HOTEL ROSSLYN. Also dinner girls.

WANTED—NEAT EXPERIENCED WHITE MAID for chamberwork. 726 GARLAND AVE. Main 8784.

WANTED—MIDDLE AGED WOMAN TO WASH dishes and help wait on counter. Come ready for work. STALL A12, Grand Central Market.

WANTED—WOMAN TO WASH AND WIPE dishes, trays, silver, etc. LA PALMA CAFETERIA, 311 West 3rd st.

WANTED—HOUSEKEEPER IN EXCHANGE FOR housekeeping rooms. No real work; keep chambermaid. 1206½ S. MAIN, Hotel Kurnut.

WANTED — A WAITRESS. LAKEVIEW HOTEL, 2215 W. 6th st. Good wages.

WANTED — CAFETERIA SERVING GIRL. COLONIAL CAFETERIA, 631 S. Hill. Closed Sunday.

WANTED—CHAMBERMAID. YORKSHIRE HOTEL, 710 S. Broadway.

WANTED — WAITRESS. PARIS LUNCH ROOM, 2025 W. 7th st.

WANTED—CHAMBERMAID FOR HOTEL WORK. PHONE 10974.

WANTED—EXPERIENCED WAITRESS AT ONCE. BARTEL RESTAURANT, 206 S. Spring.

WANTED—WHITE CHAMBERMAID. APPLY LINEN-ROOM, Van Nuys Hotel, 4th and Main st.

WANTED—EXPERIENCED CHAMBERMAIDS. APply linen-room, HOTEL ROSSLYN.

WANTED—GIRL FOR DAIRY LUNCH, NO SUNday work. 745 S. MAIN ST.

WANTED—HELP— Female.

Hotel, Restaurant, Club.

WANTED—EXPERIENCED WAITRESS, $11 PER week, 6 days, also lady to dry dishes for 2 hours, 60c and lunch. 305 W. PICO ST.

WANTED—FLOOR GIRLS AND SERVING GIRLS. BOOS BROS., 328 S. Broadway.

Professions and Vocations.

WANTED — NURSES, UP-TO-DATE GRADUATE nurses to register at the L. A. Nurses' Home and Registry. No registration fee. 64042. 1025 S. HOPE. Mrs. I. Barnebee, manager.

WANTED—HELP— Male and Female.

Miscellaneous.

WANTED—TEACHERS OR STUDENTS CAN MAKE $5 a day selling a new and wonderful book on the subject of music and published by Harper Bros. No previous experience required. In great demand by choral and musical societies, teachers and students. Give references and address B, box 323, TIMES BRANCH OFFICE.

WANTED — CARETAKER FOR LODGE HALL, woman or man and wife; prefer middle-age; pay salary and housekeeping rooms with gas, lights and water free. Apply MR. STEVENS or MRS. WOODYARD, 2129½ E. First st. Boyle 12.

WANTED—MAN AND WIFE WITHOUT CHILdren for small bean ranch, colored preferred. Must have all kinds of ranch experience, wife to help with house work. Will have furnished 5-room bungalow with hot water, bath and electric lights. Telephone VAN NUYS, 149.

WANTED—FIRST-CLASS MEN'S PANTS OPERAtor for custom tailoring. Apply A. K. BRAUER CO., 345 S. Spring.

WANTED — MAN AND WIFE, EXPERIENCED gardener and cook. BDWY. 6257; MAIN 4466.

Investment Required.

WANTED—HELPER, BUSINESS REPRESENTING large firms. $400. Pays large income. 201 GRANT BLDG.

Instruction Course.

WANTED — NEW CLASSES EVERY DAY IN shorthand, touch-typing with Victrola rhythm drills, book-keeping, comptometer and Burroughs. EVENING SCHOOL, MON., WED. & FRI. Free employment bureau. DUTTON COMMERCIAL SCHOOL, 533 Consolidated Realty Bldg. 63160.

WANTED—RAGTIME PIANO PLAYING TAUGHT in 20 lessons, saxophone. Write for booklet. CHRISTENSEN SCHOOL OF POPULAR MUSIC, 730 S. Grand. 65793.

WANTED — PRACTICAL AUTO AND TRACTOR courses. N. A. S., 809 S. Figueroa. Catalog free.

WANTED—LEARN BEAUTY CULTURE. LEADER COLLEGE. Estab. 12 years. 228 Mercantile Pl.

WANTED—BIG DEMAND FOR MILLINERS, PREpare yourself at EDITH MAY'S, Brack-Shops.

WANTED—U. S. TRACTOR, TRUCK AND AUTO ENGINEER'S EX., 154-6 N. LOS ANGELES ST.

WANTED—YOUNG MEN TO PREPARE FOR GOVernment positions. MR. HOFF, Story Bldg.

WANTED — MEN TO PREPARE FOR GOVERNment positions. MISS WILSON, 602 Roberts Bldg.

WANTED — SEE Y. M. C. A. AUTO SCHOOL. Get started right. 751 S. HOPE.

WANTED—LEARN PICTURE ACTING AT HOLLYwood Studio, 5624 Virginia ave. Phone 59162.

WANTED—LEARN MORE, EARN MORE. I. C. S., 220 Haas Bldg., 7th and Broadway.

WANTED — TO TEACH GIRLS FOR CHORUS dancing. Photographs free. PAYNE'S DANCING ACADEMY, 708 Majestic Theater Bldg.

WANTED—LADIES TO LEARN HAIRDRESSING. MACDONALD'S, 204 Mercantile place.

WANTED—PIANO JAZZ, 12 LESSONS, NOTE OR ear. WATERMAN SCHOOL, 220 Superba Bldg.

WANTED—MEN TO LEARN VULCANIZING, BEST practical course. 1036 S. MAIN ST.

WANTED—AGENTS— And Canvassers.

WANTED—SALESMAN, LIBERAL COMPENSATION for the right party to sell our New Policy. "It pays 5 ways," for sickness, accident, old age, permanent disability and death. Almost a self-seller. Issued exclusively by the Pacific Mutual Insurance Company, 50 years old. Assets $42,000,000. Call or address the company. Home office Bldg., 345 S. OLIVE ST., Los Angeles, Cal.

WANTED—CANDY—BIG PAY. START ONE OF our specialty candy factories in your home, small rooms, anywhere. We tell how and furnish everything. Advertise. Grand opportunity. Men—women. CANDY CO., 1819 Sandstead st., Philadelphia, Pa.

WANTED — SEVERAL MEN AND WOMEN FOR city and country towns; exclusive territory, for my very attractive magazine proposition; something new, money maker; paid every day. FARRELL, 225 Security Bldg., 8 to 5 daily.

WANTED—AGENTS TO SELL NEW GAS HEATer, far superior to all others. Work your own locality. Big commission. G. CLOTTS, 2013 7th ave.

EMPLOYMENT— Agencies.

WANTED—WELFARE EMPLOYMENT AGENCY. Man cook, porters, janitors, truck drivers, chauffeurs, chamber maids, in and out of the city. BDWY. 6257; MAIN 4466. 1001 Central.

WANTED — COLORED. DOZENS OF JOBS FOR chambermaids, porters, janitors, gen. housework. Come quick. Big wages, $10 to $20 week. COLEMAN, the Old Reliable. 211 E. 2nd st. Bwy. 2106.

WANTED—KATHERINE EARS EMP. AGENCY. BEST HELP OF ALL KINDS. COLORED SPECIALTY. 122 S. SPRING. 60126.

WANTED— THE PACIFIC JAPANESE AAA EMP. AGENCY. 625 S. OLIVE ST. 61075. MAIN 1714.

WANTED—A. B. C. JAPANESE EMPLOYMENT AGENCY. 511 S. Olive St. 65718—Main 1947.

WANTED—SITUATIONS— Male.

Miscellaneous.

WANTED—CORRESPONDENT OR GENERAL EXecutive work. Man 28, released from service, with technical as well as business knowledge. Has had good selling experience, as well as production. Understands stock record work for purchasing dept. An all around reliable man for a reliable manufacturing or wholesale business concern, offering a steady position. Address R, box 249, TIMES OFFICE.

WANTED — EXPERIENCED POLISHER ON nickel, silver, old brass and brush brass; wanted, a position, had 5 years' experience with Waterbury Mfg. Co., 4 years with the International Silverware Co. Address R, box 77, TIMES OFFICE.

WANTED—THOROUGHLY EXPERIENCED ARCHItectural draftsman desires permanent position offering good future. Ten years' experience in Southern California, on all classes of work. Familiar with industrial work and plant development. Address S, box 15, TIMES OFFICE.

WANTED—DISCHARGED SOLDIER, COLLEGE graduate, desires position as secretary to gentleman or lady; will drive car if desired; best references. Address C, box 580, TIMES BRANCH OFFICE.

WANTED—BY YOUNG MAN, 4 YEARS' FURNIture experienced in buying, selling and repairing furniture in or near Los Angeles. Address C, box 530, TIMES BRANCH OFFICE.

WANTED — BY DEPENDABLE, MIDDLE-AGED man, light office or other inside work, qualified for position of trust; references, moderate pay. Address R, box 296, TIMES OFFICE.

WANTED—POSITION BY STEADY, RELIABLE man of 37 wants to get connected with good concern where some chance of advancement is assured, willing to take up any line of work; handy with tools and around machinery. Address R, box 281, TIMES OFFICE.

WANTED — HAVE SOME EXPERIENCE ON lathe and drill press, not an expert, very small wages to start. Address R, box 153, TIMES OFFICE.

WANTED—ACTIVE EDUCATED AMERICAN, 40, married, wants outdoor position. Owns light 1918 car. What have you? Address R, box 99, TIMES OFFICE.

WANTED—IF YOUR TREE IS SICK, DON'T FORget to call the TREE DOCTOR, at Broadway 6857; Main 4466.

WANTED—JANITOR, MECHANIC EXP., WITH all makes of oil burners, wishes position. Address T, box 9, TIMES OFFICE.

WANTED—DON'T WAIT FOR BOMBS, GET EX-policeman to watch. Estates, buildings, etc. Address S, box 295, TIMES OFFICE.

WANTED—MAN, 34, WANTS STEADY WORK, afternoons, experience, janitor and lunchroom. Address C, box 592, TIMES BRANCH OFFICE.

WANTED—BY RELIABLE COLORED MAN, WORK as janitor, porter or other work. Call SOUTH 1872-W.

WANTED—WOUNDED SERGEANT WANTS POSItion of any kind with good chance for future. Address S, box 184, TIMES OFFICE.

WANTED—POSITION AS CHURCH JANITOR BY experienced married man. Address S, box 159, TIMES OFFICE.

WANTED — CARPENTER WANTS JOB, COMPEtent, good, all-around man, $4 a day. WIL. 3411.

WANTED — BY RELIABLE GARDENER, STEADY position, month, day work. Room 47. 12244.

WANTED—BY TRUCK DRIVER AND TRACTOR man, first-class. 12639; MAIN 1093.

Store and Office.

WANTED—SITUATION, EXECUTIVE AND MANager, by man of wide experience as credit man, financial manager and sales manager. Excellent references. Address S, box 212, TIMES OFFICE.

WANTED — TEMPORARY POSITION BY COMpetent book-keeper, available for one month. No machine work. Age 40. WILSHIRE 4436.

WANTED—BOOK-KEEPING, TYPING, MACHINE adding, hour or job. Work guaranteed. 64706.

Salesmen and Solicitors.

WANTED—BY A GOOD SALESMAN, A FIRST-class side line or auto specialties. Am calling on automobile trade and garages now, covering Southern California. Phone VERMONT 4535.

Trades.

WANTED—POSITION AS SUPERINTENDENT OR GENERAL FOREMAN, 20 YEARS' EXPERIENCE ON CONSTRUCTION WORK, REINFORCED CONCRETE BUILDINGS AND FOUNDATIONS, BRIDGES, DAMS; NO OBJECTIONS TO LEAVING CITY. A1 REFERENCES. ADDRESS C, BOX 588, TIMES BRANCH OFFICE.

WANTED—POSITION BY FIRST-CLASS TOOL maker, accustomed to fine accurate jig fixture and die work. Address C, box 590, TIMES BRANCH OFFICE.

WANTED—BRICK AND CEMENT WORK, PATCH plastering, honest work and prices. S. 5710-M.

Chauffeurs, Teamsters, Etc.

WANTED—A.E.F. MAN JUST RETURNED DEsires position driving private car, one year at Pershing's headquarters as chauffeur; references. Address O, box 175, TIMES OFFICE.

WANTED — BY YOUNG MAN, EXPERIENCED chauffeur and gardener, references. Phone MAIN 1095.

WANTED—POSITION IN FAMILY BY COLORED chauffeur, first-class. Phone SOUTH 5729-J.

WANTED—SITUATIONS— Male.

Chauffeurs, Teamsters, Etc.

WANTED—CHAUFFEUR DESIRES POSITION PRIvate family, 12 years' actual driving and repairing experience on Packard, Winton, Cadillac and other high-grade cars. Have reference. PHONE 20775.

WANTED—EX-ARMY CHAUFFEUR WANTS POSItion with private family; will do work around place while not on duty. Call MAIN 2290, ask for MR. OWEN JOHNSON.

WANTED—YOUNG MAN, HAWAIIAN, EDUCATed, wishes position as chauffeur. Experience four years. Also mechanic. One reference. Phone Pico 1604. HOBBATINE WINEBHAME.

WANTED — POSITION, CHAUFFEUR AND MEchanic, 7 years' experience in Los Angeles, 4 years last job. ALLEN WARD, Gilpin Hotel, 14583.

WANTED—SITUATION, CHAUFFEUR, WHITE, 6 years exp. in driving and repairing high grade cars, first-class references. Ph. SOUTH 5145-R.

WANTED—POSITION DRIVING FORD CAR OR truck; not afraid to work; see or phone PAUL F. STEWART, Hotel Savoy, 137 S. Broadway, Phone PICO 1160.

WANTED—NON-COMMISSIONED FLIER WISHES position as chauffeur with private family. Just released from overseas and must have work, local references. Address S, box 275, TIMES OFFICE.

WANTED—BY CHAUFFEUR AND MECHANIC, thoroughly competent, first-class references. Phone 12[illegible]

WANTED — SITUATION, JAPANESE, EXPERT chauffeur, many years' experience, drive any make cars; best references. AKITA, Phone 65425.

WANTED—SITUATION AS CHAUFFEUR FOR PRIvate family; good references; 6 years with one family. Address F, box 141, TIMES OFFICE.

Hotel, Restaurant, Club.

WANTED — COOK, RESTAURANT OR LUNCHroom; dinner or short orders, good meat cutter, steady and reliable. Address R, box 109, TIMES OFFICE.

Farm and Garden.

WANTED—POSITION AS SUPT. OR MANAGER of pure bred hog ranch; successful exhibitor, breeder, salesman and buyer. Address S, box 213, TIMES OFFICE.

WANTED — EXPERIENCED JAPANESE MAN wants position as teamster, flower gardener, irrigation and orchard pruning. S. HATOKA, 325 Jackson st.

WANTED—YOUNG MARRIED MAN WANTS PERmanent position on ranch, experienced, would go to Arizona or north for good offer. Address T, box 274, TIMES OFFICE.

WANTED — DISCHARGED SOLDIER, AGE 34, single, would like to get work on chicken farm or around city or country home. Address C, box 585, TIMES BRANCH OFFICE.

WANTED—ENGLISHMAN, EXPERT GARDENER, married; wants permanent position Los Angeles district. G. GUNNER, Bellevue Hotel, 6th and Figueroa.

WANTED—WORK BY A FIRST-CLASS JAPANESE gardener, small garden preferred. TOGO, 1025 S. Berendo st.

WANTED — FEW HOURS GARDEN WORK IN evening, in return for room. Address R, box 95, TIMES OFFICE.

WANTED — GARDENER, HOUSE CLEANER, handy man. Ask for ROBINSON. Phone 41274.

Carpentering, Painting, Paperhanging.

WANTED — PAINTING, TINTING, PAPER-HANGing materials, workmanship, very best. GOODWIN, F8115. Ver. 2087. 7341½ S. [illegible]

WANTED — FIRST-CLASS PAINTING, PAPERhanging, enameling, tinting. C. WALKER, phone office 60420 from 7 to 5. Residence 61806.

WANTED — PAPERHANGING, PAINTING, TINTing, man who knows business, clean mechanic. WEST 2444.

WANTED—CARPENTER WORK, BUILDING BUNgalows, garages, etc., day or contract. PICO 2852.

WANTED — TINTING, PAPERHANGING AND painting by colored painter. BDWY. 4714.

WANTED — PAINTING, TINTING AND PAPERhanging, clean, careful work, reasonable. 25203.

WANTED—FOR REPAIR AND NEW CARPENTER work. Call PHONE 73420.

WANTED — TINTING, PAINTING, ENAMELING, good workmanship, clean painters. SO. 12[illegible]

Day Work.

WANTED—VACUUM CLEANING RUGS, CARPETS, carefully cleaned. Phone WEST ADAMS VACUUM. 74922.

WANTED—SITUATIONS— Female.

Miscellaneous.

WANTED—REFINED YOUNG MARRIED WOMAN with experience wishes hotel or apartment-house to manage, apartment and small salary considered. Best of reference. 556071.

WANTED—INTELLIGENT, EDUCATED RUSSIAN lady would like to go to Honolulu as nurse or companion. Y.W.C.A., Hill st. Miss PETROVA.

WANTED—BY PRACTICAL NURSE, THOROUGHLY competent, any case. Phone 12[illegible]; MAIN 1095.

WANTED—POSITION AS COMPANION OR SOcial secretary by refined, well educated young woman. Call 567489.

WANTED — APARTMENT-HOUSE OR HOTEL work. No Sunday work. 856½ E. PICO. Broadway 5133.

WANTED—YOUNG WOMAN WOULD LIKE TO work in country for florist. Address S, box 297, TIMES OFFICE.

WANTED—BY FIRST-CLASS COOK, WHERE second help is kept. Phone 12639.

WANTED—WOMAN WILL ASSIST MANAGER OF apartment-house for apt. and salary. Experienced. 557645.

WANTED—NEAT, COMPETENT COLORED GIRL of 24 wishes work from 9 to 5 daily; except Sundays, $10 per week. WEST 4612.

WANTED—EXPERIENCED NURSE DESIRES CARE of patient or child. BDWY. 3256.

WANTED — PRACTICAL NURSE, ANY CASE. Bdwy. 3850. 1000 MAPLE AVE.

WANTED — STRONG JAPANESE WOMAN WANTS work in family by the day. PHONE 74425.

WANTED—BY COMPETENT COOK, ON RANCH, camp or institution. 12639; MAIN 1095.

Store and Office.

WANTED—YOUNG WOMAN, CAPABLE OFFICE worker, newspaper experience, editorial and advertising, able to translate Italian and French, seeks position where reliability and good education will be appreciated. Address R, box 237, TIMES OFFICE.

WANTED — HIGH-CLASS ACCOUNTANT AND book-keeper wants position; 8 years' experience. Address C, box 562, TIMES BRANCH OFFICE.

WANTED—EXPERIENCED STENOGRAPHER DEsires position as secretary, 12 years' experience; 7 years life insurance company. References. Address R, box 53, TIMES OFFICE.

WANTED—YOUNG LADY STENOGRAPHER AND assistant book-keeper, good at figures and adding machine, wants temporary work by day or week until September 1. 55190.

WANTED — EXPERIENCED STENOGRAPHER with some knowledge of book-keeping desires permanent position. Address C, box 567, TIMES BRANCH OFFICE.

WANTED—COMPETENT LADY BOOK-KEEPER desires position. Could leave city. Address S, box 270, TIMES OFFICE.

Nurses.

WANTED—A WOMAN IN HER 30TH YEAR, wishing a position as a nurse in confinement case, or be a companion to an elderly lady. Can furnish good reference. Address T, box 6, TIMES OFFICE.

WANTED—REFINED PRACTICAL NURSE, MUsical, case, semi-invalid, convalescent, companion to lady or couple, city or out. References. NURSE, 557614.

WANTED—RESPONSIBLE PRACTICAL NURSE wishes mental or invalid case. References. SOUTH 4731-J.

WANTED—BY FIRST-CLASS PRACTICAL NURSE, pleasant and accommodating, will help with light work if necessary. CALL 62171.

WANTED—THOROUGHLY RELIABLE MIDDLE-aged woman would care for semi-invalid lady or companion to elderly woman. BDWY. 1625.

WANTED—GRADUATE NURSES PLEASE REGISter. NURSES' HOME & REGISTRY, 1085 S. Figueroa. Pico 542.

WANTED—SITUATION BY TRAINED NURSE. Highest references. Call MRS. RAYMOND, 54585, 511 S. CORONADO.

WANTED—POSITION BY EXPERIENCED WOMAN stenographer and typewriter. Familiar with general office work. 29750.

WANTED — SITUATION BY TRAINED NURSE. Highest references. Call MRS. RAYMOND, 54585.

WANTED—CARE OF INVALIDS BY THE HOUR. PHONE 52455.

WANTED—NURSING BY THE DAY OR WEEK, practical nurse. 19508.

WANTED — REFINED, PRACTICAL NURSE DEsires position. Good references. W. 6075.

WANTED—TRAINED NURSE WANTS POSITION; obstetrics a specialty. BOYLE 979.

WANTED—CONVALESCENTS, COUNTRY HOME IN city; home cooking; graduate nurse. 51705.

Housekeepers, Domestics, Cooks.

WANTED—BY REFINED YOUNG WOMAN, POSItion, housekeeper, gentleman's modern equipped home, references exchanged. Address C, box 576, TIMES BRANCH OFFICE.

WANTED—POSITION AS COOK AND DOWNstairs, cooking specialty, no laundry, give particulars and phone number. Address T, box 102, TIMES OFFICE.

WANTED—REFINED LADY WITH DAUGHTER of school age wishes work in respectable gentleman's home. Fond of children. Competent, reliable. Address T, box 3, TIMES OFFICE.

WANTED—JAPANESE WOMAN WANTS POSItion to do housework and plain cooking. Address R, box 76, TIMES OFFICE.

WANTED—POSITION ON RANCH, COOK AND house work, experienced middle-aged woman. Address C, box 574, TIMES BRANCH OFFICE.

WANTED—EXPERIENCED COOK WANTS POSItion. Call MAIN 9257.

WANTED — REFINED WOMAN WOULD LIKE housekeeping mornings only. BROADWAY 1736.

WANTED—CATERING OR PRESERVING BY first-class French cook. PHONE 59129.

WANTED—COMPETENT COOK WANTS COOKING in family; reference. BROADWAY 3654.

WANTED—POSITION, COLORED GIRL, HALF-day work or cook evening dinner. 20734.

WANTED—FIRST-CLASS FAMILY, STRAIGHT cook, best city references. 10[illegible]

WANTED—SITUATIONS— Female.

Housekeepers, Domestics, Cooks.

WANTED—REFINED LADY, A-1 REFERENCES, wants responsible position as matron, children's nurse, housekeeper or companion. A place where a lady is appreciated. ROOM 201, Rosslyn Hotel.

WANTED — ATTENTION, TOURISTS! WILL take care of children by day, hour or evening, either your or my residence. References. MRS. STANLEY, 638 Towne ave. Broadway 6517.

WANTED—POSITION AS HOUSEKEEPER BY widow with 2-year-old son. 67647.

Dressmakers and Seamstresses.

WANTED—EXCLUSIVE STYLES IN CHILDREN'S frocks at the GERRIE GAIL SHOP, corner Seventh and Union. Designs to order. 557366.

WANTED—DRESSMAKING, CLASSY, NEW AND remodeled, trial convinces, $3.50 day. BROADWAY 4485.

WANTED—DRESSMAKING AND REMODELING BY competent dressmaker. $3 a day. WEST 1454.

WANTED — SEWING BY THE DAY. PHONE 7140-R.

WANTED—POSITION AS HELPER TO DRESSmaker by colored woman. SOUTH 2882-W.

WANTED—DRESS MAKING AND ALTERATIONS. WEST 3715.

WANTED—DRESSMAKING BY THE DAY. PHONE 24597.

WANTED—FIRST-CLASS DRESSMAKING, TAILORing, by the day. PHONE 63141.

Professions and Vocations.

WANTED—APPOINTMENTS BY EXPERIENCED lady in care of scalp and chair. 556615.

Day Work and Laundresses.

WANTED—FIRST-CLASS SWEDISH LAUNDRESS wishes work by the day, best city references. Phone 68574.

WANTED—LAUNDRY WORK BY COMPETENT white woman. Call 6 to 9 evenings only. PICO 1677.

WANTED — EXPERIENCED COLORED LAUNdress, wants two days, Wednesday and Thursday. BROADWAY 6516.

WANTED—DAY'S WORK AND HOUSE CLEANING, 35c an hour. ROOM 29, 560 Gladys ave. Main 1290.

WANTED—FIRST-CLASS COLORED LAUNDRESS wants washing to bring home. Call SO. 1572-W.

WANTED — COLORED LAUNDRESS WISHES day's work. SOUTH 1269.

WANTED—WASHING TO CARRY HOME, GOOD experienced laundress. 21641.

WANTED — COMPETENT LAUNDRESS WANTS work by the day. 24580.

WANTED—DAY'S WORK. TEL. 25684.

WANTED—WOMAN WANTS GENERAL HOUSEwork. SOUTH 6786-W.

WANTED—RELIABLE WOMAN WANTS DAY'S work. Call BROADWAY 2542.

WANTED — GOOD EXPERIENCED LAUNDRESS desires work. BROADWAY 5479, room A.

WANTED—A FEW HOURS' WORK DAILY AS mother's helper. WILSHIRE 782.

WANTED—EXPERT LAUNDRESS ON FANCY articles, wishes work at home. BDWY. 3240.

WANTED—SITUATIONS— Male and Female.

WANTED—RELIABLE COUPLE DESIRE POSItion, experienced upstairs or second maid and chauffeur. MAIN 3463.

WANTED—BY MAN AND WIFE, FIRST-CLASS chauffeur and cook. Phone 12639.

WANTED—WORK ON RANCH BY PROTESTANT couple without children. THOMSON, Pico 1401.

WANTED— To Rent.

Rooms.

WANTED—TWO UNFURNISHED ROOMS, LADY alone, light housekeeping, small private family of adults. Address C, box 443, TIMES BRANCH OFFICE.

WANTED—FOR PERMANENT OCCUPANCY, AUgust 12th, furnished, 3 or 4 rooms, 2 sleeping. Adults. Address S, box 222, TIMES OFFICE.

Rooms and Board.

WANTED—BY BUSINESS YOUNG MAN, BOARD and room, full particulars. Address T, box 10, TIMES OFFICE.

Houses.

WANTED—WE CAN SECURE YOU MUCH HIGHER RENTALS THAN YOU HAVE BEEN OBTAINING FOR HOUSES—FLATS—BUNGALOWS, FURNISHED AND UNFURNISHED, ALL SIZES—PRICES—DIRECTIONS, SUBURBAN AND SEASIDE, AS WELL AS LOS ANGELES. LIST IMMEDIATELY. WRIGHT-CALLENDER-ANDREWS CO. 10745. 405 S. Hill. Main 8940.

WANTED—FURNISHED HOUSES, BUNGALOWS, flats and apartments, long waiting list of desirable tenants. Long or short lease. We show our places by appointment. CITY RENTAL AND SALES AGENCY, 5th and Spring. 420-21 Title Insurance Bldg. Phone 64099.

WANTED—FURNISHED, UNFURNISHED BUNGAlow, 4-room and sleeping porch, towards mountains, room for garden or chickens. Moderate priced, three adults. Permanent. Address C, box 598, TIMES BRANCH OFFICE.

WANTED—WILLING TO LEASE FOR 6 MONTHS or longer, furnished 5 or 6-room house in high part of city, with good yard for children. Will pay reasonable rent. Address D, box 321, TIMES BRANCH OFFICE.

WANTED—BY PERMANENT BUSINESS MAN AND his wife, 6-room modern house in west or southwest part of city, with garage, about $30 mo. Add. R, box 306, TIMES BRANCH OFFICE.

WANTED—BEAUTIFUL FURNISHED HOME IN the Westlake district for first-class boarding-house. No children and the best of references. PHONE WILSHIRE 1389.

WANTED—3 OR 4-ROOM NICELY FURNISHED bungalow, no children, will take excellent care; prefer long lease. Phone PICO 1080.

WANTED — 6-ROOM UNFURNISHED MODERN bungalow, Aug. 15, permanent, adults. VERMONT 4832.

WANTED—A 5-ROOM FURNISHED HOUSE, RENT not over $25, would board owner if agreeable. Call MRS. KING, 25461. 1514 Reid st.

WANTED—TO LEASE 8 OR 9-ROOM MODERN house; good location; garage. F. H. CLARK, 815 Wright & Callender Bldg., L. A.

WANTED—FURNISHED 4-ROOM BUNGALOW OR lower flat. PHONE 26616.

WANTED—STRICTLY MODERN 5-ROOM BUNGAlow near South Park. Call 14632.

Flats and Apartments.

WANTED—FURNISHED 6-ROOM UPPER FLAT, by Aug. 15; 3 bedrooms, garage; on or near yellow car line. Adults. Will take year's lease. People in business in city. Not over $45. Address A, box 354, TIMES BRANCH OFFICE.

Business Property.

WANTED—DESIRABLE LOCATION FOR AUTO repair shop, 4 to 10-car space. Address S, box 187, TIMES OFFICE.

Warehouses, Storage Rooms—Fireproof.

WANTED—TO RENT A FARM OR RANCH FOR share of crop. Can give good reference. L. J. SMITH, Gardena, Cal.

TO LET—ROOMS— Furnished and Unfurnished.

Furnished.

TO LET—

HOTEL WESTMINSTER, CORNER 4TH AND MAIN STS. 220 BEAUTIFUL LARGE AIRY ROOMS, COMFORTABLE BEDS, PRIVATE BATHS, $1 A DAY, AS LOW AS $5 WEEK. WE ARE PLEASED TO SHOW OUR ROOMS.

TO LET—EXCLUSIVE WILSHIRE DISTRICT, large attractive front room to gentleman desiring refined atmosphere of cultured home; references required. $15 month. 2934 W. 9TH ST. 51281.

TO LET—BEAUTIFULLY FURNISHED FRONT room with porch, in private family, ideal location, 10 min. ride from 7th and Hill, gentleman only, ref. exchanged. 1429 COURTLAND AV. 21953.

TO LET—NICE, CLEAN, AIRY ROOMS, PRIVATE home, sleeping porch if desired; very desirable location, half block from University car. 1157 W. 29TH ST. Telephone 21062.

TO LET—GOOD ROOMS, HOT AND COLD RUNning water, elevator and lobby, $2.50 per week. ALAN HOTEL, 236 E. 2nd st.

TO LET—BRIGHT, CHEERFUL, WELL VENTIlated room in homelike house. Westlake district. Reasonable, for gentleman. 830 S. BONNIE BRAE.

TO LET—BEAUTIFUL ROOM IN PRIV. HOME, all conveniences, walking dist. W. 7th car. Gentlemen only. 727 GARLAND AVE.

TO LET — VERY DESIRABLE FRONT ROOM, suitable for business people, Westlake district. References required. WILSHIRE 1632.

TO LET—BEAUTIFUL, LARGE, LIGHT, COOL rooms, newly furnished throughout; also garage. 1120 S. LAKE ST. Sleeping porch.

TO LET—SLEEPING ROOM, PRIVATE FAMILY, garage if desired. $15. 2942 S. HOBART.

TO LET—NICELY FURNISHED ROOM, WALKING distance. BROADWAY 6472.

TO LET—FURNISHED FRONT CORNER ROOM. 3675 S. GRAND AVE. Tel. 21939.

TO LET—FURNISHED ROOM, USE OF PHONE and bath. $8 per month. 1650 W. 23RD ST.

TO LET—$1.50 WK. UP. CLEAN, COMFORTABLE sleeping rooms, nr. BDWY. 412 TEMPLE ST.

TO LET—NEWLY FURNISHED ROOM, SOME with baths. 729 BEACON ST., between Union and Burlington, off W. 7th st.

TO LET—TWO LARGE SOUTHEAST LIVING rooms, gentleman. 521 SOUTH UNION.

TO LET—LIGHT AIRY ATTRACTIVE ROOM. 670 BIXEL. Phone Main 540.

TO LET—ROOMS, $2 WEEK UP. THE STAR, 515 W. SECOND ST. Main 5201.

TO LET—ST. REGIS, 237 S. FLOWER. NEAR business district; quiet. $2.50-$4 week.

TO LET—FRONT ROOM, NICELY FURNISHED. Phone 52414. 722 S. RAMPART.

TO LET—FURNISHED ROOM IN LUXURIANT home, Westlake district. 1526 W. 9TH ST.

TO LET—CLEAN HOUSEKEEPING ROOMS, $2.25 and $2.50 week; bath, hot water. 548 E. PICO.

TO LET—$2 A WEEK, 30c A DAY. ROOMS opposite Hamburger's, 814½ S. BROADWAY.

Housekeeping.

TO LET—ROOM FOR LIGHT HOUSEKEEPING, cheap for the location. 2110 S. FIGUEROA. West 6440.

TO LET — TWO FURNISHED HOUSEKEEPING rooms, $10. Georgia and Washington. BROADWAY 758.

TO LET—AIRY SLEEPING OR HOUSEKEEPING room, gas and hot water. 675 S. RAMPART.

TO LET—ROOMS— Furnished and Unfurnished.

Unfurnished.

TO LET—LARGE ROOMS, $3.50; TWO ROOMS, $6; 3 rooms, $8 month. Electricity, cooking gas free. 1524 E. FOURTH ST.

TO LET—3 UNFURNISHED ROOMS. 905 COTTAGE PLACE.

Rooms and Board.

TO LET—HEALTH SEEKERS, SPEND THE SUMmer months at the THORNYCROFT SANITARIUM. Cool individual cottages with screen porches, nurse's care, nourishing food, plenty of milk and eggs, etc. 1104 E. WINDSOR ROAD, Glendale. Phone Glendale 79.

TO LET—FOR TWO GENTLEMEN, LARGE ROOM beautifully furnished, twin beds, hot and cold water, ideal home and location, breakfast and evening dinner. 1500 W. ADAMS, corner Menlo.

TO LET—A MARRIED COUPLE, WIFE GRADUate nurse, husband male nurse, have a comfortable home, very quiet, for aged or invalid patient. Address R, box 84, TIMES OFFICE.

TO LET — IN WESTLAKE DISTRICT, LARGE, beautifully furnished front room, bath adjoining, for couple or two business people, everything first-class; good references. 821 LAKE ST.

TO LET—SUNNY AIRY ROOM WITH EXCELLENT table board, opposite Westlake Park dance hall. 616 S. ALVARADO. 53275.

TO LET—SARAH ANTOINETTE, 728 S. CORONADO. 53091. WELL-FURNISHED ROOMS WITH EXCELLENT BOARD.

TO LET—ROOM AND BOARD, $30 TO $35 PER month. HOTEL NORWOOD ANNEX. Apply 909 W. Pico.

TO LET — NICE FRONT ROOM, EXCELLENT board, private family, all conveniences, best car service. So. 5606-J. 142 E. 46TH ST.

TO LET—WILL TAKE GENTLEMAN TO ROOM and board in private home. 29641.

Rooms and Board for Children.

TO LET — BOARDING-HOUSE FOR CHILDREN ONLY; MANHATTAN BEACH, BEST FOOD AND CARE, SCHOOL IN CONNECTION. PHONE 28106.

TO LET—WANTED—A BABY FOR COMPANY. 5063 RANGE VIEW. Take Garvanza or York blvd. car.

TO LET — BOARDING-HOUSE FOR CHILDREN ONLY; MANHATTAN BEACH, BEST FOOD AND CARE. SCHOOL IN CONNECTION. PHONE 28106.

TO LET—DAY AND HOME SCHOOL, MUSIC KINdergarten, outdoor study, all grade. WIL. [illegible]

Hotels and Rooming-Houses.

TO LET—

ROOMS—ROOMS—ROOMS. STILLWELL. FIREPROOF HOTEL. You can have a room with private bath. One person as low as $1.50 a day. Two persons as low as $2 a day. SPECIAL RATES BY THE WEEK. Good garage, next door. 838 S. GRAND AVE.

TO LET—HOLLENBECK HOTEL, COR. 2ND & Spring sts. 500 large rooms, $1 day; with private bath, $1.50 day. Weekly rates $5.50 to $12. All beds have box springs and hair mattresses, the most comfortable bed on earth. Pleased to show our rooms. Free phones.

TO LET — NEW ROSEGROVE HOTEL, 331 S. Flower st., near W. Sixth st. If you are looking for a night light airy room with every modern convenience, and 5 minutes' walk to center of city, $1 a day. Rates by the month.

HOTEL PRESTON, 9TH AND LOS ANGELES STS. First-class. Single apts., $22.50 per month. Also single rooms, hot and cold water.

TO LET—RAMONA HOTEL, 520 S. GRAND AVE. Large outside sunny rooms, has elevator, phone in rooms, hot running water all hours. Private baths. $3 up.

TO LET—BEVERLY HOTEL, 1360 SOUTH OLIVE. Summer rates, $3.00 week up, with or without bath, quiet hotel home. MAIN 424.

TO LET—GOOD ROOMS, HOT AND COLD RUNning water, elevator and lobby, $2.50 per week. ALAN HOTEL, 236 E. 2nd st.

TO LET — HOTEL MERCER, OUTSIDE ROOMS, bath, free phone, billiard room, clean, modern; garage. 1347 S. HILL. Main 6012.

TO LET—LYLE HOTEL, CORNER 10TH AND Broadway, new management, hot and cold water in every room. $4 up.

TO LET — OVIATT HOTEL, CONVENIENT FOR motorists, $2 to $6 per week, beautiful lobby, elevator, close in. Pico car line to Flower. [illegible]

TO LET—HOTEL CALIFORNIA, 427 S. [illegible] 75c night; $3 week. Nice cool rooms.

TO LET—HOTEL CASA GRANDE, 647 S. GRAND ave., right downtown, rooms $3.50 weekly up.

TO LET—FLATS— Furnished and Unfurnished.

Furnished.

TO LET — VERY PRETTILY FURNISHED 5-room lower flat in Wilshire section. Hardwood floors, ivory finish, shower, 2 exposures. Overlooks rose garden. Fine view of mountains. Piano. Billiard-room and tennis court available. Close to two car lines. Adults only. Lease $70, including telephone. Apply week days CHASE CO., 548 S. Hobart. Telephone 74[illegible]

TO LET—IN WILSHIRE DISTRICT, HALF BLOCK from new $5,000,000 hotel, beautifully furnished, new south flat, 5 large rooms and garage. Can be seen. 650 S. NORMANDIE.

TO LET — COMPLETELY FURNISHED, NEW modern 4-room flat, den and sun parlor. Adults only. $65, including garage. Inquire 617 BIXEL. Broadway 1730.

TO LET—TO ADULTS, 5-ROOM BUNGALOW flat, nicely furnished, ½ block from Hollywood blvd. PHONE 599606.

TO LET—NICELY FURNISHED SUNNY 4-ROOM flat, with bath and garage. 961 S. VERMONT.

TO LET—FURNISHED FLAT, MODERN, UP-TO-date, $65. 1246 5TH AVE.

Unfurnished.

TO LET—

HOME-LIKE FLATS. You will find the furnished flats we now have available are really desirable places to live, and at prices to suit you, ranging from $50 to $125. Rental Department. R. C. MITCHELL COMPANY, Sixth Floor L. A. Trust & Savings Bank Bldg. 60817. Sixth at Spring. Bdwy. 975.

TO LET—UNFURNISHED— HOUSES—BUNGALOWS—FLATS—APARTMENTS. ANYWHERE—ANY SIZE—ANY PRICE. City—Suburbs—Beaches. Hundreds to Choose from. COMBINED LIST OF 175 LEADING AGENTS. Free—City Maps, Guide Books and Reliable Rental Information—Free. Members L. A. Realty Board. BARKER BROS., 724 S. Broadway. Pico 1840. Main floor, Automatic 10122.

TO LET—BEAUTIFUL 6-ROOM MODERN BRICK flat, St. James Park; finished in old ivory and white; hardwood floors throughout; sleeping porch and garage; this is a very high-class flat, and must be seen to be appreciated. D. A. VAN VRANKEN, 930 Van Nuys Bldg. Bdwy. 1800.

TO LET—ONE LOWER, $25; ONE UPPER, $27.50. Also one furnished upper, $27.50; 5 rooms, high ground. Key at 1823½ S. Normandie. Washington st. car, or call 5372 for appointment. Adults only.

TO LET—NEW, CLEAN AND UP-TO-DATE FLAT, walking distance, very modern; 5 rooms and dressing-room. 952 W. 6TH ST.

TO LET — UNFURNISHED FLAT, WESTLAKE district, South front, good elevation, 5 rooms. Modern and comfortable, $40, adults only. Ninth street car to Hoover. 3787 FRANCIS AVE.

TO LET—IDEAL 4-ROOM UPPER FLAT, HARDwood floors, white enamel kitchen, range, etc. 5069 E. 35TH ST.

TO LET—MODERN 5-ROOM FLAT AND SCREEN sleeping porch. Fine location. Angeleno Heights. 1329 KELLAM AVE.

TO LET—ANGELENO HEIGHTS, LARGE, SUNNY, upper cottage flat, close in, hardwood floors; awnings on porches. PHONE 53785.

TO LET—$25, MODERN 5-ROOM FLAT AND screen sleeping porch, fine location. Angeleno Heights. 1329 KELLAM AVE.

TO LET—CLOSE-IN GOOD 4 AND 5-ROOM flats, rent $8-$10-$12. BURRELL INVESTMENT CO., 507 Bullard Block. Phone 12794.

TO LET—5-ROOM LOWER FLAT, 2 BEDROOMS, newly finished; walking distance. Adults. 1914 W. FOURTH.

TO LET—$10, 4 GOOD ROOMS AND BATH. Call apt. 9670 LAMAR ST., 1 block south of East Main st., near S. P. shops.

TO LET—OUT WEST WASHINGTON, 4-ROOM flat, $32.50. Two-room flat, $22.50. Telephone 19766.

TO LET—MODERN 5-ROOM FLAT, 2123 W. 16TH ST.

TO LET—5-ROOM APARTMENT, HARDWOOD floors, built-in features. 1548 S. HOOVER.

TO LET—APARTMENTS— Furnished and Unfurnished.

Furnished.

TO LET—IN THE HEART OF CITY TO PERmanent tenants, 2-room apts., not modern, but clean and comfortable, $18, $22.50. 811½ W. 7TH ST., opposite Bullock's.

TO LET — ROBINSON APTS., 922 S. UNION ave., attractive front double with balcony, private phone, all mod. improvements, $40.

TO LET—LARGE SINGLES, DIRECT PHONE, Westlake district, $25 to $35. 1627 INGRAHAM near 7th and Union. Wil. 4790.

TO LET— WESTRADA APTS. Fine double, facing Westlake Park, $50. 620 S. ALVARADO. Wil. 2071.

TO LET—LOUVRE — NICE OUTSIDE APTS., large kitchens, private bath and phone; garage. 608 E. WASHINGTON. South 1204.

TO LET—VILLA APARTMENT, 710 CALIFORNIA, single apartments, private baths. Electricity. $14 up.

TO LET—THE NETHERWOOD, 2007 S. GRAND. Apartments and single rooms for ladies and gentlemen.

TO LET—ARAGON APARTMENT, WESTLAKE district, singles and doubles, $40 up. 334 S. WESTLAKE AVE. Janitor and maid service.

TO LET—DOUGLAS TERRACE APTS., 1021 W. 7TH ST. NICELY FURNISHED APARTMENTS. PRIVATE PHONE; WALKING DISTANCE.

TO LET—FONET SQUARE APTS., BEAUTIFUL double apts., $35 month up; walking distance. 1249 S. Grand ave. Phone 10201.

TO LET—COLFAX ARMS, 611 S. UNION AVE. Phone 556001. Double apts., private phone and bath. Price $29.50, $30 and $35.

TO LET—PEARLITA, 2 LARGE SINGLE APTS., modern, $20. Ave. 24 and N. Broadway. EAST 342.

TO LET—BEAUTIFULLY FURNISHED [illegible] PHONE 20[illegible]

TO LET—[illegible], 1414 W. 10TH, NICELY furnished double, newly tinted, reasonable.

TO LET—POTTER APTS., VENICE. ATTRACTIVE ocean front apts.

Classified Liners

TO LET—APARTMENTS—
Furnished and Unfurnished.
Furnished.

SO LET—
A SPECIALTY BUREAU.
For the Apartment Seeker.
Here complete data and photographs are carried of all apartments and capable women to give detailed information after a careful inspection of each property. Let us help you to find that apartment without charge to you.
PACIFIC APARTMENT RENTAL BUREAU,
426 S. Spring st., Suite 418.
Members Chamber of Commerce.

TO LET—SEMINOLE APARTMENT HOTEL,
420 S. FLOWER ST.
ALL APARTMENTS MODERN AND COMPLETE.
Five minutes' walk to business center.
Garage next. Summer rates as follows:
Three-room apartment, $50 to $75.
Two-room apartment, $32.50 to $45.
Rooms with private bath, $25 to $35.
PHONE 60222.

TO LET—
THE DEVONSHIRE,
511-17 CARONDELET ST.
Beautifully furnished, 5 and 6-room apartments; garage, references.
Half block north W. Sixth st.

TO LET—IMPERIAL APTS.,
Splendid front double apt., also two fine single apt.; modern service, phones, elevator, 5 minutes' walk to business center. 348-50 S. FIGUEROA ST. Main 3850. 60509.

TO LET—ONE DOUBLE APARTMENT IN WILSHIRE district, $50 per month. My apartment, no commission. See JENSEN, at WEATHERHOLT'S, 745 S. Bdwy., 3rd floor. Phone 15902.

TO LET—SINGLE SUITE, COMPLETELY FURnished for housekeeping, in my modern home. Living-room, kitchenette and sleeping porch, $25. 1842 FOURTH AVE. 74077.

TO LET—HERCELENE APTS. 1617 S. FLOWER, well furnished, large front, single and double modern apts., private phone, electric elevator, janitor service. Rates reasonable.

TO LET—QUEEN APARTMENTS—
520 CALIFORNIA ST. Outside, clean, double apt.; private bath, three blocks from Broadway, $20 up.

TO LET—KANIWALD APTS. 1214 LAKE ST., have one double and one single apt., available. Amusement rooms, billiard table, ballroom. Wilshire district. WEST 891.

TO LET—WILL SHARE APT., WITH REFINED young business woman, few minutes from Broadway. Address B, box 320, TIMES BRANCH.

TO LET—CRAGMONT APTS., 2, 3-ROOM APTS., with dressing-room. 1423 MAGNOLIA AVE.

Unfurnished.

TO LET—HOLTON ARMS, 405 W. ADAMS, beautiful 3 and 5-room unfurnished apartments, located in one of the city's most exclusive neighborhood; thoroughly modern; excellent service; prices ranging from $60-$300.

TO LET—2 AND 3-ROOM APARTMENTS, UNfurnished. 1700 GRIFFITH AVE.

TO LET—HOUSES—
Furnished and Unfurnished.
Furnished.

TO LET—
WRIGHT-CALLENDER-ANDREWS CO.,
FEATURING RENTAL PROPERTIES HERE OVER TWENTY YEARS.
PRESENTS THROUGH ITS PRINTED WEEKLY RENTAL BULLETIN,
(Only issue of its kind here.)
THE VERY CHOICEST PROPERTIES, LARGE AND SMALL, FURNISHED AND UNFURNISHED.
TO BE SECURED IN LOS ANGELES, SEASIDE AND SUBURBAN POINTS.
BULLETIN, MAP OF CITY, GUIDE, Reliable Rental Information, GIVEN BY EXPERIENCED EMPLOYEES
WITHOUT CHARGE.
WRIGHT-CALLENDER-ANDREWS COMPANY,
Ground Floor. 403 S. HILL. Ground Floor.

TO LET—
FREE RENTAL INFORMATION.
Save yourselves time, worry and expense. See us in the morning and be settled in your new home by night.
HOUSES, BUNGALOWS, FLATS, APARTMENTS,
Furnished and Unfurnished.
In Wilshire, Westlake, Hollywood, Southwest.
HARRY GROSSMAN,
Los Angeles' Leading Rental Office,
Member of Los Angeles Realty Board,
304-5 HAAS BLDG.,
Seventh and Broadway.
Phones: 64574; Main 1305.

TO LET—
FURNISHED OR UNFURNISHED,
PRIVATE HOMES,
BUNGALOWS, FLATS, APARTMENTS.
WE SPECIALIZE IN HIGH-CLASS RENTAL PROPERTIES IN THE DESIRABLE WEST SIDE RESIDENCE DISTRICTS.
C. M. WISELEY, MANAGER RENTAL DEPT.
GILES & LAACK,
606-610 HAAS BLDG. BDWY. 2556. 60349. SEVENTH AND BROADWAY.

TO LET—ATTENTION STRANGERS AND HOMEseekers. Why worry about that furnished house, bungalow or flat? We have them in any district. Homes of the better class. Call at our office and get free rental information. We will show you our places either nights or Sunday by appointment, absolutely no charge to you.
CITY RENTAL AND SALES AGENCY,
5th and Spring.
420-21 Title Insurance Bldg. Phone 64689.

TO LET—FURNISHED AND UNFURNISHED HOUSES — FLATS — APARTMENTS.
Call for information regarding prices, locations, etc. City map free.
MISS C. M. ASHLEY, 737 S. HILL ST.
Leon-McKinney-Smith Co. Phone 12300.
Houses For Sale.

TO LET — COMFORTABLY FURNISHED, TWO-story, 7-room and double sleeping porch, 9th ave., near Adams. Will lease, 2 or 3 months to responsible party at very reasonable rental. Immediate possession. After 10 o'clock, PICO 202.

TO LET—NICE COSY 4-ROOM FURNISHED BUNgalow, in Wilshire section, hardwood floors, shower, pretty surroundings, plenty of fresh air. Close to two car lines. No children. $45. Call week days. CHASE CO., owners, 948 S. Hobart. Phone 74804.

TO LET—9-ROOM RESIDENCE, 5 ROOMS NEWly furnished; music, living, dining-room, five bedrooms, bath, lavatory, lower lavatory running water upstairs; east front, spacious porches; will lease. 722 S. HARVARD BLVD.

TO LET—SEVEN ROOMS, COMPLETELY FURnished, garage, flowers, etc. Three bedrooms upstairs. Rent $55 per month. Water paid. No small children. 1024 W. 24TH ST. Key two doors west. Phone owner, 19182.

TO LET—½ DOUBLE TWO-STORY HOUSE, 6 rooms, 3 bedrooms upstairs, wash trays, 2 toilets. Ready August 15th, $30 month, water paid. ½ block west Figueroa. 912 W. 5TH. Pico 1871.

TO LET—4-ROOM BUNGALOW FLAT NICELY furnished, $50. One block from Normal School, near car line; water, telephone and garage included. No children. WILSHIRE 5960.

TO LET—WILSHIRE DISTRICT, ELEGANTLY furnished 8-room home, almost new ivory and mahogany woodwork, grand piano, garage, adults. $100 on lease. 2738 W. 8TH ST. Phone 5810.

TO LET—$125 A MONTH, 8-ROOM MODERN house, completely furnished, with beautiful yard; no silver or linen. 1019 S. ST. ANDREWS PLACE. 72900.

TO LET—FURNISHED, EXTRA FINE HOMES.
Southwest Wilshire, Westlake & Eagle Rock City.
L. A. REALTY & LOAN COMPANY,
711-712 BLACK BUILDING. 61157.

TO LET—5-ROOM FURNISHED HOUSE IN Watts, $15. Call at 422 HOIT AVE., Watts. Phone Vermont 479.

TO LET—IN MANOR COURT, HOLLYWOOD, 4-room, most artistic and completely furnished bungalow. Well worth investigation. $80. Office, 1742 N. BRONSON AVE. Hollywood 3558.

TO LET — OR SALE—BEAUTIFUL 7-ROOM home, sun-room, sleeping porch, garage, fruit, flowers, near park, library. Call forenoon. 1242 W. 49TH ST. 269201.

TO LET—TO ADULTS ONLY, HOUSE 6 ROOMS, completely furnished, $50. References. 626 E. 29TH PLACE.

TO LET—TWO OR THREE MONTHS, 8-ROOM house, partly furnished. 1201 S. HARVARD. RICE, 401 American Bank Bldg. Bdwy. 7848.

TO LET — FOR HOLLYWOOD RENTALS AND real estate call MRS. EPHLIN, 6509 Hollywood blvd., Hollywood 584. I have my own car.

TO LET—$22.50; NEW AND MODERN BUNGAlow, partly furnished, in attractive court; no children. 1051½ W. JEFFERSON ST.

TO LET—5-ROOM FURNISHED, REAR COTtage, 2 bedrooms, garage, $25. 1021 W. 37TH ST. University car.

TO LET—7-ROOM FURNISHED BUNGALOW, INcluding breakfast-room, $50 month. VERMONT 4081.

TO LET—4-ROOM BUNGALOW IN WESTLAKE district, $27.50, garage $3.50 extra. 756 S. MAGNOLIA AVE.

TO LET—ATTRACTIVE 5-ROOM BUNGALOW furnished. 1127 W. 53RD. Vermont 6785.

TO LET—FURNISHED HOUSE, 6 ROOMS, REASonable. West 9th car. 828 FEDORA ST.

TO LET—$20, BRIGHT 3-RM. COURT COTTAGE; fruit, hen, rabbit houses. 262 S. BURLINGTON.

TO LET—FURNISHED, MODERN 4-ROOM BUNgalow; adults only; $30. 426 E. 29TH.

TO LET—5 ROOMS, BATH; COMPLETELY FURnished. 124 E. 27TH ST.

Unfurnished.

TO LET—UNFURNISHED BEAUTIFUL CORNER 6-room modern bungalow, hardwood floors, cement cellar, fireproof garage, $30. Adults only. 755 E. 32ND ST. South 2247-J.

TO LET—MODERN 6-ROOM BUNGALOW ON paved street. All oak floors, tile bath and every built-in feature. Call at 320 N. ARDMORE.

TO LET—$12.50, 4-ROOM HOUSE, LARGE yard, garage. Children. 1666 W. 30TH ST.

TO LET—HOUSES—
Furnished and Unfurnished.
Unfurnished.

TO LET—IF YOU CAN'T FIND A HOUSE TO rent to suit your requirements, why not consider buying one if you can get it far below value and on reasonable terms?
Look at No. 2749 S. Raymond ave., near W. Adams st., 8 rooms, garage, furnace, sleeping porch, hardwood floors, paved street, refined homelike neighborhood and only $6250; the house alone could not be built for much less; or see
No. 341 W. 51st st., near Figueroa, 7-room bungalow, 3 bedrooms, built-in beds and features, hardwood floors, garage, arbor, bird house, breakfast-room, lot 50x135; sacrifice price $4500. $2000 cash, balance mortgage.
P. W. CROAKE, 7th and Hoover. 558487.

TO LET—
WRIGHT-CALLENDER-ANDREWS CO.,
Through Its
PRINTED WEEKLY RENTAL BULLETIN.
(Only issue of its kind here.)
OFFERS THE VERY CHOICEST PROPERTIES, LARGE AND SMALL,
FURNISHED AND UNFURNISHED.
BULLETIN, MAP OF CITY, GUIDE.
Reliable Rental Information
WITHOUT CHARGE.
COME DIRECT TO A RENTAL FIRM AND MAKE HOUSE HUNTING EASIER.
WRIGHT-CALLENDER-ANDREWS CO.,
Ground Floor. 403 S. HILL. Ground Floor.

TO LET—UNFURNISHED
HOUSES—BUNGALOWS—FLATS,
APARTMENTS,
ANYWHERE—ANY SIZE—ANY PRICE.
City—Suburbs—Beaches.
Hundreds to choose from.
COMBINED LIST OF 175 LEADING AGENTS.
Free—City Maps, Guide Books and Reliable Rental Information—Free.
Members L. A. Realty Board.
BARKER BROS., 724 S. Broadway.
Pico 1840. Main Floor. Automatic 10428.

TO LET—PASADENA, CLOSE IN, 4-ROOM BUNGALOW, BATH, TOILET, ELECTRIC LIGHTS, GAS, PAVED STREET AND WALKS; SIZE OF LOT 50x145. $10 PER MONTH. RESPECTABLE NEIGHBORHOOD. PHONE WEEK DAYS, MAIN 1453.

TO LET—SEPT. 1, GOOD 7-ROOM BUNGALOW, near school, University and car line, garage, $40. Open Friday the 8th, from 1 until 5. 1217 W. 27TH ST.

TO LET—5-ROOM COTTAGE IN GOOD NEIGHborhood. Gas and electricity. Sleeping porch. Adults $25. Near 3 car lines, 10 minutes from Broadway. Apply 259 NORTH UNION AVE.

TO LET—5-ROOM COTTAGE IN GOOD NEIGHborhood. Gas and electricity. Sleeping porch. Adults. $25. Near 3 car lines, 10 minutes from Broadway. Apply 259 NORTH UNION AVE.

TO LET—IN HOLLYWOOD, HALF OF DUPLEX colonial house, unfurnished, 5 rooms, bath, breakfast nook, garage, $45. 5605 HAROLD WAY. Hollywood 2333.

TO LET — UNFURNISHED, NEW FLATS, RAYmond ave, South west, Wilshire and Hollywood.
L. A. REALTY & LOAN COMPANY,
711-712 BLACK BUILDING. 61157.

TO LET—NEW DOUBLE BUNGALOW, 4 ROOMS with disappearing bed on each side. Never rented before, $37.50 each. Sunset blvd. near Vermont. RATHBUN, Bdwy. 7706.

TO LET—BEAUTIFUL HOME 7 ROOMS, FINished in mahogany and oak, 3 bedrooms, furnace. Ruud water heater, garage. 2027 W. 12TH ST. Phone 61329.

TO LET — $15, LIVING ROOMS, STORE AND garage. 2205 S. VERMONT AVE. FIELD, Hotel Lamm, 715 W. 6th st.

TO LET—LARGE 5 OR 6-ROOM HOUSE, NO. 2025 Temple st. Rent $7.50 month as is. Apply 210 DOUGLAS BLDG.

TO LET—7-ROOM AND GARAGE, CORNER LOT. One block to yellow car. North Wilshire. H. E. MILLER. 62885.

TO LET—$35 PER MONTH, 6-ROOM MODERN bungalow. 4616 MAPLEWOOD AVE. Phone 63729.

TO LET—708 DATE AVE., WEST ALHAMBRA, 5-room bungalow, new garage, 1¼ acre ground; $20. Key ROOM 104, 232 S. HILL.

TO LET—UNFURNISHED 7-ROOM COTTAGE; 2 baths, $30. Phone 50046 or Wilshire 2356. Mrs. W. W. H.

TO LET—6-ROOM COTTAGE, 124 CARR ST., $20 per month, water paid. NATHAN LANDSBERG, 438 Bradbury Bldg. 14276.

TO LET—NEW 6-ROOM BUNGALOW, NEAR Brentwood Country Club, $50. HOLLY 1975.

TO LET—4 ROOMS FURNITURE WITHOUT A scratch, piece or all. 415 S. MAIN.

TO LET—BEACH PROPERTY—
Furnished and Unfurnished.

TO LET—FOR 6 MONTHS OR YEAR, AT BEAUtiful Kensington Terrace, at Santa Monica, an elegantly furnished 8-room house, bath, shower, sleeping porch, garage with dressing-room, shower for bathers. Located on Palisades between Pico ave. and Ocean front. Possession Aug. 15. Phone Bdwy. 2707 or call 1319 S. GRAND AVE.

TO LET—FURNISHED BUNGALOW OR TENT houses reasonable, lights, gas, shower, ocean front; safe for the kiddies. SUBMARINE COURT, Seal Beach. C. S. Thomas, mgr.

TO LET — "THE NEW TENT CITY," LONG Beach, Cal., delightful both summer and winter. Bungalows as modern as palaces. Write for reservation.

TO LET—7-ROOM COTTAGE, VENICE, CLEAN. Well furnished, 1 block from ocean. Phone PICO 1051. WIL. 2334.

TO LET—SMALL COTTAGE AT HUNTINGTON Beach. ROBERTSON, Main 3743.

TO LET—OR LEASE—
Miscellaneous.

TO LEASE—MOVING-PICTURE THEATER, FULLY equipped, 860 seats, doing business between $1200 and $1400 month, during summer. Will lease for $250 a month. BEVERLY REALTY CO., 522-3 Grant Bldg.

TO LET—OR LEASE, MOTION PICTURE STUdio at 651 Fairview ave., close in; also 3½ acres oil bearing land, 1 mile east of Plaza. N. TREOSTI, 108 Court st. 13189.

TO LET—PART OF STORE, OR FOR OFFICE space, between Broadway and Hill on 9th. Auto accessories preferred. 225 WEST 9TH.

TO LET—S.W. CORNER HOOVER AND 47TH st., transfer point. All Grand ave. cars stop here.

TO LET—LARGE CORNER STORE, $15 PER month. 1526 E. 4TH ST.

Stores.

TO LET—
Store 15x100, with alley and street entrance, $35 per month. 702 S. San Pedro.
THE McCARTHY COMPANY, owner,
631 Union Oil Bldg. 65739.

TO LET—CORNER STORE IN BRICK BUILDING on 5th ave. and West Washington st. Suitable for druggist, grocer, market or hardware. Reasonable rent. FINK, 60195.

TO LET—STORE AND LIVING ROOMS, 300 N. Hoover, corner Temple. For a store or residence, $7.50 month as is. Apply W. MATTHEWS, 210 Douglas Bldg.

TO LET—STORE, ALSO SAMPLE ROOM, DESK space and small store, or rent separate. Light, cool, sanitary. Just outside the traffic ordinance. PRESTON HOTEL BLDG., 210 E. 9th st.

Offices.

TO LET—DESK AND OFFICE SPACE IN THE Times Branch Office and Information Bureau at 619 S. Spring st. Apply on premises. MR. BURGER.

TO LET — RESPONSIBLE PEOPLE OUT OF city, most of the time desire to sub-let part of office, either desk room, single or double offices, completely equipped to permanent people. Call Wednesday 12 to 1. 1013 HIBERNIAN BLDG.

TO LET—DESK SPACE FOR RENT, IN REALTY BOARD BUILDING. CONVENIENT LOCATION, UP-TO-DATE OFFICE FACILITIES, WELL LIGHTED AND VENTILATED. APPLY THIRD FLOOR, 631 S. SPRING STREET.

TO LET—$9 MONTH, 12x13 OFFICE, Including light, heat, janitor. FIREPROOF. F. C. WOOD, 201 SAN FERNANDO BUILDING. Corner 4th and Main. Phone 64208.

TO LET—ONE-HALF NICELY FURNISHED BUSIness office, manufacturer's agent preferred. Phone 64622. C. W. EHLERS, 725 San Fernando Bldg., 4th and Main.

TO LET — NICE OFFICE SPACE, EQUIPPED with 2 phones and lady to answer and take messages. Call at 620 VAN NUYS BLDG.

TO LET—OFFICE SPACE FOR RENT, $9 FOR large roll top desk at window. 332 UNION OIL BLDG. Phone and typewriter.

TO LET—DANDY GOOD GROUND FLOOR, CENtrally located business office, new, at 720 S. SPRING ST. Mr. Vorce, 12179.

TO LET—DESK IN OUTSIDE LIGHT OFFICE, $6. 526 STIMSON BLDG.

TO LET—FURNISHED OFFICES, $12, DESK, $5. 722 CHAMBER OF COMMERCE BLDG.

TO LET — OFFICES, MODERN, LOW RENTAL. AMERICAN BK. BLDG., N.E. cor. 2nd & Spring.

Industrial, Business Sites and Buildings.

TO LET—45x100 WITH SWITCH, FIRST FLOOR, S. W. Corner Alameda and Industrial, $100 mo. Also lots between Central and Alameda, E. 7th to Industrial. F. C. WOOD, 201 San Fernando Bldg. 64208.

TO LET — $50, BRICK WAREHOUSE, CEILING 22 feet, connecting 1-story frame, 4300 square feet, with 3-room house for living or office. 2161 E. 7TH, corner Anderson. Phone Wilshire 1063.

Farming and Ranch Lands.

TO LET—211 ACRES ADAPTED TO GENERAL ranching and hogs, 70 acres tillable, soil, water and improvements good. Cash rent, stock and tools for sale. OWNER, Fillmore, Cal. Box 71, Route 2.

TO LET—WELL-LOCATED IRRIGATED FARM, with option of purchase. Address VP, box 264, TIMES OFFICE.

TO LET—HOUSE, ACREAGE, $12 MONTH. El Sereno. Phone 81603.

FURNITURE, HOUSEH'D GOODS
For Sale, Exchange, Wanted.
For Sale and Exchange.

FOR SALE—SOLID OAK DINING TABLE, GOOD condition, $9. 1037 HELIOTROPE DRIVE. 59191.

FOR SALE—FURNITURE OF 8 ROOMS, WILton rugs, Stickley dining-room set, piano, Victrola. 2704 W. 8TH. 54775.

FOR SALE—$20 TABLES, $15; IVORY FURNIture at proportionate prices; we make it. FACTORY AT 113 WINSTON ST.

FOR SALE—BRASS BED, BIRDS-EYE MAPLE dresser, oak desk and chair, and ivory table. No dealers. 7289 SUNSET BLVD.

FOR SALE—ANTIQUE MAHOGANY AND CANE dining-room set, period design, in excellent condition. 560181.

FOR SALE—NEW TAPESTRY DAVENPORT, large leather chair. Sacrifice. 945 N. ARDMORE AVE.

FURNITURE, HOUSEH'D GOODS
For Sale, Exchange, Wanted.
For Sale and Exchange.

FOR SALE—JUST THINK OF IT!
They're saying that
LEVY'S practically sell beautiful
Furniture, Rugs, Ranges
at nearly half the price
asked at other stores in town,
so if YOU contemplate buying
new or slightly used goods,
take advantage of this sale.
HUNDREDS OF BARGAINS in rockers, dining sets, library tables, dressers, divans, bookcases, $20 refrigerators, $9.50; sanitary couches worth $12.50, only $4.75; ivory enameled wood beds, regularly $21.50, only $10.95; high-grade fine $15 mattresses, $9.95, and $12.50 springs at $5.75.
Don't fail to look for the name across the front of store.
SAM B. LEVY, 822 SO. BROADWAY.
Opposite Hamburger's, between 8th and 9th.

FOR SALE—A BARGAIN; 15 ROOMS FINE FURniture and rugs; velvet, Axminster, Body Brussels and other rugs; fumed oak library table, auto seat rockers and chairs, fumed oak dining set, genuine leather seated chairs; mahogany, golden oak, ivory, enameled, fumed oak and other dressers, chiffoniers, desks, rockers and chairs; fine 2-inch post brass and enameled beds, coil springs, mattresses, bedding, linen, pillows, curtains, drapes, etc.; sanitary and box couches, all leather lounge, electric lamp, pictures, mirrors, bric-a-brac, fine white enameled side oven gas range, refrigerators, dishes, glassware, utensils and garden tools. Goods on display at 1116 W. 18TH ST., Monday, Tuesday, Wednesday. All must and will be sold by Wednesday, August 6.

FOR SALE—AT GREAT SACRIFICE, ALL OF MY elegant furniture of 7-room bungalow, consisting of fumed oak dining set, genuine leather rockers, library table, Pullman davenport, breakfast set, beautiful ivory with cane inlaid bed, dresser, chiffonier and vanity dressing table; elegant brass bed, oak dresser and chiffonier; rugs, phonograph, etc., by piece or all. Electric vacuum cleaner. 1496 W. 40TH ST.

FOR SALE—OVERHOLSER'S FURNITURE EXCHANGE. 1906-1908 S. Main st., (at Washington.) Outside of High rental.
Bargains in high-grade used and new furniture, rugs, ranges, tables, rockers and chairs. A few blocks out, but you save money. Every article marked in plain figures. You can be your own salesman. Inspection invited. Courteous treatment guaranteed.

FOR SALE—WM. AND MARY DINING-ROOM set, Jac-bean finish, 6 chairs and table, cost $110; worth more now; $80. Gustave Stickley fumed oak dressing table, cost $45; chair and bed, $60. Call 1 to 4:30, Wednesday and Thursday. Any Hollywood car to Benton Way, 1 block north. 2745 ELSINORE ST.

FOR SALE—$25, 4-BURNER GAS RANGE, USED but little, $15; $30 galvanized range, boiler and copper coil, water heater, $12; fine $15 high-wheel lawn mower, $5; Crescent instantaneous water heater, like new, $15; Majestic coal and good range, $35. 3628 S. VERMONT.

FOR SALE — FIVE 4x6 KAZAK AND other Oriental rugs—one 11x14 Oriental rug; one 9x12 Oriental rug. Phone 60395, Apartment 311, for appointment.

FOR SALE—MAGNIFICENT MAHOGANY BEDroom furniture; odd pieces furniture; mattresses; cut glass; bedding; ten Oriental and domestic rugs, in large and small sizes; drophead Singer sewing machine. Phone 60395, Apt. 311, for appointment.

FOR SALE—CONTENTS, BEAUTIFUL HOME, moving, everything best. Overstuffed pieces, tapestry, velour rockers. Swell glass top. Reed breakfast set, sacrifice. Call 2822 ELLENDALE PLACE, corner 29th.

FOR SALE—SOLID WEATHER OAK PORCH swing and chair, $6.50; dresser, $8; oak china closet, $10; sewing rocker, $2; hall tree (beauty) $9. 2417 E. 1ST ST. 41621.

FOR SALE — FOR AUCTION SALES OF FURNIture see the display advertisements of auctions in Part 1, today's Times.

FOR SALE—BABY'S CRIB BED AND BEDDING, new silk floss mattress, new fumed oak high chair and go-cart. 1656 S. WESTERN AVE.

FOR SALE—BRASS BEDSTEAD, $15, 9x12 BODY Brussels rug, $25. Mission stand and lamp. 1723½ VINE ST. Holly. 3589.

FOR SALE—PRIVATE PARTY MUST SELL AT once 6 rooms furniture, by piece or all; also sewing machine and refrigerator. BDWY. 2180.

FOR SALE — HAND PAINTED PARCHMENT lamp shades, also tapestry. PHONE 53806.

FOR SALE—OAK DINING TABLE, $15, LIKE new. Apply today. 1679 E. 22ND.

FOR SALE—SEEGER SIPHON REFRIGERATORS. Allowance on your old. 803 S. HILL.

FOR SALE—4 ROOMS FURNITURE WITHOUT A scratch. 415 S. MAIN.

Wanted.

WANTED — TO PURCHASE FROM PRIVATE parties, complete bungalow furniture, furnishings of 3 to 7 rooms, or good single pieces, rugs, rockers, dressers, gas ranges, beds etc. NO DEALERS. Would like to buy furniture this week. Will pay good prices. ALL CASH. Phone SOUTH 1200.

WANTED—FURNITURE. IF YOU CONTEMPLATE selling or exchanging your household goods don't fail to call MR. WHITE at Brent's Exchange Department. Phone 10464 or Main 7750.
WE TRUST THE PEOPLE.
BRENT'S.

WANTED—WOULD LIKE TO PURCHASE THE furnishings of a small complete home in first-class condition; would like possession within two weeks. If you have a home of this description please phone Wilshire 6032, ask for MR. HARTE. 260 S. Ardmore.

WANTED—FOR CASH FROM PRIVATE PARTY this week, furnishings of bungalow or flat. Will consider separately. Rugs, living-room, dining-room, bedroom furniture, piano, Victrola, gas range, dishes and bedding. Phone MRS. O., Apt. 6, Vermont 6191.

WANTED—TO PURCHASE FOR CASH, FROM private parties at once. I prefer to buy the complete furnishings of bungalow or flat, but will consider separate rugs, Victrola, gas range, piano, dining set, bedroom and living-room furniture. Phone MRS. ROSS, 22383, Apt. 9.

WANTED—CALL US BEFORE DISPOSING OF your furniture and household goods, as we pay the highest prices. We buy for cash or sell on commission. No deal too large or small.
CO-OPERATIVE AUCTION HOUSE,
PHONE 22383.

WANTED— FURNITURE. —WANTED
All kinds of used furniture from single piece to entire furnishings of a home; we need the goods. We pay spot cash and will pay more than any private party or auctioneer. No deal too large or small. Call KAPLAN BROS., Broadway 377.

WANTED—TODAY, FURNITURE, RUGS, BEDS, dressers, chiffoniers, rockers, chairs, refrigerator, range, dishes and cooking ware, any amount or enough to furnish a 20-room apartment. Whatever you have to sell. Phone 21089, evenings SO. 2189.

WANTED—YOUR HOUSEHOLD GOODS FOR cash. I pay your price. Will pay more than anyone else for furniture rugs and stove. Am going out of town and must have your goods at once or within 15 days. Call BDWY. 5136.

WANTED — DON'T GIVE YOUR FURNITURE away to your neighbors and second-hand men. Phone me and get all that it's worth. I buy any quantity, pay spot cash and take possession at your convenience. WEST 2206.

WANTED—ABSOLUTELY HIGHEST PRICES PAID for modern expensively furnished homes, also art pieces of the better sort; it will pay you to deal with S. P. DIVVER, auctioneer. Phone night or day. 75722.

WANTED — ALL KINDS OF FURNITURE, RUGS and stoves, any quantity; highest price paid; get our offer before you sell.
COLGAN'S OLD RELIABLE FURNITURE CO.,
Main 822 or 19792. 731 S. Main st.

WANTED— I AM IN NEED OF SOME FURNIture, rugs and gas range. Would like to hear from private people only. Dealers do not need to answer. Private party. BDWY. 7805.

WANTED—FURNISHING, LARGE HOME NEED modern, elegant furniture, rugs, pay your honest price. Single pieces or complete house. 509413.

WANTED—FURNITURE WANTED BADLY.
We are the only ones that are paying for your all it is worth by the piece, household or any amount. Do not sell before you see us. Call Boyle 4582.

WANTED—AM FURNISHING 30 RM. APT., WILL buy single pieces or house full. Will pay more than dealers. BDWY. 1549; eve. South 1136. Apt. 6.

WANTED—HOUSEHOLD AND OFFICE FURNIture, highest cash prices paid; also new furniture exchanged for old. COLGAN-HENDERSON FURNITURE CO., 724 S. Main. Main 2058; F3656.

WANTED—WILL PAY SPOT CASH
FOR YOUR FURNITURE, ANY AMOUNT.
CALL PICO 2878. 848 S. MAIN ST.

WANTED—ALL COLORS OF BEST HOUSE paint at wholesale prices or exchange for anything of value. 512 E. 9TH ST.

WANTED—BIRDSEYE MAPLE DOUBLE BEDstead, also have white iron double bed and rug for sale or exchange. 77129.

WANTED—WILL PAY CASH FOR FURNITURE of 5-room bungalow, no dealers. Call WEST 372, from 9 to 5.

WANTED—JUST ARRIVED, NEED FURNITURE and rugs of 4 to 6 rooms. Phone MR. BATES. 22583.

WANTED—A COUPLE FURNISHING HOME WILL pay reasonable cash price for 5 or 6 rooms of furniture and furnishings. Also piano and Victrola, or any portion of same. 75850.

$ $ $ $ $ $ $
WANTED—FURNITURE.
LOU SKEELS. TEL. PICO 466.
$ $ $ $ $ $ $

WANTED — AM FURNISHING APARTMENTS. Will pay spot cash, top price, for entire house or small lots furniture. PHONE 34775.

WANTED — FURNITURE, RUGS OR COMPLETE furnishings of a home. Make your own price. Pico 3783.

WANTED—AT ONCE, FURNITURE OF 6-ROOM bungalow; quick for cash. PHONE 21089, SO. 2189.

WANTED—PRIVATE PARTY WANTS TO PURchase furniture of home. Pay cash and take at your convenience. Phone WEST 5026.

WANTED — COMPLETE FURNISHINGS AND rugs for my new bungalow, willing to pay good price. Phone WEST 5712.

WANTED — JUST ARRIVED FROM CHICAGO. Wants 6 or 7 rooms of furniture and rugs. Phone MRS. KAUS, 62095 or 26498.

WANTED—120 ROOMS OF FURNITURE. WILL buy any amount. We are willing to pay the highest price. Call MAIN 473.

WANTED—IF YOU WANT TO SELL YOUR FURniture, see us first. THE DE LUXE CO., 828 S. Hill st.

WANTED—FOLKS FROM EAST WILL PAY GOOD price for 7 rooms, or separate pieces of furniture and rugs. 25726.

WANTED—5 OR 6 ROOMS FURNITURE, IMmediately, highest cash prices. SOUTH 1309-M.

WANTED—BY WEDNESDAY, FURNITURE, RUGS, furnishings of private home. 22780 or 23010.

WANTED — 4 OR 5 ROOMS MEDIUM GRADE furniture, lost everything by fire. With or without kitchen utensils. Will pay cash. Phone South 4840. Write MRS. FREEMAN, 4901 S. Park ave.

WANTED—GET SUGARMAN'S FIGURES BEFORE selling furniture. Home or hotel. MAIN 1159.

WANTED—FURNITURE AND RUGS OF 4 OR 6 rooms. Call VERMONT 388.

WANTED—FOR THIS WEEK ONLY, USED good furniture, rugs, stoves. Call MAIN 7972.

WANTED—FURNITURE, HIGHEST PRICE PAID for second-hand furniture. Call 62967.

FURNITURE, HOUSEH'D GOODS
For Sale, Exchange, Wanted.
Wanted.

WANTED—FURNITURE AND FURNISHINGS OF every description. I buy a single piece or entire home, $1 to $5000; one piece or 50 rooms. ANY GRADE, FINEST QUALITY OR THE CHEAPEST. I buy EVERYTHING, from kitchen utensils to talking machines or pianos. Pay SPOT CASH, take possession at your convenience. If you have a few pieces or the contents of a home, call me day or night. Nothing too good or cheap for me to handle. You will be pleased with my method of doing business. PHONE 568441.

WANTED — TODAY, FURNITURE, RUGS, ANY complete good furnishings of a private home, bungalow or flat; NO DEALERS; must have furniture at once. Also want piano and Victrola. If unable to buy a completely furnished house will buy in small lots, such as 6x9 and 9x12 rugs, dining sets, bedroom sets, library table, gas range, dishes, etc. Phone 21089 or SOUTH 2189.

WANTED—5 OR 6 ROOMS OF GOOD FURNITURE, bedding, bric-a-brac, curtains, drapes and kitchen utensils; am willing to pay a fair price for furniture suitable for my requirements. Only a cash transaction will interest me, as I do not care to assume any mortgage. Do not call me unless you are ready to sell. I can wait 30 days if necessary for possession. 61584.

WANTED — FURNITURE, BEING CENTRALLY located and having had several large auctions have greatly reduced my stock. I need furniture for my retail trade. This puts me in a position to pay the highest cash price for any furniture you may have to dispose of, from 25 cents to $25,000. Phone 63545. W. DWIGHT HAMMOND.

WANTED—
To buy furniture from private family in desirable location. Have cash—no dealers. Would consider purchasing separate pieces. Want possession now or within 15 days.
MRS. HARKER, 61583 or VER. 2536.

WANTED—COL. C. F. CALHOUN, AUCTIONEER, 1911 S. Burlington ave. Phones, 21940, 26769. Buys used furniture, any amount, large or small; honest appraisements at top market price, and a square deal from start to finish. Calls answered night or day, except Sundays.

MUSICAL INSTRUMENTS—
For Sale, Exchange, Wanted, Etc.
For Sale, Exchange, Etc.

FOR SALE—
WILEY B. ALLEN
ALTERATION SALE
(Used Pianos.)
Offers some very attractive values for intending piano purchasers who will act quickly. Superb condition is the rule and every piano is guaranteed to please. See these wonderful bargains.

STEINWAY (used)	KIMBALL (used)
STECK (used)	BALDWIN (used)
SOHMER (used)	BEHR BROS. (used)
WELLINGTON (used)	CABLE (used)
CONOVER (used)	LUDWIG (used)
ANGELUS PLAYER (used)	AUTO PIANO (used)
APOLLO (used)	

AND a number of other fine instruments at prices from $350 down to $125.
EASY TERMS.
THE WILEY B. ALLEN CO.,
416-418 S. Broadway.
Established 1872.

FOR SALE—
BABY GRAND WEEK AT
622 S. Broadway.
Open every evening until 9 o'clock.
Now is the time to buy your Baby Grand piano. This week we place on sale some excellent Baby Grand pianos, in highest grade makes, at price that will appeal to careful buyers. Several dainty Baby Grand pianos returned from rent to go at $495, $525, $575, $600, $625, $795. Beautiful Player Baby Grand piano, highest grade reproducing model, $3500, regular price, now $2500. Baby Grand pianos rented. All rent can apply on purchase later. 622 S. BROADWAY. Open every evening until 9 o'clock.

FOR SALE—I OFFER THIS WEEK 3 ELEGANT piano buys. Doctor declining housekeeping has instructed me to sell his like new $900 player piano, make offer, easy terms. Party going to Bakersfield must raise a little cash, will sacrifice almost new upright piano, $450, model, make offer. $50 will handle this deal. Music teacher going East places on sale her Baby Grand piano. Terms. See MR. HAYES, piano adjuster, 622 S. Broadway, day or evening until 9.

FOR SALE—NICE LITTLE USED KNABE PLAYER piano, for sale or rent, was $1575, now $410 with 137 rolls of music by the world's greatest artists. Little used Knabe piano in bungalow size to go at $197. Terms, small down payment, long time to pay balance. 622 S. BROADWAY, open every evening until 9 o'clock.

FOR SALE—$165 BUYS BEAUTIFUL $260 MODel Victrola, like new. Full, rich carrying quality of tone. Used very carefully. Selection of records included. Must sell this week. Can be seen day or evening. 622 S. BDWY.

TO LET — UPRIGHT PIANOS, $1 MO. UP. Player pianos rented $4 mo. up. Grand pianos rented $6 mo. up. Phonographs rented $1 mo. up. All rent paid can apply on purchase later. 622 S. BDWY. Open every evening until 9.

FOR SALE—I MUST SACRIFICE MY CABINET size talking machine, used less than 90 days. Will take $40 if sold this week. Ask for Mr. Evans's talking machine. 622 S. BDWY., day or evening until 9 p.m.

FOR SALE—FINE VOSE PIANO, LIKE NEW for $290, terms. Price new $600. Best buy in city. We guarantee it. Bring your expert to play on it. WEAVER MUSIC CO., 733 S. Grand.

FOR SALE—MUST SACRIFICE MY BRAND-NEW wonderful tone, cabinet grand phonograph, with new records, for $98 cash. Or will rent to responsible party only. 215 W. 9TH ST., bet. Hill and Bdwy.

FOR SALE—WILL SELL CHEAP FOR CASH, my beautiful sweet toned bungalow size piano, or will rent to responsible party. 215 W. 9TH, bet. Hill and Bdwy.

TO LET—NEW PIANOS. PRICES LOWER THAN other houses, goods better. Best place in city to deal. WEAVER MUSIC CO., 733 S. Grand. 64257.

FOR SALE — KIMBALL PIANO, MAH. CASE, fine condition. Will be sold at a bargain, cash or terms. BARNE'S MUSIC CO., 231 S. Broadway.

WE RENT FINE PIANOS FOR $2, $3, $4 MO. You can arrange for purchase allowance and free cartage. N. W. FISHER, 105 N. Broadway.

FOR SALE—MY LITTLE USED KNABE PLAYER piano, cost $1575; will take $425; terms, 137 rolls, cabinet and bench. See MR. FOSTER, 622 S. Bdwy. Day or eve.

FOR EXCHANGE—PHONOGRAPH FOR PRINTing. Address P, box 391, TIMES BRANCH OFFICE.

FOR EXCHANGE—A NEW $250 TALKING MAchine, plays all records, for a good second-hand piano. See MISS SHAVER, 745 S. Broadway, 3rd floor.

FOR SALE—KNABE BABY GRAND, SLIGHTLY used, but like new, $550. THE PIANO EXCHANGE, 221 S. Spring.

FOR SALE—BABY GRAND PIANO, COST NEW $1400, 90 days ago, sell this week less than half, make offer. 622 S. BDWY., day or eve.

TO LET—PLAYER PIANO, $4 MO. UP. ALL rent can apply on purchase later. 622 S. BDWY., day or evening.

FOR SALE—VOSE PIANO, USED, MAHOGANY case in very fine condition, reduced $150. FITZGERALD MUSIC CO., 727-729 S. Hill.

FOR SALE — $800 PLAYER PIANO WITH bench and music, used 6 months. THE PIANO EXCHANGE, 221 S. Spring st.

FOR SALE—EVERETT PIANO, USED, IN FINE condition, only $290. A real bargain. FITZGERALD MUSIC CO., 727-729 S. Hill.

TO LET—FINE STANDARD MAKES OF PIANOS; rent credit applied if purchased later. FITZGERALD MUSIC CO., 727-29 S. Hill.

FOR SALE—SMITH & BARNES PIANO, $185, nearly new, fairly worth double. THE PIANO EXCHANGE, 221 S. Spring st.

FOR SALE—A $900 MAHOGANY STEGER AND son player piano, 27 rolls and bench, $350 cash. Call at 125 N. ALTA ST.

FOR SALE—USED STEINWAY, UPRIGHT.
A bargain; terms if desired. See it at the BARNES MUSIC COMPANY, 231-233 S. Bdwy.

FOR SALE — STEINWAY BABY GRAND PIANO, mahogany, little used. STORAGE, 608 W. 6th.

FOR SALE—STEINWAY UPRIGHT PIANO, $150, And Victrola, storage, 608 W. SIXTH ST.

FOR SALE—88-NOTE PLAYER PIANO AND 50 rolls, $200. Cost $800. Storage, 608 W. SIXTH.

TO LET — UPRIGHT PIANO, $2.50 MONTHLY. Storage. 608 W. SIXTH ST.

FOR SALE — PRACTICE PIANO, $75, EASY terms. 622 S. BDWY., day or eve.

FOR SALE—LITTLE USED KNABE PIANO, $150, or will rent $3 mo. 622 S. BDWY., day or eve.

FOR SALE—USED STEINWAY PIANO, $175, OR will rent $2 mo. 622 S. BDWY., day or eve.

Wanted.

WANTED—
PIANOS WANTED — WE WILL PAY spot cash for upright or grand pianos. Send description or phone 60143.
THE WILEY B. ALLEN CO.,
416-418 South Broadway.
Established 1872.

WANTED—I WILL PAY $100 TO $400 CASH for good piano, any make or condition. Ask for MR. FOSTER, 622 S. Bdwy. Phone 10108.

WANTED — STANDARD MAKE, USED GRAND piano. No dealers. South 2759 or address T, box 102, TIMES OFFICE.

WANTED — USED UPRIGHT PIANO OR GOOD player; will pay cash. Phone MAIN 664.

WANTED—TO BUY UPRIGHT GRAND OR PLAYer-piano for cash. PHONE 65049.

WANTED—OLD SQUARE PIANO, WILL PAY cash for a good one. PHONE 10184.

WANTED—A GOOD USED PIANO OR PLAYER, will pay cash for bargain. 61478.

MACHINERY, ALL KINDS—
For Sale, Exchange, Wanted.
For Sale and Exchange.

FOR SALE—PLOWS, HARROWS, DISCS, CULTIvators, alfalfa renovator, cider press; 2-row bean cultivators, beet drills, potato diggers, 2, 3, 4-gang disc plows. Save more than half. DEMMITT CO., upstairs, 120 N. Main.

FOR SALE—USED WINDMILLS, TANKS, PUMPS, irrigating pipe, ranch tools, material guaranteed to do as much work as new at half price. DEMMITT CO., upstairs, 120 N. Main. Yards 816 Yale. Phone 15191.

WE SELL SECOND-HAND PIPE, FITTINGS, plumbing and electrical supplies at lowest prices, 5 mortar wheelbarrows cheap, 1700-gal. water heater, $35. SAN PEDRO IRON & MACHINERY CO., 810 S. San Pedro st.

FOR SALE—BIG STOCK PULLEYS, SHAFTING, hangers, boxes and machinery and parts of all kinds. We buy, sell or exchange. AMERICAN MACHINERY CO., 520 Macy st. Phone 13158.

FOR SALE — INTERNATIONAL HARVESTER tractor, sell my interest for $250, only worked on 40 acres. Good plow. 306 WASHINGTON BLDG.

FOR SALE—IRRIGATING HOSE, COTTON, RUBber lined, 2½-inch coupled fire hose, cheap. NATIONAL FIRE SUPPLY CO., 424 E. Third st.

FOR SALE—FOR AUCTION SALES SEE THE DISplay advertisements in Part 1, today's Times.

FOR SALE—600-GAL. WAGON TANK, 14 GAUGE galvanized iron, slightly used, cheap. 3831 WISCONSIN ST.

FOR SALE—VULCANIZING MOULDS SECTION, retread and tube plate. 1036 S. MAIN.

Wanted.

WANTED—SMALL LATHE AND DRILL PRESS, also motor and line shafting for garage, also arbor press. Will pay cash for right outfit. W. H. COOK, 1008 S. Olive st.—Bdwy. 1939.

WANTED—A COMPLETE CALIFORNIA OIL WELL rig for cash, send full particulars and price in first answer. H. A. IVERS, R. F. D. No. 2, Fillmore, Cal.

WANTED—TOOL AND DIE MAKING, STAMPING and screw machine products, job manufacturing. SUPERIOR CARBURETOR CO., 1421 W. Washington.

WANTED—TWO OR THREE-TON ICE REFRIGerating plant. I. W. POWELL, 225 Black Bldg.

MISCELLANEOUS—
For Sale.

FOR SALE—
BIG BARGAIN WALL PAPER.
NEW LATEST STOCK 50c paper, 10@20c roll. 2000 rolls to select from. 1000 rolls best 2 and 3-ply roofing with nails, $1.25 roll while they last.
GUARANTEED PAINTS AND SUPPLIES.
BEST HOUSE STAINS, 15 colors, 55c gal. IVORY AND WHITE ENAMEL, 85c can. GUARANTEED FLAT SNOW WHITE, $2.25 gal.
DEAL WITH A WHITE MAN AND SAVE MONEY. FREE INFORMATION HOW TO STAIN, PAINT OR TINT YOUR OWN HOME.
WESTERN WHOLESALE PAINT CO.,
801 San Pedro st., cor. 8th. Tel. Bdwy. 5173.

FOR SALE—ICE BOXES, EVERY SIZE, FINE restaurant, broiler oven; cash register, adds $.01 to $5.00; also double-drawer register; showcases, meat slicers, 80-lb. Dayton computing scale; gas ranges, $9 up; gas or coal restaurant ranges; pianos, organs, office desks, filing cabinets, new $100 safe for $60; lawn swings, household furniture. ROBB & ROBERTS, 816 S. Main.

FOR SALE—30-GALLON HOT WATER BOILER, good as new, $5.50; copper coil, hot water heater, $6.50; blue flame 3-burner oil stove, $12.50; 6-hole coal and wood range, exactly like new, warming closet, hot water coil, very cheap. 3624 S. VERMONT.

FOR SALE—OLD AND NEW TRUNKS, SUIT cases, bags, bought, sold, exchanged. Suit cases slightly damaged at cost. Out of high-rent district. FREE'S SALVAGE TRUNK CO., 143 NORTH Spring. Remember, NORTH Spring.

FOR SALE—REPAIRS FOR EVERY STOVE, EXpert stove repairing, old gas ranges made new. IT PAYS.
FORREST'S STOVE, RANGE & LAWN MOWER WORKS, 3620-28 S. Vermont. West 4831.

FOR SALE—REPAIRS FOR EVERY LAWN MOWer; good $12 lawn mowers, $5. Lawn mower grinding a specialty. Calls and delivery free. FORREST'S STOVE, RANGE AND LAWN MOWER WORKS, 3628 S. Vermont. West 4831.

FOR SALE—EXCHANGE AND BUY PIPE FITtings; 1-ply roofing paper, $1.15 per roll and up, with cement and nails; 2-ply, $1.40 up; hot water tanks, guaranteed, $4 and up; all kinds of iron. CAL. IRON & METAL CO., 527 E. 8th. M. 2584.

FOR SALE—USED WINDMILLS, TANKS, PUMPS, irrigating pipe, ranch tools. Guaranteed to do as much work as new, at half price. DEMMITT CO., upstairs, 120 N. Main. Yards, 816 Yale. Phone 15191.

FOR SALE — REPAIRS FOR EVERY WATER heater, leaky range, boilers welded. Bursted copper coils cleaned and brazed; all work absolutely guaranteed. FORREST'S Stove, Range and Lawn Mower Works, 3620-28 S. Vermont. W. 4831.

FOR SALE — TENTS OF ALL KINDS AND weights; a good second-hand variety; a tent that is a tent. Call or phone DOWNIE BROS., INC., 644 San Pedro. Bdwy. 2160—F4808.

FOR SALE—CLOSING OUT ELECTRIC FANS, 6-inch, $4.95; 9-inch, $7.75; 16-inch D. C. Osc., $13. Allowance made for old iron on latest style 3-heat ones. CAMP ELECTRIC SHOP, 716 W. 3rd st.

FOR SALE—HANDSOME HAND EMBROIDERED and crocheted luncheon cloth, fits 56 or 60-in. round table. Price $200, worth double. 369 E. 61ST ST. South 2604.

FOR SALE—WE CAN MAKE THAT OLD GAS range look like new one. Repairs for all furnaces and stoves. GOULD STOVE REPAIR FOUNDRY, 617 E. First st. 19274.

FOR SALE—TRUNKS, SUITCASES, BRIEFCASES, rugs, furniture, beds, bedding, baby buggies. CUT-RATE PRICES. See us first. HERBERT COHEN, 137-139 S. Spring st., near Second.

FOR SALE—WATERPROOF ROOF PAINTS FOR shingle or paper roofs. 50c per gal. up. We also repair, paint and asphalt roofs. BURKHART ROOFING CO., 1320 S. L. A. st. Ph. Pico 3057.

FOR SALE—
Used store and mkt. fixtures. Phone 62253. L. C. FORD, 321 E. 9th st.

FOR SALE—MAKE BEER AT HOME.
We sell everything to make it with.
CLEE KOE CO., 316 W. Fifth st. L. A.

FOR SALE—OR RENT—THOMAS & STEWART, at 124 S. Los Angeles st., have tents for rent, auto tops.

FOR SALE—OR RENT—300 COTS AND MATtresses. Immediate delivery. KAHN, 132 N. Spring st. 61651.

FOR SALE—RESTAURANT, STOOLS, CHAIR backs, counter, gas stove, steam table, desk, electric fans, water keg. 151 S. MAIN ST.

FOR SALE—DIAMONDS, JEWELRY AND OTHER personal property, nothing but bargains. MARKWELL & CO., 300 Citizens' National Bank Bldg.

FOR SALE—GARDEN TOOLS, HOSE, SPRINKlers, plumbing supplies; stoves, tools, etc. NOAH'S ARK, 609 E. First st. Phone 19730.

FOR SALE—IRRIGATING HOSE, COTTON, RUBber lined, 2½-inch coupled fire hose, cheap. NATIONAL FIRE SUPPLY CO., 424 E. 3rd st.

FOR SALE—ELEGANT LOT OF WALL FIXTURES. Built for hat store. Can be used for any purpose. YORKTOWN HATTERS, 419 S. Spring st.

FOR SALE—FOUR-ACRE WATERMELON PATCH, ready to pick. C. F. SCHWAB, 8th st., San Fernando, Cal.

FOR SALE—SECOND-HAND BICYCLE, GUNS, tools, bought, sold and exchanged. Expert repairing. 5TH ST. CYCLERY, 815 E. 5th st.

FOR SALE—BODY BRUSSELS RUG 12x15, AND furniture, reasonable. 1347 S. OLIVE.

FOR SALE—2 NEW FOLDING WALL BEDS, without bedding and mattress, ready to build in house. $25 each. 21654.

FOR SALE—BIG LOT GARDEN HOSE, 5c FOOT up. 1940 S. FIGUEROA.

FOR SALE—MAKE MONEY, FLEET WEEK, Crispette machine, cheap. 321 E. 9TH ST.

FOR SALE—OR RENT—TENTS, AUTO COVERS, large canvases, cheap. 520 E. FIRST ST.

FOR SALE—160 OPERA CHAIRS, RUGS AND furniture, reasonable. 1347 S. OLIVE.

FOR SALE—AWNINGS, $5 UP. McDONALD, 1159 Echo Park ave., cor. Sunset. Bdwy. 5194.

FOR SALE—NEW HOME MAKE SEWING MAchine, $6 if sold at once. 733 S. GRAND AVE.

FOR SALE — USED SAFES, BARGAIN PRICES. Guaranteed. SHEALY SAFE CO., 212 S. Hill.

FOR SALE—DO YOU WANT A SEEGER SIPHON refrigerator; Quick Meal range? 803 S. HILL.

FOR SALE—OR RENT, INVALID CHAIRS. PROFESSIONAL SUPPLY CO., 415 W. Fifth. 66122.

FOR SALE—SCOTT'S ROOF PAINTS FOR SHINgle and paper roofs, 50c gallon. SCOTT, PAINT MANUFACTURER, 1702 E. Main.

FOR SALE—WHOLESALE PRICE, NEW LEATHER traveling bag. S, box 298, TIMES OFFICE.

FOR SALE—SEVERAL SECOND-HAND SAFES, 848 S. HILL ST.

FOR SALE—OSTEOPATHIC TREATMENT TABLE. 1139 DEWEY.

FOR SALE—DROPHEAD SEWING MACHINE, $9. Come today. 733 S. GRAND AVE.

FOR SALE—OR RENT—SECOND-HAND COVERS and tents. 124 S. LOS ANGELES ST. M. 7719.

Office and Store Equipment—General.

FOR SALE—DESK EXCHANGE—GREATEST BARgain in city, used desks, chairs, tables, all sizes, styles. 400 S. L. A. ST. Tel. Broadway 6921.

FOR SALE—BARGAINS IN USED OFFICE FURniture. L. A. DESK CO., 848 S. Hill st. Main 2703. A2055.

FOR SALE—WE PAY MORE AND SELL FOR LESS. SPELLMAN DESK CO., 730 S. Spring. Bdy. 7783.

FOR SALE—NEW VICTOR ADDING AND CALCUlating machine, $85. 908 S. HILL. 65179.

WANTED — OFFICE FURNITURE. CALL HALSTEAD, Broadway 6921.

FOR SALE — WANTED — SEE US BEFORE YOU sell office furniture. 640 S. SPRING. 63716.

FOR SALE — FIREPROOF OFFICE SAFE, GOOD as new. 402 S. LOS ANGELES ST.

FOR SALE—FIRST-CLASS SET OF JEWELER'S wall and counter cases, 8-ft. each. 718 W. 6TH.

WANTED—USED OFFICE FURNITURE, CAN USE oak or mahogany. Phone buyer, MAIN 3482.

Sewing Machines.

FOR SALE—BOTH NEW AND USED SEWING machines, including electrics, of all standard makes. Fully guaranteed. Terms to suit you. Don't forget, just ANY make. Positively best place in city to deal. CUT RATE STORE, 733 S. Grand ave.

FOR SALE—SEWING MACHINES SOLD, RENTED and repaired, all makes sold, $2 up; out of the high rent district.
RELIABLE SEWING MACHINE CO.,
212 E. Ninth st.

FOR SALE—OUR TERMS, $1 DOWN, 50c WEEK; all makes sewing machines sold, rented, repaired. NEW METHOD SEWING MACHINE CO., 547 S. Spring st. Main 1718; 11415.

FOR SALE—NEW ELECTRIC SEWING MACHINE, complete, only $35, on payments. Fine motor. 733 S. GRAND AVE.

FOR SALE—WHITE ROTARY, ALMOST NEW, A snap. 718 W. 6TH ST.

FOR SALE—DROPHEAD SINGER MACHINE, $15. Fine condition. 733 S. GRAND AVE.

MISCELLANEOUS—
For Sale.
Typewriters and Supplies—General.

TYPEWRITERS RENTED—
NONVISIBLE MODELS, 3 MONTHS, $6.
Visible models, 3 months, $7.50 and up.
First rental applies on purchase.
Prices from $15 to $75.
AMERICAN WRITING MACHINE CO., Inc.,
716 S. Spring st. Pico 3939. Home 15913.

FOR SALE—ALL TYPEWRITERS LOOK ALIKE to us, let US repair, overhaul or rebuild yours. We also sell and exchange.
TYPEWRITER INSPECTION CO., INC.
426 S. Spring st. Phone 66558. Pico 1923.
SUBURBAN WORK SOLICITED.

Clothing, Furs, Etc.

FOR SALE—YELLOW EVENING GOWN, LATEST style, size 36; price $20. Yellow satin slippers and silk stockings included. WILSHIRE 4665.

FOR SALE—ALL COLORS OF BEST HOUSE paint at wholesale prices or exchange for anything of value. 512 E. 9TH ST.

Jewelry, Diamonds, Watches.

FOR SALE—3 DIAMOND SCARF PINS. BARgains. $5, $10, $50. 805 S. SPRING. Phone 62009. Private party.

Boats, Yachts, Etc.

FOR SALE—21-FOOT LONG, 7-FOOT WIDE, 10-h.p. engine, motor boat, row boat and complete fishing tackle. Good opportunity for fleet week taking passengers. Will take Ford or $300 in cash, or pay difference. Good shape. 1250 GEORGIA.

FOR SALE—AT A SACRIFICE, ½ CABIN CRUISer, almost new and complete equipped. 1121 L. A. INVESTMENT BLDG., L. A.

Billiard Tables and Supplies.

FOR SALE — $650 BRUNSWICK-BALK-COLLENder pool table, complete, for $175; good as new. See W. P. FISHBURN, 312 Hollingsworth Bldg. Phone 13160.

Printing and Office Supplies.

FOR SALE—1000 BUSINESS CARDS, $1.50; 500 billheads, letterheads, envelopes, etc., $2. PANAMA PRINTING PLANT, 212 Mercantile Place.

WANTED—
Miscellaneous.

WANTED—500 MEN'S USED SUITS.
To satisfy yourself call C. H. EDLEMAN and get his price before you sell your clothing. It will pay you to deal with us. We have a big demand for clothing; that's why we can pay highest prices. 558 MAPLE AVE., and 243 E. Sixth st. Broadway 4685. 13970.

WANTED—BOOKS BOUGHT—
Highest prices paid for fiction, history, encyclopedias, medical, law, sets of books, fine art works, old books of every description. HOLMES BOOK CO., 333 S. Main st. Phone Main 1859; 11808. Bdwy. 1835. Pico 514.
"Best Prices Paid at HOLMES."

WANTED—ONE 8-FOOT BUTCHER'S DISPLAY case, one 6-foot butcher's display case, one 5x7x9 butcher's ice box, 1 cash register, 3 meat racks, 2 blocks. Answer, giving full description and price on any or all of above. Will pay cash. Address T, box 8, TIMES OFFICE.

WANTED—CLOTHING AND FURS, TOP PRICES paid for men's and ladies' used clothing by COHEN, who needs a supply for 4 stores. Main store, 803½ S. SPRING. Pico 634; 62880.

WANTED — COMPLETE OFFICE EQUIPMENT, roll or flat top desk, filing cabinets, etc. Will pay more than anyone else. Call BROADWAY 8180.

WANTED — BOOKS BOUGHT, AUTO CALLS TO make cash offer, or send list. DAWSON'S BOOK SHOP, 518 S. Hill. Phone 63250.

WANTED—CHEAP JOHN PAYS HIGHEST PRICES men's clothing, tools, firearms, saddles, furniture, etc. Main 3739. 718 E. 5TH. Will call.

WANTED—TO BUY ROLL AND FLAT-TOP DESKS for about 2 offices, also files, pay spot cash for possession about Aug. 15. KAHN, 61651.

WANTED — GRAFLEX 4x5 TELESCOPIC REvolving back with or without lens. 613 WRIGHT & CALLENDER BLDG.

WANTED—A SECOND-HAND SAFE. CALL MR. STROBEL, 12055.

WANTED—USED CLOTHING, TRUNKS AND some carpets, furniture. Call MAIN 7072.

WANTED—LUGER, SAVAGE PISTOL FOR CASH. Address C, box 534, TIMES BRANCH OFFICE.

WANTED—CASH PAID FOR FEATHER BEDS. 756 SAN PEDRO ST. Main 1168.

WANTED — THEATER EQUIPMENT, CHAIRS, projectors, screens. 752 S. OLIVE. Bdwy. 1348.

Discarded Clothes.

WANTED—TOP PRICES PAID FOR MEN'S AND LADIES' USED CLOTHING, ALSO FURS. WE NEED A SUPPLY FOR 4 STORES; VERY HIGHEST PRICES PAID. INSTANT AUTOMOBILE SERVICE IN PRIVATE AUTOS. CALL COHEN, 10 YEARS IN BUSINESS IN LOS ANGELES. 803½ AND 807 S. SPRING. 111 E. 7TH. 204 W. 8TH. PICO 634; 62880. CALL COHEN FOR TOP PRICES.

WANTED — H. A. SEYMOUR, THE AMERICAN Dealer, exclusive buyer of ladies' and children's high-grade used clothing. All dealings confidential. BROADWAY 5880. Will call.

WANTED — USED CLOTHING, HIGH PRICES paid. THE BARGAIN STORE, 100 E. 2nd st. 16270.

WANTED—WE BUY AND SELL WOMEN'S USED clothing. MISS McATEE, 906 W. 6th st. 63685.

Diamonds and Jewelry.

WANTED—
DIAMONDS! DIAMONDS!
THIS IS YOUR OPPORTUNITY TO SELL NOW, WHILE THEY BRING THE MOST.
WE WANT YOUR DIAMONDS.
WE HAVE THE CASH.
KNOW WHAT YOUR DIAMONDS ARE WORTH AND GIVE YOU A QUICK SERVICE.
PRIVATE OFFICES FOR LADIES.
BUSINESS DEALINGS STRICTLY CONFIDENTIAL. COURTEOUS TREATMENT TO ALL. REFERENCES, LEADING BANKS AND JEWELERS.
J. C. FERGUSON,
206-7 HAAS BLDG., 7TH & BDWY. 62316.

WANTED—DIAMONDS—DIAMONDS—
DIAMONDS, JEWELRY, LIBERTY BONDS, ORIENTAL RUGS, OLD GOLD, PEARLS, SILVERWARE, FURS, ALL OTHER VALUABLE ARTICLES, HIGHEST PRICES PAID, COURTESY, FAIR TREATMENT AND CONFIDENCE ARE OUR BUSINESS POLICIES. PRIVATE ROOMS FOR YOUR CONVENIENCE. QUICK ACTION, REFERENCES.
MARKWELL & CO.,
300 CITIZENS NATIONAL BANK BLDG.
FIFTH AND SPRING STS. PH. 15792.

WANTED—
DO NOT SELL DIAMONDS UNTIL YOU SEE ME.
("THERE IS A REASON.")
DIAMONDS AND JEWELRY — CANNOT GET ENOUGH.
Must buy from DEALERS AND BROKERS. SELL ME YOURS. GET HIGHEST PRICES.
Private rooms, 14 years in same building.
L. E. KUSEL,
306-7 Stimson Bldg., Third and Spring. 63208.

WANTED—PAWN TICKETS OR DIAMONDS AND DIAMOND JEWELRY. IF YOU HAVE DIAMONDS IN PAWN ANYWHERE IN THE U. S. AND UNABLE TO REDEEM THEM, I WILL BUY YOUR PAWN TICKETS AND PAY YOU WHAT THEY ARE WORTH.
THEO J. HINDIN,
203 UNION OIL BLDG., 7TH AND SPRING.
PHONE 66119.

WANTED—
DIAMONDS AND PLATINUM, GOLD AND SILVER. WILL PAY HIGHEST CASH PRICES. NEED THIS FOR MY OWN MANUFACTURING PURPOSES.
WM. H. LESSNER,
407 TITLE GUARANTEE BLDG. 11334.

WANTED—DIAMONDS AND JEWELRY. BIGgest prices paid. EST. 30 YEARS. Ref., First Natl. Bank of L. A. A. E. COHN & BRO., 220 Mercantile Place. Phone 62620. Quick action and courteous treatment. Private offices.

WANTED—I BUY DIAMONDS, GOLD, SILVER and platinum, to use in my factory, therefore pay highest prices. MAX DEMAN, Room 916 Title Guarantee Bldg., 5th and Broadway, 9th floor.

WANTED — DIAMONDS, WATCHES, OLD GOLD, DON'T SACRIFICE, SEE US FIRST. HIGHEST PRICES PAID. ROBBINS, 607 S. SPRING ST.

WANTED—ONE CARAT DIAMOND FOR CASH. Room 801, TITLE GUARANTEE BLDG.

WANTED—BUY OVER 2-CARAT DIAMOND. Particulars, address S, box 294, TIMES OFFICE.

WANTED — DIAMONDS, GEMS, GOLD, SILVER, antiques, for cash CROUCH CO., 758 S. Hill st. Established 1903.

WANTED—DIAMONDS IN ANY QUANTITY, ALSO jewelry, old gold, silver, watches, antiques, false teeth of any kind; before you sell see us. PALACE GEM JEWELRY CO., 308 W. 7th st.

WANTED — DIAMONDS, WATCHES, JEWELRY, antiques, gold teeth; will pay full value. Don't sacrifice. PEARLIN, 320 W. 7th st.

WANTED—
Miscellaneous.
Diamonds and Jewelry.

WANTED—DIAMONDS AND DIAMOND JEWELRY OF ALL KINDS AND IN ANY QUANTITY. CASH WAITING. POSITIVELY PAY HIGHEST PRICES—CALL TODAY AND BE CONVINCED.
THEO. J. HINDIN,
203 UNION OIL BLDG. 7TH AND SPRING.
PHONE 66119.

SWAPS—
All Sorts.

FOR EXCHANGE—FREE DIRT—
at
114 NORTH BROADWAY
for hauling it away.
Is rich loam, fine
for garden purposes.

FOR EXCHANGE—OWNERS, TAKE NOTICE.
$2000 Riverside clear and cash for bungalow.
$4000 clear bungalow, want Wilshire to $7500.
$7500 Crown Hill apt. lot; want bungalow.
$7500 Ontario income apts.; anything smaller.
$8000 suburban ranch, will assume on income.
$20,000, 46 acres vineyard, pears; want apt.
MILLER, 327 Bixel st. 53409.

FOR EXCHANGE—BEAUTIFUL WELTE MIGNON piano player, original German instrument costing $1200, including $100 in high-class records. Plays by electricity. Exact reproduction of the artist. Most wonderful player invented. For coupe or roadster, must be in first-class condition. PHONE 74573.

FOR EXCHANGE—OR SALE—1 ALMOST NEW $30 New Life vibrator, sale $15; or will exchange for 1 Morris rocker with foot rest, no leather or imitation, and one 3-yard hall rug. Call after 4 p.m. remainder of week. 1387 W. 39TH ST.

FOR EXCHANGE—OR SALE—$700 TRUST DEED. Want automobile. Come, make offer quick. FRANCIS M. TAYLOR, 401 Delta Bldg. 14668.

FOR EXCHANGE—FOR LIGHT WEIGHT AUTO, 2 lots, Hermosa Beach. Phone evenings after 6 p.m. PICO 267, Apt. 3.

FOR EXCHANGE—ALL COLORS OF BEST HOUSE paint at wholesale prices or exchange for anything of value. 512 E. 9TH ST.

FOR EXCHANGE—WANT OLD GOLD OR SILVER for cash, or trading stamps; false teeth bought. COUPON EXCHANGE, 224 Mercantile place.

FOR EXCHANGE—CLEAR CITY LOT FOR ANYthing. 630 VAN NUYS BLDG. Phone 67712.

AUTOMOBILES, ETC.—
Miscellaneous.
Automobiles for Sale.

SPECIALS— —SPECIALS
CHEVROLET MOTOR CO.
FACTORY BRANCH
USED CAR DEPARTMENT.
WE SPECIALIZE IN CHEVROLET MOTOR CARS.
1918 CHEVROLET TOURING 4-90...$700
1917 CHEVROLET TOURING 4-90...$575
1916 CHEVROLET TOURING "4-90"...$500
1918 CHEVROLET SEDAN 4-90.....$1100
1918 OVERLAND RDSTR., MOD. 90..$750
OVERLAND TOURING MODEL 75-A..$550
OVERLAND MODEL 90 RDSTR.......$400
T-R-U-C-K-S
VIM TRUCK, LATE MODEL..........$500
GRAMM 1-TON, BARGAIN............$450
PULLMAN, ¾-TON...................$450
1000-LB. DEL.; STARTER, LIGHTS...$450
THE ABOVE AUTOMOBILES WERE ALL TAKEN IN ON NEW CHEVROLETS AND HAVE BEEN PUT IN A1 CONDITION.
CHEVROLET MOTOR CO.
OF CALIFORNIA.
1152-1154 S. OLIVE ST.

NOTICE— —NOTICE.
SILVER MOTOR CAR CO.,
Has succeeded in acquiring a complete stock of all models of high-grade used cars.
WHICH WE OFFER FOR YOUR APPROVAL.
1918 Chandler 7-pass., tr., exceptionally good buy.
1918 Reo six, 7-pass., touring; a wonderful buy.
1918 Hupmobile touring, like new in every way.
1918 Overland model 90 tr., a buy at price asked.
1918 Ovrlnd. model 90, cnty. club, plate-glass top.
1918 Maxwell touring; a bargain.
1917 Hudson sedan, cord tires, original finish.
1917 Overland model 85 tr., refinished like new.
1917 Maxwell touring, refinished like new.
1917 Oldsmobile six touring, original finish.
1917 Chandler chummy, plate-glass top, side, rear.
1917 Liberty six, touring, special plate-glass top.
1917 Franklin roadster; look this over.
1917 Overland roadster, model 90, good buy.
1916 Kissel touring, model 32, repainted Maroon.
1916 Studebaker Four, original finish.
1916 Scripps-Booth roadster, peacock blue.
1916 Maxwell roadster. A bargain for some one.
1915 Chevrolet roadster, Royal mail.
1915 Maxwell coupe, economical closed car.
1913 Hudson six, 40, 7-pass. tr.; new Ajax tires.
1914 Marmon tr., model 32, a good sturdy car.
SILVER MOTOR CAR CO.,
1140 S. Olive st. Phone 13910.
Open Sunday.

HUDSON TOWN CAR.
1917 Model.
This car is in elegant shape and has special body, good paint and upholstering, tires are 32x4½ and in excellent condition with extra.
AL G. FAULKNER COMPANY,
Marmon Distributors.
1035 S. Figueroa st.

1917 PAIGE, IN THE FINEST CONDITION, AT the right price, 1917 Vim delivery, $450, 1914 Ford enclosed delivery for cleaners or grocery, $450, 1916 Ford touring, just repainted, 1535 S. MAIN.

LOOK— WANT TO BUY. —LOOK
CADILLAC 8, HUDSON Super 6, REO, OVERLAND 90, DODGE, BUICK, HUPMOBILE.
SPOT CASH. BRING TO
JOHN BALK, 908 S. Olive st.

1917 OVERLAND TOURING, SPLENDID MEchanical condition, original finish; runs like new. If you want service and economy don't overlook this. 1148 S. OLIVE ST.

SAXON ROADSTER—
New top and paint, will take late motorcycle, balance easy terms. Ask for JONES.
ILLO'S PEOPLE'S AUTO MARKET, 11th & Main.

BUICK ROADSTER—1918 LITTLE SIX.
Most beautifully equipped car in town; will sacrifice cash or terms. JACK THOROUGHGOOD, 1323 S. Flower. 60009.

MUST SELL MY 1918 STUDEBAKER TOURING, absolutely A-1 mechanical condition; small down payment and balance 12 months. 206 W. PICO. Open Sunday.

FOR SALE—OR WILL HIRE WITHOUT DRIVER by week or month, new 6-cylinder touring car, or Chevrolet touring. H. GARFIELD, 61025. 1212 S. Olive.

FOR SALE—NEW CHEVROLET SEDAN, EQUIPped with snubbers in rear; no-glare lenses, five Goodyear all-weather tread tires. Price $1500. Los Angeles. J. O. GOETTEL, Bishop, Cal.

1917 DORT TOURING, ALL NEW TIRES, MECH. perfect, privately used, a bargain price, will take good Ford in trade, cash or terms. 1508 S. MAIN.

LATE OAKLAND 8 TOURING.
Original finish, new top, motor thoroughly overhauled, 5 tires, good buy. ILLO'S PEOPLE'S AUTO MARKET, 11th and Main.

MUST SELL MY 1917 FORD TOURING CAR, good mechanical condition, new top, looks like new, cash or terms to reliable party. 420 W. FIRST ST.

FOR SALE — FORD TOURING, VARNISHED wheels, demountable rims, cutout, spotlight, auxiliary carburetor, $560 cash. ALLEN, care Brunswig Drug Co., 501 N. Main st.

BUICK SIX ROADSTER, EARLY 1918 SPECIAL top, and seat covers; good tires and paint. Call Wednesday, 933 PARK VIEW. No dealers. Will sell on time.

FOR SALE—$800 CASH, OAKLAND SPEEDSTER, high-tension Bosch magneto, Firestone rims, 6 tires, A1 condition. See DOST, Mechanic, at 1220 S. Grand.

$575 — $100 DOWN, BALANCE 12 MONTHS, takes my high-class roadster, electric lights and generator; in A-1 mechanical condition; will take cash or Liberty Bonds. 206 W. PICO.

1918 OVERLAND CLUB ROADSTER, MODEL 90; good running condition. Owner will show car in Los Angeles. 1625 CASA GRANDE ST., Colo. 3507, Pasadena.

MY ALLEN CAR, USED BY CAREFUL DRIVER. Must sell; will take Liberty Bonds, diamond and some cash as first payment, balance in 12 months. 206 W. PICO ST. Open Sunday.

MUST SELL MY BUICK TOURING CAR, A-1 MEchanical condition. Will take small payment down in cash or Liberty Bonds and balance in 12 months. 206 W. PICO. Open Sunday.

LATE CHALMERS LIGHT SIX TOURING, FINE tires, original paint, mechanically perfect, $250 down, balance easy. 829 SANTEE ST. Main 1845.

5-PASSENGER HUPMOBILE, MODEL K; PERfect; $200 down, balance easy. 3701 EAST FIRST ST.

1918 OVERLAND CHUMMY ROADSTER, REFINished, good tires, etc. 64503. W. H. COOK. 1008 S. Olive st.

PIERCE-ARROW, A1 CONDITION, A HIGH-CLASS car at a low price for cash. 706 HAAS BLDG. Phone 64642.

OAKLAND LITTLE SIX, A BEAUTY, IN FINE shape, new paint, tires and top. See this snap. 1220 GRAND. 13390.

BUICK LITTLE 6 ROADSTER, LOOKS LIKE brand new car, lots of extras; cash wanted. 1660 HIGHLAND AVE., Hollywood.

CHEVROLET 18 TOURING, BEST CONDITION throughout, cash or terms. 1470 W. 28TH. Vermont 916.

SPECIAL— FORD SPEEDSTER. —SPECIAL
Some little demon, $575.
A. J. BOHMAN, 1083 S. Olive st.

1918 HUPMOBILE 32, DELIVERY BOX IN rear, cheap. 1506 S. MAIN.

AUTOMOBILES, ETC.—
Miscellaneous.
Automobiles for Sale.

NOTICE—
SPECIAL BARGAINS
ALL THIS WEEK.
AS WE NEED OUR SPACE
FOR NEW CARS.

Mr. Auto Buyer, do you realize that you can buy a used car from the factory branch with the satisfaction that you get full value for your money? We have a full line of used cars which are in first-class condition, on which we are making special prices and on which we will gladly demonstrate any car.

BUICK 1917 Light Six...
BUICK 1918 Touring...
CHEVROLET Speedster...
DORT 1919 model...
DORT Sedan, 1917 model...
DORT Touring, 1917...
FORD Touring, 1917...
FORD Delivery car...
GRANT, 1917 Touring...
GLIDE, 1917 Touring...
HUPMOBILE, 1917 Touring...
KING 8, 1918, 7-pass...
KING 8, 1917, 7-pass...
MITCHELL, 1916 Touring...
MITCHELL, 1916 Touring...
MITCHELL, 1917 Touring...
MITCHELL, 1917 Light Six...
MITCHELL, 1917, delivery...
MITCHELL, 1917 Roadster...
MITCHELL, 1916 Roadster...
MITCHELL, 1919 Club Roadster...
OAKLAND, 1917 Touring...
PIERCE ARROW Touring...
PREMIER, 1917, 7-passenger...
PREMIER, 1917...
SECURITY MOTOR COMPANY.
USED CAR DEPT.
Cash or Terms.
1234 S. Olive st.

NOTICE—
SHAGER-CLARK & CO.
1400 S. Figueroa st.
Main 3120.
We have on hand some BARGAINS that are GUARANTEED. These cars have been traded in on NEW DANS and our prices are LOWER than you will find elsewhere.
It will pay you to investigate before you buy.
We extend terms and will accept your car in exchange.
1916 Hudson 6-40, mechanically A-1...
1916 Ford roadster, needs paint...
1914 Maxwell 5-pass. A fine little car...
1914 Marmon sedan, a beauty...
1917 Grant 5-pass., ...
1917 Stearns Knight, all new tires...
1919 Gordan, sport marine...
1917 Gordan, 7-pass., new tires, top, tonneau windshields...
1914 Hupmobile roadster, model 32...

LIST OF CARS AND PRICES—
1918 FORD roadster
1918 FORD chassis
1918 FORD touring (new)
1914 FORD speedster
1917 CHEVROLET touring
1917 OVERLAND roadster
1917 OVERLAND touring
1917 GRANT 6 touring
1917 OAKLAND touring
1918 DODGE touring
117 OVERLAND touring 90
1918 CHEVROLET touring
1918 OLDSMOBILE 6 touring
1918 BUICK 4 touring
1918 OVERLAND country club
1915 CADILLAC "8" touring
Most of these cars have been repaired and painted. New tops and have good rubber. Every car equipped with extra tire, tools, etc.
Time payments of $100 or so down arranged. If you do not see what you want, ask for it as we have an unlimited supply; our prices are in every case from $100 to $300 less than the market on the same car in the same condition.

AUTOMOBILE OWNERS' PROTECTIVE ASSN.
1019 South Olive st.

BUICK, 1918, E-45, SPECIAL TOP AND perfect mechanical condition, cord tires. A real buy.
1210 S. HOPE ST.

1916 OAKLAND, 4-CYLINDER, ... THIS CAR IS IN EXCEPTIONALLY GOOD CONDITION AND SHOWS IT HAS HAD GOOD CARE. AT THE PRICE WE ARE ASKING IT IS A BARGAIN FOR SOME ONE.
LYNN C. BUXTON,
1160 S. FIGUEROA.

1917 PILOT SIX TOURING—
Car in perfect condition. A bargain. $950, terms if desired.
1132 S. FIGUEROA.

PHYSICIANS, NOTICE—I HAVE A car for your use. It is a Kissel six, Gerbrattler body, new tires, new motor in excellent condition. Address PP, box 288, TIMES OFFICE.

PEERLESS 8 TOURING, 1915 ... newed, refinished and a ... every respect at a good saving.

1914 PACKARD, 6-48—
7-passenger, in wonderful mechanical condition. Paint, top and upholstering, tires. The price is right.
HILLCREST MOTOR CO.,
6724 Hollywood Blvd.

1918 MITCHELL TOURING 6 ...
Good condition in every way. Bargain. Liberty Bonds taken.
Cash or Terms.
118 W. PICO.

I WILL SELL MY NICE LITTLE ... touring car, with electric lights and demountable rims and in good condition. Will take $100 down, balance ... A big buy. See me. 206 W. PICO.

FORD, 1918 MODEL, CANNOT BE TOLD FROM new, sold under our special guarantee or terms.
FAHY-ATTERBURY CO.,
60679. 1042 S. Grand ave.

DEALERS NOTICE—I AM GOING ...
1917 Saxon six, 1916 Saxon six, ... Booth, 1917 Dodge, 1918 Ford ... VERMONT 5267, ask for ... and 11 a.m.

"MORE CAR PER DOLLAR."
1918 Overland Country Club ... top, seat covers, original finish ...
VICTORY MOTOR SALES CO.,
1204-06 South Olive st.

1914 OVERLAND ROADSTER—
Electric lights and starter, ... rubber, vacuum feed, ... PEOPLE'S AUTO MARKET, 11th and Main.

FOR SALE—BUICK SIX, LATE '17, ... terms if desired. Call ...

LOZIER ROADSTER, '15 MODEL.
One of the best made ... tion. Good tires and two spares. Will sacrifice for $525. Call ... ST. MR. BRADLEY.

CHANDLER TOURING, 6-CYLINDER ...
Here's a good car. Fine paint ... in dandy condition mechanically.
Cash or Terms.
118 W. PICO.

$550 CASH, TAKES MY LATE ... Booth roadster, with 4 ... plain tread, spare, with ... Address KK, box 84, TIMES OFFICE.

FREE—PETERSON'S USED CAR ... list of light cars, fully ... easy terms. Send for copy. ... CO., 1224 S. Main. Main 7220.

FORD—
Let's Get Acquainted.
See FORD if you want a ...
KENNETH FORD, 516 W. ...

1918 BUICK 6 TOURING, ... ly perfect. Car can be seen at ... ST., any day except Sunday. ... way 7440.

1917 OLDSMOBILE, ... excellent appearance; ... with 5 good tires; ... HOLLY 1047.

STUDEBAKER 4-CYLINDER ... been carefully driven ... Newly painted, new top, ... $650. 3017 BRIGHTON AVE.

1913 NATIONAL BEAR CAT ...
A fast, powerful car, ... priced very cheap. Guaranteed.
Cash or Terms.
118 W. PICO.

FOR SALE—1917 FORD TOURING ... fect shape top, upholstery ... new. Mechanically perfect ... you like. Holly. 2049.

1917 MAXWELL ROADSTER ... painted blue and black ... chanical condition. New ... looking car. Price $525. ...

1915 FORD TOURING, HAS ... little and is in excellent ... and price are right at ...
KENNETH FORD, 516 W. ...

DUNHAM

1916 ROADSTER. Fine ...
Authorized FORD AGENCY.

A SMALL DOWN PAYMENT ... months, will buy my 1917 ... will accept Liberty Bonds or ... payment. 206 W. PICO.

1916 4-90 CHEVROLET TOURING ... demountable rims, etc. ... FIRST ST.

MITCHELL SIX ROADSTER ... fine tires, one extra; ... down, bal. easy. 829 SANTEE ST.

CHANDLER, 7-PASSENGER ... it for bargain. New paint ... 1220 GRAND. 13390.

CHEVROLET 490, GRAB ... you don't believe, ... Phone 13390.

1918 STUDE. 4, A PERFECT ...
ILLO'S PEOPLE'S AUTO MARKET, ... Main.

Classified Liners.

AUTOMOBILES, ETC.—
Miscellaneous.

Automobiles for Sale.

[illegible]

AUTOMOBILES, ETC.—
Miscellaneous.

Automobiles for Sale.

DON LEE——RE-NEW-ED CAR DEPT.

Compare our cars and prices with others you find for sale—you will find we have far better values.

PEERLESS	18—7-PASS.	$2150
BUICK	18—7-PASS.	$1450
STEARNS	17—7-PASS.	$1250
WINTON	17—7-PASS.	$1250
PEERLESS	17—7-PASS.	$1200
ROSS 8	17—7-PASS.	$1050
PACKARD	17—5-PASS.	$900
PEERLESS	15—7-PASS.	$750
CHALMERS	17—7-PASS.	$650
PACKARD	09—7-PASS.	$500

Time payments arranged.

DON LEE——RE-NEW-ED CAR DEPT.
Main 8765. 1218 S. Main st. Home 60530.

1917 BUICK LITTLE 6 TOURING—
1916 Oakland 6 touring.
1915 Chandler 6 touring.
1918 Studebaker 6 touring.
1917 Studebaker 4 touring.
1917 Studebaker 4 touring.
1915 Cadillac 8 touring.
1916 Maxwell 4 touring.
Mod. 54 Hudson 6 touring.
Mod. 33 Buick roadster.
1917 and '18 Ford tourings and roadsters.
40 more to pick from. 1326 S. MAIN ST.
Open until 8 p.m.

MERCER 22-73 SIX-PASSENGER—
Special De Luxe stationary top, cord tires, wire wheels, bumper and other extras. Overhauled and refinished. We took this car in trade on one of our Anniversary Eights from a prominent picture director. It is a wonderfully classy, snappy automobile, and presents an exceptional opportunity to the purchaser of an unusual car.
APPERSON FACTORY BRANCH,
1255 S. Flower. Phone 23071.

FORD SPEEDSTER—
1916, SPLENDID CONDITION, GOOD TIRES, GENUINE CHORDAS BODY. EASY TERMS.

1918 DODGE TOURING, LIKE NEW, CORD TIRES, EASY TERMS.

SEVERAL OTHERS—IN EXCELLENT CONDITION. SOLD ON EASY TERMS.

CHORDAS AUTO BODY CO.,
IN OUR NEW SALESROOM, 1349 S. MAIN.

FOR SALE—OLDSMOBILE ROADSTER, THIS CAR is like new, at half the price; we put the following in it last month: Timing gears, cylinders rebored, new pistons, rings, wristpins, two new universal joints, new speedometer and new differential less than six months ago; why buy a new car? Painted black with cream-colored wheels, five tires; part time to responsible person. Car at our store today. WEAVER MUSIC CO., 738 S. Grand ave. 60257.

NEWLY PAINTED DANDY LITTLE FAMILY CAR. Chevrolet, model 490, touring. In very good condition, $670.
Ford sedan car, 1918 model, used very little, $650.
King 8, 1916, a real bargain, $1050.
Little Four Buick truck, all painted and excellent condition, $600.
OIL STATION, West 7015, 16th and Hoover.

FOR SALE— STUTZ '18.
A 16-valve 6-pass., in splendid condition, both mechanically and in appearance, painted that classy Stutz red, and with its wire wheels and good tires; you can imagine that it will look the snappy car that it is on any boulevard. See or phone HOWARD PORTER, 750 S. Grand. Bdwy. 4497.

1918 BUICK LITTLE 6.
In wonderfully fine condition, snappiest little motor ever put under the hood of a car. Tires are fine and has special top with plate glass. Price is right. See it today at the
"DEALERS IN DEPENDABLE CARS."
F. C. GORHAM & CO., 1306 S. Main. Pico 2178.

ARE YOU LOOKING FOR A HIGH-CLASS USED CAR? Pay us a visit. The largest, finest used car showrooms in Los Angeles.
BROWN & BUTLER,
"Home of Better Cars."
Corner Pico and Hill sts.
Open Sunday.

[illegible] electric starter, lights, demountable rims, speedometer. Just overhauled and sold under our special guarantee. Terms or cash.
FAHY-ATTERBURY CO.,
Authorized Ford Agents,
60678. 1042 S. Grand ave. Bdwy. 1509.

FOR SALE — MY 1918 6-CYL. WILLYS CLUB roadster, 5 good tires, good paint and top and in first-class mechanical condition. Will take small down payment in cash, diamonds or Liberty Bonds, and balance in 12 months. Call 206 W. PICO ST. Open Sunday.

OAKLAND 8, 7-PASS.
New paint and all overhauled. A good buy. $1000.
Cash or Terms.
118 W. PICO.

A LATE MAXWELL TOURING.
Fine mechanically, and set of most new Fisk non-skid tires; will sell cheap, cash or terms. See it today.
F. C. GORHAM & CO., 1306 S. Main. Pico 2178.
"DEALERS IN DEPENDABLE CARS."

LOOK— WANT TO BUY. —LOOK
CADILLAC 8, HUDSON Super 6, Reo, OVERLAND 90, DODGE, BUICK, HUPMOBILE.
SPOT CASH. BRING TO
JOHN BALK, 908 S. Olive st.

NEW LATEST KISSEL 100 PT. SIX, 5-PASSENGER, never run; big bargain.
Address Z, box 390, TIMES BRANCH OFFICE.

"MORE CAR PER DOLLAR."
1917 Saxon Six touring car, just overhauled, cord tires, seat covers. Terms.
VICTORY MOTOR SALES CO.,
1204-06 South Olive st.

1919 FORD SEDAN WITH OR WITHOUT SELF-starter, good tires, mechanically perfect.
CLARK & COBERLY,
Authorized Ford Agents.
2219 W. Pico st. West 6072.

DUNHAM For FORDS
1917 ROADSTER, shock absorbers, spdtr., etc. FINE SHAPE, LIBERAL DISCOUNT.
Authorized FORD AGENCY, 1250 W. 7th.

"MORE CAR PER DOLLAR."
Chevrolet 4-90 roadster, a starter, small car. The price is right. Very easy terms.
VICTORY MOTOR SALES CO.,
1204-06 S. Olive st.

1917 STEARNS-KNIGHT TOURING 8, 1917.
All dolled up, new paint, cord tires, mechanically perfect. This car cheap at our price.
Cash or Terms.
118 W. PICO.

WILLYS KNIGHT TOURING, MODEL 88-4, 1917, cord tires all round; fine condition mechanically. A wonderful buy.
1210 S. HOPE ST.

1917 MAXWELL ROADSTER, SPLENDID MEchanical condition, refinished in light tan. An unusually beautiful car, most economical to operate. 1148 S. OLIVE ST.

FORD COUPE, ELEGANT CONDITION, ELECtric starter, lights, etc., guaranteed 3 months; easy terms. Open Sunday.
MORAN & McMENAMY, 1424 S. Main.

FOR SALE—THE CLASSIEST 1919 FORD IN THE city, special chummy body, five wire wheels, electric starter and many other extras, this car has run only 2900 miles and must be sold today; a big bargain for some one. Call 153 N. L. A. ST., ask for Goldenson.

WILL SELL MY LATE MODEL FORD TOURING car. Will take small payment down in cash or Liberty Bonds, balance 12 months. Plate-glass top and seat covers. In A-1 mechanical condition. 206 W. PICO. Open Sunday.

1918 CHEVROLET 8, THE ONLY ONE OF ITS kind in the used car market in Los Angeles. A wonderful car, almost like new. F. GORHAM & CO., 1306 S. Main. Pico 2178.

BABY GRAND ROADSTER.
A-1 condition, good rubber. $495. Terms. ILLO'S PEOPLE'S AUTO MARKET, 11th and Main.

CLUB ROADSTER, LATE 1917, ELCAR. THIS IS in A-1 condition in every way, and the classiest little car in town; terms. ELCAR AGENCY, 1229 S. Grand ave.

1917 LOZIER SPEEDSTER 6, 1918.
All overhauled, very fast and economical to run. Lee puncture-proof tires; car in fine shape.
Cash or Terms.
118 W. PICO.

$1250, OLDSMOBILE 8 TOURING CAR, BOUGHT new, 8 months ago; new tires; owner gone East, left for sale at 1212 S. OLIVE. Ask for MR. GARFIELD.

PIERCE-ARROW 38 RUNABOUT IN PERFECT condition, newly painted, exceptional opportunity, $1500, OWNER. Address C, box 375, TIMES BRANCH OFFICE.

WANT FORD, 1917-19 FOR SPOT CASH. LUCAS, 1260 W. 7th. Wilshire 634.

1917 HUDSON SUPER 6 TOURING CAR, MEchanically like new. This car has been in storage and only driven ten thousand miles. Pantasote plate glass top. 1148 S. OLIVE ST.

1919 GARLAND COUPE, 5 WIRE WHEELS, RUN 4000 miles, original tires, new tire, looks like new; will sell for $600 less than it cost new. ATTWOOD RIPPEY CO., 1053 S. Olive. 63217.

FOR SALE—
Cadillac chummy roadster; fine condition; new paint; looks like new car. Bargain. MR. BAXTER. Phone Broadway 7065.

OLDSMOBILE 8 TOURING CAR, NEW PAINT, and in fine condition; at a bargain.
J. W. LEAVITT & CO.,
1150 S. Figueroa st.

SAXON 6 CLUB ROADSTER, 5 WIRE WHEELS, and tires; all in fine condition; only driven 6000 miles. This is a real bargain. 1230 GRAND. 13890.

FORD 1917 ROADSTER, LIKE NEW, GUARANteed 3 months, $75 down, $25 per month. Open Sunday.
MORAN & McMENAMY, 1424 S. Main.

LOOK—1918 REGAL, 5-PASSENGER, RUN LESS than 5000 miles; party will sell this handsome auto at great bargain, cash or terms. See it. 1230 GRAND. 13890.

$75 to $100 DOWN AS FIRST PAYMENT ON MY classy little roadster, electric lights and generator, plate glass top, balance $25 month. 206 W. PICO. Open Sunday.

'16 FORD CHASSIS, '17 BODY AND RADIATOR. Small payments, balance easy terms. 817 E. WASHINGTON.

ONE 1914 FORD TOURING CAR, GOOD RUBber and good paint. $265. 630 E. 25TH ST. South 5719.

OVERLAND ROADSTER, LIKE NEW; 5 EXCELlent tires; A1 mechanically; terms. Owner, Bdwy. 4944. 747 S. HILL.

$775—DODGE TOURING, $775.
A. J. BOHMAN, 1035 S. Olive.

AUTOMOBILES, ETC.—
Miscellaneous.

Automobiles for Sale.

1919 FORD TOURING, RUN 1000 MILES, BETter than new, 2 extra inner tubes; bargain. 1329 S. MAIN.

SEVERAL GOOD BUYS IN FORD TOURINGS, 15-16-17; also Ford roadster, prices right, cash or terms. 1308 S. MAIN.

FORD COUPE, DRIVEN 2000 MI., ORIG. TIRES, PAINT AND CONDITION GOOD AS NEW CAR. MANY EXTRAS. 1000 W. PICO.

OLDSMOBILE 42-16 TOUR., ORIG. PAINT, TOP, LEATHER SHOWS CAREFUL USEAGE, GOODYEAR CORD TIRES. 1000 W. PICO.

FOR SALE—REGAL SPEEDSTER, GOOD CONDItion, Bosch magneto, electric lights, $175. 248 W. 52ND ST.

1917 FORD TOURINGS, GOOD LOOKERS AND mechanically A-1. Guaranteed 3 months. Small payment down. SHRADER'S, 1234 S. Main.

OAKLAND 6-17 TOUR., EXC. TIRES, BUMPERS, SPOTLIGHT, BODY TRIMMED IN RED; SNAPPIEST CAR IN TOWN. 1000 W. PICO.

FOR SALE—REO TOURING CAR, CALL AT 2423 FAIRMOUNT ST., or Boyle 740, will sacrifice car on account of leaving town.

1915 BUICK C-24 ROADSTER, IN EXCEPTIONally nice shape, slanted windshield, special Pantasote plate glass top. 1148 S. OLIVE ST.

MY BUICK, 1919, 6 ROADSTER, BETTER THAN new, cord tires. PENTECOST, 6157 Hollywood Blvd.

1915 FORD TOURING, ALL GOOD TIRES, GOOD paint, shock absorbers, speedometer, etc.; $160 down, $25 month. 2701 EAST FIRST ST.

$900, STUDE. '18, 4-CYL., 2-PASS. ROADSTER, cord tires, 1 extra, cannot be told from new car. WRIGHT SERVICE CO. 579470.

FORD 1919 TOURING, RUN SINCE APRIL; GUARanteed same as new car. Very easy terms.
MORAN & McMENAMY, 1424 S. Main.

1919 FORD ROADSTER, LIKE NEW, HAS HAD very little use and guaranteed 3 months. Small payment down. SHRADER'S, 1234 S. Main.

FOR SALE—1918 FORD TOURING CAR, TWO new tires, demountable rims, cutout. Mechanically perfect. $525 cash. Call 59757.

1917 MAXWELL SPEEDSTER, BOSCH MAG., TORpedo body, refinished in blue, white, white wire wheels. 1148 S. OLIVE ST.

OLDSMOBILE SIX SEDAN, IN FINE SHAPE.
J. W. LEAVITT & CO.,
1150 S. Figueroa st.

1918 MAXWELL TOURING, ALMOST NEW, A1 mechanically, tires, etc. Owner, BDWY. 4944. 743 S. HILL.

OLDSMOBILE FOUR, GOOD AS NEW, OWNER east, fine buy, price $975. Terms. DENNISON, Casa Loma Hotel, Broadway 5590.

BUICK LATE MODEL LITTLE SIX, GOOD CONdition, mechanically right. Guaranteed; terms. 6309 HOLLYWOOD BLVD. Holly 540.

BUICK 1918 LITTLE SIX.
Wonderful 7-pass., plate-glass leather top, tapestry covers, new tires, fine paint. 577070.

$800. WILL BUY A 1914 OVERLAND COUPE, wire wheels, tapestry upholstery. 1148 S. OLIVE ST.

FORD PANEL DELIVERY FOR DRY CLEANING, laundry, $275. Terms, 534 N. FOURTH, Alhambra.

1916 CHEVROLET TOURING, 490, JUST THOROughly overhauled and refinished by the Chevrolet Agency, $448. 4374 MONETA AVE.

FOR SALE—633 S. SAN PEDRO; FORD SPEEDster, just completed and in paint shop. No dealers.

LOCOMOBILE WITH NEW RACING BODY, REbuilt and in fine condition. Small payment down. SHRADER'S, 1234 S. Main.

FORD TOURING CAR, WITH EVER-READY automatic starter, Splitdorf high tension magneto. Good rubber, $300. 1457 W. 48TH ST.

$75 DOWN AND $25
per month buys a swell Ford in A1 condition.
RELIABLE AUTO MKT., 1415 S. Main.

CHEVROLET 490, LATE 1917, ORIGINAL FINish, good rubber, mech. perfect. $550. 406 W. 53RD ST.

1918 CHANDLER CHUMMY ROADSTER, CAR IN finest mechanical condition, looks like new; 5 tires. 1149 S. OLIVE ST.

CADILLAC, 1917, NEW PAINT, NEW PLATE glass top, in A1 condition, big sacrifice for cash. 708 HAAS BLDG. Phone 64642.

NEW CHEVROLET 490 RDST., IMMEDIATE DElivery, Chevrolet agency, Van Nuys. Terms, trades. Service. Ph. Van Nuys 150; L. A., WEST 4128.

PRIVATE PARTY MUST SELL CLASSY ROADster, $225, cash or terms. Looks like new. Bargain. 1042 E. 21ST.

FORD TOURING, LOOKS AND RUNS LIKE NEW. Bargain. 456 S. GRAMERCY PLACE.

FOR SALE—1917 BUICK ROADSTER, CASH ONLY. Apply 822 S. OLIVE.

1917 STANLEY STEAMER, LIKE NEW. FIVE cord tires. MR. TONE. Phone 551246.

$75 TO $100 BUYS A FORD, BALANCE EASY terms. PETERSON, 1224 S. Main.

BETTER VALUES, EASIER TERMS AT RELIABLE AUTO MARKET, 1415 S. MAIN.

A SNAP—$542.00, 1916 SAXON SIX TOURING car, good tires and in good condition. Phone VER. 5267.

FOR SALE — FOR AUCTION SALES OF AUTOmobiles see the display advertisements of auctions in Part 1, today's Times.

STUTZ 1916, 4-PASS. TOURING, FOR SALE, cheap. 1918 Mercer for sale, cheap. VICTORIA GARAGE, 641 S. Hope.

1918 4-CYLINDER BUICK TOURING CAR, $850. MR. LEWIS, 1323 S. FLOWER. M. 9040; 60009.

$75 TO $100 BUYS A FORD, BALANCE EASY terms. PETERSON, 1224 S. Main.

OAKLAND, 1918 6; WILL SACRIFICE. IF INterested, call at 5612 FERNWOOD AV., Holly.

NEW FORD SPEEDSTER, 3-TO-1 GEARS, VERY neat, $550. Phone VERMONT 6786.

'14 FORD TOURING, FIRST-CLASS, $275, ON terms. 817 E. WASHINGTON.

1917 REO 4, 3-PASS., SPLENDID MECHANICAL condition. 1148 S. OLIVE ST.

1917 HAYNES IN FINE CONDITION. WILL SELL cheap. 742 S. OLIVE ST.

$500, LATE OVERLAND TOURING, A1 MEchanical, good tires. Owner, BDWY. 4944.

CHALMERS 30, 4-PASSENGER, GOOD CONDItion, $175. 3100 BUDLONG AVE. Ph. 78967.

1916 DODGE, NEW TOP, 4 NEW TIRES. TERMS. 742 S. OLIVE ST.

BUICK FOUR TOURING, A1 CONDITION, $650 cash. 914 S. SAN PEDRO ST. 61438.

Speedsters and Stripped Cars.

FORD SPEEDSTER SHOP—
141 W. 11TH ST., bet. Main and Hill.
See the 16-valve heads for Fords.

Electric Automobiles for Sale.

FOR SALE—WOOD'S ELECTRIC, IN GOOD CONdition, reasons for selling owner wishes to buy gas car. Price $600. 560958.

FOR SALE—ELECTRIC COUPE, WILL ACCEPT equity in lots or house. 631 UNION OIL BLDG. Bdwy. 2771.

ELECTRIC CAR, LOOKS LIKE NEW. SNAP. Bargain, or exchange for bungalow and pay cash difference. 55604.

Automobile Trucks, Tractors, Trailers.

NOTICE— —NOTICE

DO YOU WANT A TRUCK?

And don't feel that you can afford a new one? WHY NOT BUY ONE OF OUR GUARANTEED REBUILT TRUCKS at half the cost of a new one? Our terms are easy.

HOW ABOUT THESE:

1917 FORD, LENGTHENED CHASSIS AND GEN. ATTACHMENT, EXPRESS BODY	$350
1916 FORD LIGHT DELIVERY	$350
REPUBLIC 2-TON, STAKE BODY	$1250
INTERNATIONAL 2-TON, 1918, STAKE BODY	$1800
INTERNATIONAL 3-TON, 1916, EXPRESS BODY	$1800

REMEMBER WE GUARANTEE THEM.

SEAGER-CLARK CO.,
Main 3130. 1400 S. Figueroa.

BUICK TRUCK, 1 TON—
Equipped with large express body, pneumatic tires; biggest bargain in city.
ALBERTSON MOTOR CO.,
Dodge Brothers Motor Cars,
Eleventh and Hope.

FORD TRUCK—
Late model, with extended wheel base; has large express body. A real buy.
ALBERTSON MOTOR CO.,
Dodge Brothers Motor Cars,
Eleventh and Hope.

INDIANA TRACTOR, DEALER GOING OUT OF business, one tractor left that must be sold before Saturday the 9th, at cost, $875. Terms to reliable party. Address B, box 276, TIMES OFFICE.

NEW 1919 FORD TRUCK, HARDWOOD BODY, panel staked. JOHNSTONE, 331 Maple, 7 to 9 a.m., 5 to 7 p.m.

TRAILERS! CHEAP! TRAILERS!
¾ to 5-ton for fruit, cattle, hay, etc.
AUTO WRECKERS,
1450 Central ave., and 825 So. L. A. St.

SEE US FOR LIGHT DELIVERY CARS and one-ton trucks, new and used. $100 to $400 down, balance 1 year. DON CANN, 3701 E. First. Boyle 3322.

TRUCKING AND HAULING, 1 TO 5-TON trucks, dump or stake bodies. We will save you money on contract work. AYRES-BISSELL TRUCKING CO., 1229 S. Grand. Phone 66626.

$750—2-TON TRUCK, ALL NEW TIRES, LARGE stake body, cab and windshield; will carry 3 tons and do a year's honest work. Look it over. H. GARFIELD, 1212 S. Olive.

FOR SALE—YUBA TRACTOR, HARRY WOOD, North Whittier Heights. Address Puente, R. D. No. 2, Cal. Phone Whittier 9052.

FOR SALE—OR RENT—TRAILERS, NEW, SECond-hand, 2 or 4 wheels; also second-hand truck tires. PIKE AUTO WORKS, 317 Central ave.

ONE TWO-TON AUTOCAR TRUCK, USED LESS than 90 days. INTERNATIONAL MACK TRUCK CORPN., 1032 S. Olive st.

FOR SALE—REO AUTO TRUCK IN A1 SHAPE. Fully equipped and extra tires; very reasonable. Apply between 8 and 9 a.m., 519 W. 7TH ST.

FOR SALE—PRACTICALLY NEW REPUBLIC 1-ton truck with stake body and cab, cheap for cash. 235 E. WASHINGTON.

AUTO CAR, GOOD CONDITION, GOOD RUBBER, stake body and cab. TROY MOTOR SALES CO., 1069 S. Figueroa. Pico 1523.

FOR SALE—FORD TRUCK BODY. 1945 S. LOS ANGELES ST.

HALF-TON DELIVERY CAR, VERY CHEAP; GOOD tires. 3430 CRENSHAW BLVD. West 1148.

FOR SALE—TWO-WHEEL TRAILER, PRACtically new. Phone VER. 1623.

PACIFIC TRAILERS AND BODIES, QUALITY AND prices right. 109 W. WASHINGTON, near Main.

AUTOMOBILES, ETC.—
Miscellaneous.

Automobile Trucks, Tractors, Trailers.

FOR SALE—2-TON SELDEN TRUCK, COMPLETE, with stake body; used less than two months; our customer unable to complete his lease contract, sacrifice for quick sale; we guarantee same as new truck. Taken in trade for sale, one Ford Woodward attachment truck, complete, with body. SPENCER & MORRIS, 231 N. Los Angeles st.

TRUCK—
1½-ton truck, factory demonstrator of good reliable make, equipped with non-skid cord tires, 35x5 front, 36x6 rear, also Kellog tire pump and cab with windshield and curtains. Can be bought at bargain, worth investigating. Address C, box 595, TIMES BRANCH OFFICE.

Automobiles for Exchange.

FOR EXCHANGE—
A few high-grade cars to exchange for mortgages, trust deeds, real estate or chattels. See L. A. PRATT, with
JOHN T. DYE,
524 W. Pico st.

Automobiles Wanted.

WANTED— —NOTICE— —NOTICE

WE HAVE THE MONEY.

YOU HAVE THE CAR.

Bring in YOUR CAR and take THE MONEY. We must have 25 CARS AT ONCE, and will pay the highest CASH PRICES.

LEACH-BILTWELL CO.,
1065 S. Grand ave.
1018 S. Main st.
Phone Broadway 7065.

AUTO SELLERS, TAKE NOTICE—
PROVIDING YOUR CAR IS IN GOOD MECHANICAL CONDITION AND NO OLDER THAN A 1915, WE WILL BUY IT AND PAY YOU SPOT CASH, OR WE WILL GUARANTEE TO SELL IT IN ONE WEEK'S TIME AND GET YOU FROM $50 TO $150 MORE THAN YOU COULD GET BY TRYING TO SELL IT YOURSELF. THERE WILL BE NO COMMISSIONS OR OTHER CHARGES TO YOU WHATSOEVER.
GUARANTY MOTOR SALES CO.,
1142-44 S. OLIVE ST.
CLOSED ALL DAY SUNDAY.

WANTED—

AUTOMOBILES.

BEST PRICES. BEST PRICES.

PRIVATELY OWNED RELIABLE CARS ONLY.

AUTOMOBILE BROKERAGE COMPANY,
401 CITIZENS' NATIONAL BANK BUILDING.
TELEPHONE 65129.

HAVING THE FINEST APPEARING AND BEST located used car display rooms in Los Angeles, it is our policy to handle only high-class automobiles in both small and large models.
Bring in your car and receive cash for it, or leave it with us to sell on a commission basis.
BROWN & BUTLER,
"Home of Better Cars."
Northeast corner Pico and Hill. Phone 61625.
Open Sunday.

BRING YOUR CAR AND GET THE MONEY. "CASH TALKS." Must have at once several good standard makes of cars. No junk.
D. E. SPEERS,
Main 4610. 748 S. Olive st.

THE NATIONAL AUTO SALES CORPORATION,
720 S. GRAND AVE.
WILL BUY YOUR CAR.

IF YOU DO NOT CARE TO COME IN, PHONE FOR BUYER. BDWY. 4497.

IF YOU WANT TO SELL YOUR CAR, SEE US. We have people waiting with cash for all classes of automobiles. We guarantee to turn your machine into cash in 48 hours.
THE PICO MOTOR EXCHANGE,
GIBSON & TAYLOR,
208-10 W. Pico.

WANTED—6 OR 8-CYLINDER LATE MODEL touring car. Must be in A-1 condition. Will give mining stock worth 100 cents on the dollar and increasing in value very rapidly. This stock will be worth many times the price of your car within a few months. Address D, box 502, TIMES BRANCH OFFICE.

WANTED—LATE MODEL AUTOMOBILES.
WE HAVE CASH.
FOR
Packards, Cadillacs or Dodges.
Pay the highest market price.
STILLWELL CAR & SUPPLY CO.,
944 S. Grand. 60297.

TRUCK BARGAINS — ONE 3½-TON MASTER truck, used only 6 months, good as new. To be sold at a big discount. One 1917 2-ton Dendy truck, splendid condition, complete and ready to go; special bargain at $1200. Phone BDWY. 2784. 1310 S. Grand.

I WANT A '17 CADILLAC, PHAETON PREferred. Will consider touring. Or Hudson, Buick, Hup, Oakland or Dodge, not later than '17 model. STEPHEN DA COSTA, 763 S. Coronado, after 6 p.m.

WANTED—SPOT CASH FOR BUICKS, DODGES, Oaklands, Chevrolets, Overlands, Maxwells, Saxons, Chalmers, Fords, Dorts, Hups, Hudsons, Cadillacs, Velies, Studebaker 25s. No abused cars. PETERSON'S, 1224 S. Main.

WANTED—CYCLECAR, OR VERY SMALL AUTO, any condition, but must be factory made. Give description and lowest cash price. M. SAXIE, box 163, Long Beach, Cal.

WE PAY CASH FOR
HIGH-GRADE USED CARS.
THE RENTAL SHOPS
BDWY. 4376. 1018 S. GRAND AVE. 60027.

HAVE YOU A REAL CAR THAT CAN BE bought at bargain, cash price? Must have starter, lights and good rubber. Address FB, box 114, TIMES OFFICE.

2 CLEAR, SIGHTLY LOTS, SOUTH PASADENA, overlooking Arroyo Seco; value $1000; trade for good Ford auto. Address OWNER, Star Rooms, 197 Ashland ave., Ocean Park.

$25. $25. $25.
WE PAY $25 MORE FOR YOUR USED CAR THAN ANY OTHER DEALER.
BDWY. 6290. 1000 W. PICO.

CASH WAITING—
For your automobile.
ILLO'S PEOPLE'S AUTO MARKET, 11th & Main.

AUTOMOBILES,
BOUGHT FOR CASH.
PAC. AUTO EXCH. 432 W. Pico.

WANTED—FOR CASH, BUICK "6," HUDSON, Chandler, Cadillac "8," Dodge, Hup, etc. Phone 64656. W. H. COOK, 1004-6 S. Olive.

WANT TO BUY CADILLAC 8, HUDSON, HUPMObile, Buick or Dodges. Will pay spot cash for cars in good condition. JOHN BALK, 908 S. Olive.

WANTED—BRING YOUR USED CARS TO 912 Fair Oaks and South Pasadena and we will sell them for you. Phone 551240. COL. 842.

WANTED—USED CARS—
ALL MAKES—BUT LATE MODELS.
W. F. PIPHER & CO., 955 S. MAIN.

TOURING CAR WANTED IN EXCHANGE FOR 2 residence lots in Glendale. Address C, box 583, TIMES BRANCH OFFICE.

WANTED—FORD FOR CASH, BEFORE 3, AFTER 6. 835 S. MARIPOSA. 567539.

WANTED—FORD TOURING CAR, ANY MODEL, will pay all cash. 1306 S. MAIN. Bdwy. 1975.

HAVE CASH FOR DODGE OR BUICK 4 TOURing. BROADWAY 698.

WANTED—PACKARD TWIN SIX, 1916 OR '17. Call RIDLEY, W. 6141. Rosemere Apt.

WANTED—FORD CARS, ANY MODEL, FOR CASH. MORAN & McMENAMY, 1424 S. Main.

A GOOD 4 OR 6-CYLINDER CAR FOR CASH. Write 405 W. 57TH ST. Vermont 3826.

WANTED—LATE MODEL LIGHT TOURING, NOT over $600. Call 223 MERCANTILE PLACE.

WANTED—E.M.F. OR OVERLAND ROADSTER. Will pay cash. Phone SOUTH 6049-J.

WANTED—AUTOMOBILE TOURING CAR, CHEAP. Address S, box 21. TIMES OFFICE.

WILL EXCHANGE PAINTING FOR FORD. 3924 HALLDALE.

WANTED—SPOT CASH PAID FOR USED CARS, any condition. 1800 S. MAIN. 23592.

WILL PAY CASH TO PRIVATE PARTY FOR A Scripps-Booth roadster or touring. 7106 HAWTHORNE AVE. Holly 176.

WANTED—TO BUY OVERLAND COUNTRY CLUB or Oakland six. Address R, box 95, TIMES OFFICE.

WANTED—FOR CASH, BUICK, FORD, DODGE, Oakl'd, Chev'let. TRUITT, 1415 S. Main. 23638.

PRIVATE PARTY WISHES TO BUY FORD ROADster. Must be reasonable for cash. No dealers. Phone 59425.

WANTED — 1917 OR 1918 DODGE TOURING car. Phone 551240.

HAVE CASH FOR A DODGE OR LIGHT 6 BUICK. PHONE 61294.

Automobile Parts and Accessories.

DO NOT BUY A NEW BATTERY—
Let us save you 50 per cent. on your battery expenses; investigate John T. Dye's battery service contracts; we furnish batteries, all sizes, guaranteed to save you money. When your battery gives you trouble see us for service.
JOHN T. DYE, Battery Dept.,
25678. 524 W. Pico st. Main 986.

GUARANTEED REBUILT STORAGE BATTERIES, ¼ to ½ price of new. Allowance on old battery. OLIVE ST. ELECTRICAL CO., 910 S. Olive. 11418.

BUY CONAPHORE LENSES, GIVE 500 FEET range. Rear sight mirrors, $5c. VANDERPOOL, Stores 821 S. Main and 1044 S. Main.

NIAGARA STORAGE BATTERY, ABSOLUTELY new, $29.50; guaranteed 2 years. 1615 MONTEREY ROAD, South Pasadena. 35767.

FOR SALE — 6-VOLT STARTING BATTERY, good condition. 1239 S. MAIN.

Automobile Tires.

TIRES, BATTERIES, EASY PAYMENTS, CREDIT TIRE CO., 220 W. Ninth st.

FOR EXCHANGE—TIRES FOR A SHOWCASE. Call BDWY. 384.

FOR SALE—FISK TIRE, FINE CONDITION, 35x4½. 1965 S. LOS ANGELES.

500 TIRES, CHEAP, OFF WRECKED CARS; SAVE 100 per cent. AUTO WRECKERS, 1450 Central.

Automobile Repairing, Painting, Tops.

FOR A CLASSY PAINT OR TOP JOB SEE NOBBY AUTO PAINTING AND TOP CO., 1037 S. Los Angeles st. Tel. 65274.
Shop fitted to do an absolutely perfect job. Get our prices on painting, top work, seat cov., plate-glass lights, permanent and one-man tops. We get your car out when promised. Service station A.C.A.

EXPERT FORD REPAIRING. OPEN SUNDAY. Motors overhauled, $12. Rear ends, $5. Band relined, $2.50. Cylinders rebored, $15. Valves ground, $2.50. Magnetos recharged, 50c. N. HOLMAN, 1145 S. Los Angeles st. Pico 3883.

TRIANGLE AUTO PAINTING AND TOPS, HIGH-grade work; a trial will convince. E. R. MARSHALL, 418 W. 10th. 60633. Res. Holly 3864.

HAVE YOUR CARS REPAIRED AT 1310 S. SAN PEDRO.

AUTOMOBILES, ETC.—
Miscellaneous.

Auto Beds, Bodies, Equipment.

WANTED—FORD TOURING BODY, '17, '18 OR '19; 937 S. GRAND, evenings and Sunday. Pico 3136. ATKINSON.

FOR SALE—1913 FORD TOURING BODY, TOP and windshield, $25. WEST 2363.

AUTO SEAT BACKS CUT FOR SLEEPING. METAL MECHANICS, 1313 S. Main. Pico 1295.

Automobiles for Hire.

WE RENT WITHOUT DRIVERS.
Hudson superix, 7-passenger cars, by the hour, day, week or month.
BRISTOL TAXI CO.,
Main 6078. 12415.

CARS TO RENT WITHOUT DRIVER.
Twin 6 Packard, Cadillac 8, Studebaker 6, Buick, Dodge, Fords and other cars; rent to responsible parties by the hour, day or week. STILLWELL CAR AND SUPPLY CO., 944 S. Grand. Phone 60297; Broadway 237.

50c HOUR—DRIVE YOURSELF—50c HOUR
NEW 1919 MODEL FORDS.
WHY PAY EXPENSES OF KEEPING A CAR WHEN YOU CAN RENT CHEAPER.
L. A. FORD RENTAL,
712½ W. 3RD, 5 MIN. FROM BDWY. PH. 16606.

CARS RENTED— WITHOUT DRIVERS.
A line of brand new Buicks, Dodges and Scripps-Booths, by hour, day, week or month.
KOHLER DRIVERLESS SERVICE,
810 W. Pico. (At Olive.) Phone 15637.

NEW BUICK CARS FOR RENT BY WEEK OR month, without driver. J. H. GRAVES, 1660 Highland ave., Hollywood. Holly 1936. Residence 579488.

NEW FORD TOURING CARS AND TRUCKS, FOR rent by hour, day, week or month, with or without driver. Open day and night. 741 S. OLIVE ST. Main 2729.

TAKE A RIDE! YOU DRIVE! RENT A FORD from
KENNETH FORD, 510 W. 8th st.
Phone Pico 2772.

60c PER HOUR, FORDS WITHOUT DRIVERS, new cars, Fords and all standard makes. Speedsters, roadsters, tourings and delivery cars by hour, day or week. 116 W. NINTH. 11080.

PIERCE-ARROW TOURING CAR,
LATE MODEL.
FOR HIRE.
PHONE HOLLY 8206.

BAKER'S FORD RENTAL; NEW FORDS WITHout driver, No. 1, 1033 W. PICO, 557268; No. 2, 636 S. HILL, opposite Central Park. M. 2216.

CADILLAC LIVERY—
Cars to rent by month, $150. Buicks, Olds, Hup and Dodges. 1212 S. MAIN. 19549.

$1.50 PER HOUR UP; SPECIAL RATE BY WEEK or month. Beautiful 1919 Hudson, 7-pass., with capable driver. 62296.

AUTO RENTED
BY WEEK OR MONTH, YOU DRIVE.
PAC. AUTO EXCH. 432 W. PICO.

HIRE A CAR AND DRIVE IT YOURSELF. Buicks, Dodges, Overlands and Fords. 823 S. SPRING ST.

NOBBY 1919 BUICK SIX, 5-PASS., $1.50 HOUR; know city and country. Phone MR. LARGENT, 603688.

50c PER HOUR—FORDS WITH DRIVERS. OPEN DAY AND NIGHT. 50c 619 S. FLOWER. Phone 12687. 50c

LADY DRIVING OWN CLASSY DODGE TOURING, careful driver; $1.50 per hour. Phone 78625.

NEW 1919 FORDS, WITHOUT DRIVER, 1033 W. PICO, 557268. 60c hour minimum.

DODGE TOURING, OWNER DRIVES ANYwhere, Business or pleasure. $1.50 hr. 79655.

CALL MR. BEEKS, OWNER AND DRIVER, WILshire 2071, for 5-pass. touring car, $1 hour.

NEW OLDSMOBILE, OWNER DRIVES, REASONable price. Long trip, special price. WIL. 6598.

NASH CARS, 5 AND 7-PASS., $1.50 AND $2 PER hour. Owner drives. VERMONT 444.

MAXWELL TOURING CAR $1.25 UP BY COMPETENT DRIVER, PHONE 29768.

7-PASSENGER CHALMERS WITH DRIVER, $1.50 per hour, or 15c a mile. BOYLE 2308.

7-PASS. CAR, $10 FIRST 6 HOURS; BEACHES, $2 hour; long trips, 15c mile. PHONE 20801.

1919 FORD TOURING CAR, $1 PER HOUR AND up, including driver. WEST 7081.

NEW MODEL SIX AND EIGHT-CYL. 5 AND 7-pass. car, reasonable rates. MAIN 2297, 53760.

CLASSY CARS, $1.50 PER HOUR UP. MAC'S AUTO SERVICE, 74179.

Auto Garages and Auto Storage.

AT WEST ENTRANCE—3RD ST. TUNNEL, 3 min. walk 3rd and Hill, 2 floors fine storage space, separate entrances. No delays getting in or out. Sprinkler system, fire protection. Open all night, day storage, $3 month, $1.25 wk., 25 cts. daily. Night storage, $3 mo.; $1.50 wk., 50 cts. night. TUNNEL AUTO WORKS, 707 W. 3rd st. 11596.

TO LET—$20, SMALL GARAGE OR REPAIR shop, 50 feet frontage, lots of light, close in. Can't be beat. TANDY, 702 Spring. 16611.

Motorcycles.

INDIAN. INDIAN INDIAN

THE REAL LEADER OF THEM ALL. WE ARE OFFERING SPECIAL BARGAINS IN GOOD MOTORCYCLES THAT HAVE BEEN TRADED IN ON NEW POWERPLUS INDIANS.

HENDERSON, 3-SPEED, FULL ELECTRIC EQUIPMENT. A PICK-UP AT $265.

1917 HARLEY-DAVIDSON, DANDY BUY, $250.

POWERPLUS '17 INDIAN, WITH SIDE CAR, FULLY EQUIPPED, LOOKS AND RUNS FINE. A REAL BUY AT $285.

50 MORE TO SELECT FROM.

PACIFIC MOTOR SUPPLY CO.,

INDIAN DISTRIBUTORS,
924-926 S. MAIN ST.

FOR SALE—HARLEY-DAVIDSON, IN GOOD RUNning condition, $60 with extras. Call after 5:30 p.m. 1645 W. FIRST.

FOR SALE—LARGE TEAM OF RANCH MULES, with harness, $140 if sold at once. 1154 MAPLE AVE.

HORSES, MULES, CATTLE, ETC.
For Sale, Exchange, Wanted.

For Sale.

FOR SALE—TWO EXTRA FINE SADDLE AND driving horses, one registered Jersey bull with papers, all fine stock. 812 DATE AVE., West Alhambra, opposite Shorb Station.

TO LET—MULES AND GRADING CAMP OUTFITS complete, or first-class mules with harness, in carload lots or less. 607 PACIFIC ELECTRIC BLDG. Pico 2887.

FOR SALE—IF YOU HAVE A HORSE OR COW to move. Call Pico 417. 609 E. 7TH. Experienced service.

FOR SALE—ONE CARLOAD OF COWS, DAIRY and family. IRA AND ALAMEDA STS., northwest corner.

FOR SALE — THOROUGHBRED HAMPSHIRE hogs, 2 gilts, 1 boar. Registered; 7 months old. VERMONT 2656.

TO LET—PASTURE, HORSES AND MULES TAKen in pasture, at $3.50 per month. Apply MR. TORTA, 803 Glassel ave.

FOR SALE—5-GALLON JERSEY, FRESH, EXTRA butter cow, sell cheap. Phone today only. 623 S. EASTLAKE AVE. East 1961.

FOR SALE—GOOD BROOD SOW, FIVE PIGS AND pair 100-lb. shoats. 919 S. WILSON, Alhambra.

FOR SALE—1 HORSE, TOP WAGON, IN GOOD shape. A set single harness. Phone PICO 1139, ask for Adams.

Wanted.

WANTED — UNLIMITED NUMBER OF HORSES and mules, wagons and harness. Horses rented and sold on installments. SAM WATKINS, 609 E. 7th st. Pico 417.

WANTED—STOCK; BUY OLD HORSES, DEAD stock removed. SOUTH 360281, WEE. 6015.

WANTED—TO BUY OLD HORSES TO DESTROY. Highest prices paid. Phone PICO 417.

WANTED—MILCH, BEEF COWS, CALVES, BULLS. H. FROEHLICH. 1343 Girard. Bdwy. 3818.

POULTRY AND PET STOCK—
For Sale, Exchange, Wanted, Etc.

Poultry and Poultry Supplies.

FOR SALE—100 WHITE LEGHORNS, 50 RHODE Island Reds, 25 Plymouth Rock pullets, all 4 and 5 months old; also 51 Leghorn laying hens. 350 N. MATTHEWS.

FOR SALE—TODAY, BABY CHICKS, INCUBATORS, BROODERS AND POULTRY SUPPLIES. VISITORS WELCOME. PIONEER HATCHERY, 320 S. SPRING.

FOR SALE—BARRED ROCKS, 7 PULLETS, 2 capons, 1 cockerel, 5 months old; fancy stock. $20 for the ten. 7526 S. FIGUEROA.

FOR SALE—ALL COLORS OF BEST HOUSE paint at wholesale prices or exchange for anything of value. 512 E. 9TH ST.

FOR SALE—YOUNG LAYING HENS, PLYMOUTH Rocks, Reds, Anconas, $1.50 to $2. Phone 81226.

FOR SALE—SEVEN ANCONA COCKERELS, OR exchange for pullets. 2029 MINNEAPOLIS AVE., near Florence and Alameda ave.

FOR SALE—BABY CHICKS.
FANCIERS' EXCHANGE,
640 S. Main st.

FOR SALE—8 ANCONA PULLETS, LAYING. 54923. 902 W. 10TH ST.

Pigeons, Birds, Etc.

RAISE CANARIES, GOOD MONEY IN IT, GOING away. Will sell entire outfit; birds, breeding cages, etc. 1720 W. EIGHTH ST.

FOR SALE—YELLOW CANARY SINGERS, $2.50; female, 50c. 1013 E. NINTH ST.

Bees and Honey.

FOR SALE—160 STANDS OF BEES, 2 BANDERS in D. T. hives, with or without location. Address C, box 587, TIMES BRANCH OFFICE.

FOR SALE—THIRTY STANDS OF BEES IN 10 and 12 frame hives, $275, for lot. 218 N. LOS ANGELES ST. Main 4762.

Dogs and Dogs at Stud.

FOR SALE—TOY FOX TERRIER PUPPIES, PERfectly marked, blue ribbon stock; guaranteed. NAVILLUS KENNELS, 219 E. 28th st. 21535.

FOR SALE—FEMALE FOX TERRIER DOG, VERmont 2056.

FOR SALE—HANDSOME PEDIGREED POLICE dog puppies. 752 E. ADAMS.

FOR SALE—BOSTON TERRIER, CLEVER WATCH. Clean to good home. Phone 59129.

FOR SALE—SCOTCH COLLIE, MALE, YOUNG, long pedigree. Sacrifice to good home. 58123.

FOR SALE — 6-MONTHS-OLD AIREDALE MALE dog, $15. 856 W. 53D ST. Vermont 2877.

FOR SALE—PEDIGREED PEKINGESE PUPPIES. 115 E. Elk ave., Glendale. GLEN. 309-W.

HORSES, MULES, CATTLE, ETC.
For Sale, Exchange, Wanted.

Rabbits, Hares, Etc.

FOR SALE—PEDIGREED RABBITS, BIG MONEY in them, have bargains; prize-winning bucks, cheap, self-cleaning hutches. FLEMMER, 718 Wall.

FOR SALE—FINE SELF-CLEANING HUTCHES. Cheap. FLEMMER, 718 Wall st.

Wanted.

WANTED—PULLETS, HENS, RABBITS, PIGeons, setting hens, also baby chicks, ducks, geese, turkeys. 3625 CENTRAL AVE. South 1186.

WANTED—POULTRY, L. A. POULTRY MARKET, 2309 CENTRAL AVE. S. 5635. Call for.

WANTED—POULTRY, ALL KINDS, WILL CALL; highest prices paid. So. 1548.

WANTED—ALL KINDS POULTRY, WILL CALL anywhere. South 4461. 2200 CENTRAL AVE.

HOUSES—
For Sale.

FOR SALE— $3150. 2 BARGAINS.
Just completed, fine lot and good location, near schools and car line; has 9 rooms, all built-in effects; oak floors, mantel, hot water, and laundry trays; bath floor and wainscot of woodstone; cement porches, $1150 cash, and balance $25 per month, including interest.
WESTERN REALTY CO.,
4207 Stephenson ave. Boyle 613.

FOR SALE — 808 LORETTA ST., 6 ROOMS, large lot, $1600; terms. 2514 Folsom st., 5 rooms and sleeping porch, $2200. 2719 Pepper, classy little home, close in, good car service, $2200. 247 E. 40th, 6 rooms, large lot, shade and fruit trees, $2750. 246 East Ave. 40, 6 large rooms, sleeping porch, $3250, terms. CRAIGMILE, sole agent, 2800 Dayton ave. East 2499.

FOR SALE—
A Wonderful Bargain.
$4000—A Grand Opportunity—$4000
For a few days the owner will offer a good 7-room 2-story house, close to 16th and Western, on very easy terms; leaving the city. Quick action required.
Call 534 BRADBURY BLDG. Phone 11302.

FOR SALE—A COLONIAL WONDER. NORTH Wilshire, 7 rooms, 3 bedrooms, beautiful reception room and breakfast room, Mahogany finish, tile bath, 2 laundry trays, garage. A home to please the most exacting. A bargain. Terms.
GRANT McCARTNEY COMPANY,
Pico 302. 939 Merchants National Bank Bldg.

FOR SALE—514-516 N. WILSHIRE.
8-Room Double House, Only $5000.
The best buy for investment in this fine location. Hardwood floors, oscillating beds, colonial bungalow. Will rent readily for $70 per month. Paved street, near school; high ground. Terms, half cash. TYLER & CO., 404 Hibernian Bldg.

FOR SALE—MUST SELL MY 7-ROOM BUNGAlow, completely furnished. 1744 W. 41st drive; only been occupied six months; 3 beautiful Royal Wilton rugs, one birdseye maple and one mahogany bedroom suite; will sell $1000 below cost today. Phone for key. VERMONT 838.

FOR SALE—WEST ADAMS, 3 LARGE HOMES ON Harvard blvd., between Washington and Adams st. Cost $30,000, price $22,000; cost $60,000, price $45,000; cost $65,000, price $50,000. If interested see W. F. FISHBURN, 312 Hollingsworth Bldg. Phone 13160.

FOR SALE—514 N. WILTON PLACE, HIGH ground, asphalt paved street, fine location; 4-room modern bungalow, almost new, oak floors, nice mantel, built-in features; great bargain for $2500; house open for inspection. TYLER & CO., Owners, 61066.

FOR SALE—NICE HOME, SMALL DEPOSIT. 1544 East Jefferson st., 5-room modern bungalow, near schools and car line. $2300. $200 down, balance monthly, including interest. H. L. AVERILL, Owner, 510 W. 6th st. Phone Bdwy. 8043.

FOR SALE—
NEW COLONIAL BUNGALOW.
$4200.
Just completed, 6 rooms, well constructed, on a large south front lot, 10-foot parkings, and paved street, one block from car, on the red line. TOMLINSON, 1105 Story Bldg. 14116.

FOR SALE—BEST BUY IN SOUTHWEST. 6-RM. modern bungalow, with sleeping-room outside, all built-in features, hardwood floors, cement porch; must be seen. This is a bargain. Only $3300. $500 cash, balance like rent. 524 S. SPRING, room 308. 66843.

FOR SALE—OWNER'S HOME.
7 ROOMS, 2-STORY, MODERN AND WELL BUILT, NEAR 2 CAR LINES. PRICE $6750; MORTGAGE $3000, JUST PLACED. TERMS. PHONE 75349. LEAVITT, BDWY. 24.

FOR SALE—FINE 6-ROOM BUNGALOW, HARDwood floors, fireplace and piped throughout for gas; nice wire fences; garage 12x20, with cement floor, bench and pit. Beautiful lawns and flowers. House faces north. An ideal home, near 2 car lines. Price $3600. Terms cash. 972 W. 45TH ST.

FOR SALE— $5000 BARGAIN.
Owner's sacrifice. Cost $7500; 7 large, beautiful rooms and sleeping porch; hardwood floors upstairs and down; lot 50x150 to alley. Garage, furnace, Ruud heater, $2500 cash. 3011 BRIGHTON AVE. Phone 62809.

FOR SALE—I HAVE A NEW MODERN 6-ROOM bungalow in Hollywood, must sell at a sacrifice of $2000, on terms worth $4000. Call at 254 CENTRAL BLDG., between 9:30-10 a.m. 5-6 p.m. Ask for Mrs. Knepher.

FOR SALE—
FOUR BEAUTIFUL BUNGALOWS LEFT.
Must be sacrificed quick. Some are new. Garages. Terms or cash. A rare opportunity. Call 10 to 5 today. 2812 W. AVENUE 33. Take Eagle Rock City car.

FOR SALE — 5-ROOM COTTAGE, HARDWOOD floors, built-in features, between Main and Figueroa, north of 60th. Only $2100, small payment down, small monthly. This place will be sold promptly; want only real buyers to answer. Agent at WEST 3014, will show.

FOR SALE—
Bungalow, 4 rooms, all modern, for $1600; $800, $30 per month. Best buy in Los Angeles. See Owner, MR. FISHER, at MILLER-HIGHT CO., 308 Bryson Bldg., 2nd and Spring.

FOR SALE—
Must Sell Before Friday.
Forced to sacrifice my beautiful home, garage. Terms. Call before 5 today. 4170 HALLDALE. Take University (Dalton ave.) car.

FOR SALE—$1850, MUST HAVE $650 CASH, balance easy; 4-room bungalow, completely furnished, foothills, Hollywood way, half block to car line; big lot, 50x150. Owner, 1312 W. 41ST. ST. Vermont 3589.

FOR SALE — $3000, A SWELL NEW 6-ROOM bungalow, on W. 48th st., near Grand ave. car, $1000 cash and $30 per month. Owner, 1312 W. 41ST ST. Ver. 3589.

FOR SALE—HOUSES—
$1800—5-room modern, 5141 Meridian.
$1000—4-room (Graham,) 3022 California.
$1000—4-room, 1834 E. 62nd.
Owner, BEAVER, Main 3273.

FOR SALE—7-ROOM MODERN HOUSE, ST. ANdrews place, near W. Adams; mortgage $2500. Must be sold immediately. See it and make offer. BLALOCK & EGGERTSEN CO., 607 S. Hill, room 312.

FOR SALE—I HAVE AN 8-ROOM, STORY-AND-a-half bungalow, in Highland Park, with cellar; furnace, and garage; lot 170x150, $4700; terms. Come out and see it. 1009 MILWAUKEE AVE. D. L. BURKE, Vermont 1117.

FOR SALE—BEAUTIFULLY FURNISHED 10-RM. home, Victoria Park drive. Fine grounds, large lot, garage. Will sell furnished complete for $10,000. AMERICAN MORTGAGE CO., 404 Metropolitan Bldg. 10845.

FOR SALE—$4500—
Well-built furn. 7-room bungalow, located located southwest, near Manual Arts; piano cost $450; place would rent for $65. Would sell unfurnished; going East. Phone VER. 1668.

FOR SALE—2-STORY DUPLEX, 7 ROOMS EACH, with bedrooms upstairs, choice high close-in location; you can buy the property for less than you could build the house. Owner on premises. 1450 MAGNOLIA AVE., between Pico and 16th.

FOR SALE—COURT SALE, BEAUTIFUL 5-ROOM modern bungalow, 20 minutes out, on car line, ½ acre finest soil, electricity, gas and water; don't miss this, $3000, terms. MRS. HITCHINGS, 235 S. Hill.

FOR SALE—SIX—$1050—ROOMS.
Modern, plastered, good plumbing, close to yellow and red cars, southwest location; lot 70x127, some bargain, terms. W. JONES, 402 Central Bldg.

FOR SALE—$5000, BEAUTIFUL HOLLYWOOD 6-room new bungalow, on high ground. This is $900 less than other homes in immediate neighborhood and is a rare bargain in high-class district. For appointment and particulars call 57261.

FOR SALE — HOLLYWOOD WAY, STRICTLY modern 6-room bungalow, large lot, high ground, large cement porch, basement. A swell home, good as new, built by owner, worth $5500; for quick sale $4700. KNIGHT, 232 U. O. Bldg. 19741.

FOR SALE — MODERN 6-ROOM BUNGALOW, hardwood floors throughout, delightfully situated, southwest car service; fruit trees; garage; $3350, worth $4500. Very easy terms. Phone me afternoons, 79565.

FOR SALE—BY OWNER, NEW 7-ROOM WHITE plastered bungalow, beautiful Wilshire district, masterpiece in bungalow construction. Lot 50x140. If you are looking for quality see this first. Price $7750. 955 THIRD AVE.

FOR SALE—BY OWNER, MODERN 6-ROOM bungalow, southwest, improvements in, flowers, fruit trees, near two car lines and school. Will exchange for San Luis Obispo property. WEST 2054.

FOR SALE — BEAUTIFULLY LOCATED, healthy place, growing in value, 3 white buildings, one a nice furnished home, income monthly $175. Price $13,000, no exchange. Lady owner. 6116 PASADENA AVE. Garv. 1750.

FOR SALE — ONLY $2500, WORTH $3500, ON terms, 8 brand-new modern 5-room colonial bungalows, on 54th st., between Moneta ave. and Figueroa st. P. J. LEAVER & CO., 1670 E. 28th st. 21879. South 897.

FOR SALE—$3500, 6-ROOM MODERN BUNGAlow, north Wilshire district, $500 down, balance terms to suit; this is $1000 less than any house in the district. 4616 MAPLEWOOD AVE. Phone 58729.

FOR SALE—A BARGAIN, $3400 CASH, NICE 6-room modern house, all hardwood floors, garage and all conveniences, W. 50TH ST., near Denker. Call between 7 and 4, SO. 942.

FOR SALE—½ ACRE, WITH 3-ROOM PLASTERED house, water, electricity, car service, reason for selling sickness. Address owner, box 986, ROUTE 11, L. A.

FOR SALE—BEAUTIFUL BUNGALOW, 6 ROOMS, garage, elegant home, exclusive restricted neighborhood, sacrifice price quick sale, $2000 cash, $2000 mortgage, worth $4500. 1160 W. 51ST ST.

FOR SALE — MAGNIFICENTLY LOCATED RESIdence of 8 rooms in Highland Park; has laundry and sleeping porch. This place is underpriced for immediate sale. PHONE 29307.

FOR SALE—FINE 6-ROOM BUNGALOW, GArage, etc., near good schools and colleges. Price $3800, $500 cash, balance $35 monthly. E. L. BRYANT, 382 W. 41ST PLACE.

FOR SALE—A GENUINE BUY.
Highland Park way, 6-room bungalow, pretty inside, pretty outside, $3500, on terms. MR. WILSON, 203 Van Nuys Bldg. Phone 62292.

FOR SALE—$2800, RENTED $25 MO., DUPLEX bungalow, 4 wall beds, 50x125, east front, near [illegible] factory. 308 BRYSON BLDG. 60853.

HOUSES—
For Sale.

FOR SALE—

BY OWNER.

IN BEAUTIFUL WINDSOR SQUARE, LOS ANGELES' HIGHEST CLASS AND MOST DESIRABLE SUBURB, NOW READY FOR OCCUPANCY.

NEW TWO-STORY CEMENT PLASTER HOUSE, THOROUGHLY SUBSTANTIAL, OF MOST ARTISTIC ARCHITECTURAL DESIGN AND PLANNED FOR CONVENIENCE, DESCRIPTION OF WHICH IS AS FOLLOWS:

First Floor: Center hall, large living-room, library, sunroom, fern room, dining-room, breakfast-room, kitchen and maid's room with bath.

Second Floor: Hall, four very large bedrooms, sewing-room, trunk room and dressing-room. Two tiled baths besides shower.

Additional: Gas furnace, built-in refrigerator.

MAIN ROOMS FINISHED IN MAHOGANY, HARDWOOD FLOORS THROUGHOUT.

Hand decorations in oil on canvas. Fixtures of latest design and finest quality.

LOT 100x180 FEET, WITH DOUBLE GARAGE, MAN'S ROOM WITH BATH.

Ideal neighborhood, highly restricted, district restrictions having 42 years to run. But little over one block from Sixth street car line, being

425 IRVING BOULEVARD.

OPEN FOR INSPECTION 2 to 6 P.M. PRICE AND TERMS REASONABLE.

By auto go out Wilshire or West Sixth street to Irving boulevard, then north to above number, or take West Sixth street Melrose car. Get off at Irving boulevard, then walk south one block.

FOR SALE—

WILSHIRE DISTRICT.

OPEN FOR INSPECTION TODAY ONLY 2 to 5 p.m.

STRICTLY MODERN 10-ROOM CEMENT house, finished in finest selected mahogany downstairs, and white enamel upstairs. There are two splendid dressing-rooms in connection with main bedrooms. Two gorgeous tiled baths with shower upstairs. Maid's room and bath downstairs. Gas furnace, automatic water heater. Fine garage. Lot 60x150. LOCATED AT 433 S. MANHATTAN PLACE. Drive out Wilshire blvd. to Manhattan Place, thence north 2½ blocks, or take West 6th st. car, get off at Manhattan and walk north 1½ blocks.

This home shown only between the above hours or by special appointment through the undersigned, SOLE AND EXCLUSIVE AGENTS.

Ralph O. Williams, Albert C. Walter.

WILLIAMS & WALTER,
Real Estate, Loans and Insurance,
709 VAN NUYS BLDG.
(Facing elevators)
7th and Spring sts.
63134. Pico 105.

FOR SALE—

BY OWNER.

NEW DUTCH COLONIAL

In the restricted Wilshire district, convenient to car line.

844 FIFTH AVENUE.

First floor—Center hall, large living-room opening on pergola; dining-room, breakfast nook, wash room and kitchen having tiled drainboard.

Second floor—Three large bedrooms and bathroom, each exposure in every room.

Gas furnace, automatic water heater, best hardwood floors, hand-finished oil decorations throughout, mahogany stairs, ivory finish throughout. Lot 60x165. Open for inspection Sunday and daily, 2 to 5 p.m. only.

SMITHER BUILDING & INVESTMENT CO.,
407 Trust and Sav. Bldg. Main 72.

FOR SALE—

228 S. GRAMERCY.

DECIDEDLY DIFFERENT and a great deal better. This beautiful 7-room bungalow is just right. Newly painted and decorated throughout; just like a brand new home, only better. Quality all the way through. Modern in every detail. Beautiful east-front terraced lot 50x150. Wide paved street.

BARGAIN.
749 N. KENMORE.

This 7-room bungalow is almost new. Unusually attractive inside and out. Handsome fixtures, charming built-in features; all hardwood floors. Basement, garage. Undoubtedly the best buy in this popular district; ½ block from Melrose car. Price for quick sale, $5000. $1500 cash.

KWIS AND CRAM,
Phone 62234. 703 Van Nuys Bldg.

FOR SALE—

CHOICE HOLLYWOOD.

Lexington ave., west of Western.
7-room thoroughly modern bungalow, fine garage, south front, $4500.

NORTH WILSHIRE BUNGALOW.

On N. Normandie ave., 5 rooms, garage, thoroughly modern every way, $3500.

MANUAL ARTS DISTRICT.

6-room bungalow, plastered, street work paid, thoroughly modern; sacrifice price, $1750.

Also fine 6-room bungalow, same district, thoroughly modern; sacrifice price $2750.

NORTHLAND MORTGAGE COMPANY,
635 Security Bldg. Broadway 1582.

FOR SALE—

PALATIAL HOME, HARVARD BLVD.

$30,000. $30,000.

One of the beautiful show places on Harvard blvd., between Washington and Adams, considered the bargain of Los Angeles. Drive by this $30,000 modern cement home, which will be open for inspection from 2 to 5 p.m. daily until sold. Lot 100x150. Highly improved. Northwest corner 21st and Harvard.

H. R. KELLS, MGR.,
House and Lot Department,
WRIGHT-CALLENDER-ANDREWS CO.,
405 South Hill st. 10745.

FOR SALE—

COLONIAL BUNGALOW HOME.
$5250.
NORTH WILSHIRE SECTION.

Located on one of the most beautiful streets in the entire north Wilshire section, commanding a most beautiful mountain view; bungalow contains six large and well-arranged rooms, built and finished like a $10,000 home; large living-room, fine dining-room, with true colonial buffet; artistic breakfast-room, 2 nice bedrooms, with large windows and fine closets; buffet kitchen with all built-in features; tile bath; automatic water heater; yard is beautifully improved with lawns, flowers and rare shrubs; large lot with garage and cement drive. This property is well worth $6500, can deliver for this week only for $5250.

EDWARDS & WILDEY CO., 515 Black Bldg. 10767.

FOR SALE—BEAUTIFUL WILSHIRE CORNER. AN UNUSUAL BARGAIN.
$5850—WORTH $7500.

Beautiful 7-room corner bungalow, southeast exposure, located in a most desirable section; 3 dainty bedrooms, most handsome living and dining-rooms, breakfast-room, immaculate snow-white kitchen, cozy den with disappearing bed. Dandy lawn, pretty flowers and shade trees. Basement with furnace, garage, cement floor and drive. This beautiful home is simply a delight to the eye. Bring a deposit with you for you will certainly want it. $2000 cash required.

MR. CLEARY,
1124 Title Ins. Bldg. Bdwy. 3573.

FOR SALE—
$8000—NEW WILSHIRE COLONIAL—$8000.
Six large, well arranged rooms, including breakfast nook, art tile fireplace, 14x26-foot living-room, 3 large airy bedrooms connected by a hall with a complete tile bath. The kitchen contains all the latest features, such as tile drainboard, ironing board, Pullman breakfast nook, etc. The finish is old ivory and mahogany and the lighting fixtures are of the inverted type. A gas floor furnace and radiator will give ample heat. Lawn and shrubbery, large lot on asphalt paved street, near car line and school. Terms if desired. LEO A. WHITE, 1015 Marsh-Strong Bldg. Main 1275; evenings, Vermont 951.

FOR SALE—
$6800. $6800.

WILSHIRE SPECIAL
ON BEAUTIFUL S. NORMANDIE.

2-story chalet, 3 spacious sunny bedrooms and sleeping porch on second floor, beautiful living and dining-room, unique breakfast-room and kitchen on first floor, hardwood floors throughout, beautifully decorated, lot 50x150, abundance of fruit trees, pretty lawn, undoubtedly the best proposition in the Wilshire for the money; only $2000 cash. Call

MR. CLEARY,
1124 Title Ins. Bldg. Bdwy. 3573.

FOR SALE—
ONLY $3500 ONLY
DOUBLE BUNGALOW
AND TWO LOTS.
$90— MONTHLY RENTAL —$90

Modern up-to-date double bungalow, four light and sunny rooms and bath each side. Cole floor furnace, bookcases, buffet, hardwood floors. Both streets paved and sewer in, always rented, near schools, stores and University-West 30th st. cars. A big bargain and room for other improvements. JAMES R. BARNES, 1015 Marsh-Strong Bldg. Main 1275.

FOR SALE—
$3200—IMMEDIATE POSSESSION—$3200.
$500 CASH—$30 MONTHLY.

Strictly modern 6-room bungalow on a well built-up street, with large rooms throughout, living-room with pretty stone fireplace, dining-room with buffet, bookcases, writing desk, dainty breakfast-room, complete with woodstone sink, oak floors throughout; lawn, flowers, trees, garage. W. E. DIMMICK, 1015 Marsh-Strong Bldg. Main 1275; evenings, South 4954-J.

FOR SALE—

HERBERT W. CHESEBRO COMPANY,
WILSHIRE AND HOLLYWOOD PROPERTY SPECIALISTS.
3745 WILSHIRE BLVD., COR. OXFORD.
PHONE 567333.

The most artistic 7-room bungalow in the Wilshire district. A high and sightly location. See this before buying.

FOR SALE—8-ROOM BEAUTIFUL COLONIAL, Hollywood; 4 bedrooms and breakfast room, tile bath, hardwood floors, wonderful built-in features, 2 laundry trays, garage. Wonderful view. Ideal California home. A bargain.
GRANT McCARTNEY COMPANY,
Pico 302. 939 Merchants National Bank Bldg.

HOUSES—
For Sale.

FOR SALE—

INCOME PROPERTY

WEST WASHINGTON DISTRICT.

IF YOU DESIRE TO OCCUPY ONE FLAT FOR YOUR OWN HOME, IT WILL COST YOU NOTHING, AS THE INCOME FROM THE OTHER THREE FLATS WILL EQUAL HIGH RATE OF INTEREST ON ENTIRE INVESTMENT.

WORTH $15,000 AND PAYS HIGH NET RATE OF INTEREST ON THAT AMOUNT, BUT OWING TO CERTAIN CIRCUMSTANCES LADY OWNING THE SAME WILL SELL FOR $11,000.

Nearly new two-story flat building of four apartments, each containing four good rooms besides dressing-room, screened porch, etc.

All built-in features, hardwood floors throughout. Hand decorations in oil. Ideal neighborhood, high ground, and only one block from Washington blvd.

Lot 79 feet front, with four garages.

POSITIVELY THE GREATEST BARGAIN IN INCOME PROPERTY IN THE CITY TODAY.

HILL M. BELL,

Telephone Vermont 6353.

FOR SALE—
A BEAUTIFUL NEW COLONIAL BUNGALOW, IN CHOICE WILSHIRE.

A HOUSE THAT IS A HOME.

Very large, attractive living-room; dining-room especially well lighted, kitchen most complete in every detail; tiled sink, etc.; beautiful tiled bath, with shower; three bright bed chambers, large closets; decorations selected in excellent taste; garage, of course. Desirable neighbors. East front; builders refuse to duplicate for under $7000 for this class of house. For quick sale can deliver for $6000. Easy terms.

If you want a NEW WHITE PLASTER HOME of 10 rooms, see this; four bedchambers, sleeping porch, 2 tiled baths with shower; living-room 18x30, dining-room, den, breakfast-room, butler's pantry, fine kitchen; maid's room with bath; dining-room pergola; front and back stairs, double garage. Decorations in oil to suit buyer, also selection of electric fixtures. EXCLUSIVE WILSHIRE, PERPETUAL RESTRICTIONS. East front. THIS UNSURPASSED HOME FOR $15,000; satisfactory terms. Namely $5000 cash and mortgage for $10,000, if you wish. Ask for Mr. [illegible] D. Res. phone 10479.

C. C. C. TATUM Realtor.
13208. 630 Merch. Natl. Bank Bldg. Main 8362.

FOR SALE—MODERN NEW COLONIAL.
Contains 6 Big Rooms, Garage, Only $4600.
This beautiful home has standard floor plan; large living and dining-rooms, breakfast-room, large enough for dining-room; two bedrooms, modernly-equipped bath; has unusual built-in features; attractive electric fixtures; home beautifully papered; hardwood floors throughout; all is finished in old ivory, mahogany and white enamel. Garage 12x18. Large lot, fenced. It is situated among homes ranging in price up to $8000; restricted district; convenient to schools, stores, churches and two car lines. Location—West 48th st. car line. Price $4600. Small cash payment and $44 a month, which includes interest, taxes and insurance.
LOS ANGELES INVESTMENT COMPANY,
Assets Over $6,000,000.
206 Investment Bldg. Main 3047, 60521.

FOR SALE—

A TWO-FLAT BUILDING.

UNUSUAL CHANCE, $6800.

Lot 50x150; 2 flats, 7 rooms each. This is a splendid property. Mortgage $4000, 7 per cent., 3 years; $1500 cash, $1000 time 6 per cent. The upper flat is leased. Purchaser can occupy lower flat and enjoy income from upper flat. It is now rented by the month.

W. M. LANE,
623 H. W. Hellman Bldg.
Pico 2930. 64261.

FOR SALE—

HOME AND SPECULATION.
634 SOUTH ARDMORE AVE.
$17,500.
OPEN FOR INSPECTION.
The lot this house stands on 50x135 should sell in a short time for $25,000. 8 rooms, 3 baths. A beautiful home and a rare bargain.

H. R. KELLS, MGR.,
House and Lot Dept.,
WRIGHT-CALLENDER-ANDREWS CO.,
405 South Hill st. 10745.

FOR SALE—
$6750—REDUCED FROM $8500.

ON BEAUTIFUL OXFORD BLVD., modern 7-room chalet; positively cannot be duplicated for less than $8500. LARGE LIVING-ROOM, dining-room, library and breakfast-room, tiled bath, bedrooms, attractive fixtures, gas heat. There is a large sleeping porch on the second floor, with windows on four sides; just north of Wilshire blvd.; large east-front lot 50x150.
J. B. ALTHOUSE CO.,
602-4 Story Bldg. 64175; Bdwy. 3257.

FOR SALE— OWNER OFFERS.
7-room bungalow, near Marlboro ave., just north of Melrose; 100-foot street with lights; breakfast-room, den with disappearing bed; 2 bedrooms, second floor, garage, beautiful flowers and fruit trees, for $5150, will guarantee cost to make monthly payments if you care to buy on time, worth $6500. Near Melrose ave. car line or Santa Monica red car. Easy terms. Phone 566794 after 1:30 or before 9:30 mornings, or until 2:30 Sunday. If you are looking for a real home see this at once. Too large for two of us. [illegible] VIRGINIA AVE.

FOR SALE—

EXCEPTIONAL BARGAIN.

$5600—Beautiful House—$5600.

8-room 2-story modern home on 28th st., close to Grand ave. car, and Exposition Park. Good lawn front and back; garage and driveway.

THE McCARTHY COMPANY,
631 Union Oil Bldg. 60128.

FOR SALE—
$5000.
Can move in at once, 6-room new modern bungalow, 2 bedrooms, breakfast-room, hardwood floors in every room; woodstone sink and bathroom, white enamel kitchen; only two blocks from car line, fine home, lovely lawns and flowers; worth $6000, but owner is leaving town today for East. Must sell. 4125 W. [illegible] and Vermont ave. See M. D. HALL, with LAWRENCE B. BURCH CO., 535 S. Hill, 16065. Main 6061.

FOR SALE—BEVERLY HILLS, BEVERLY HILLS.
Move fast, for the snaps in this beautiful section are being rapidly consumed. I have for sale an extra well-built 10-room brick and plastered residence on large lot, near the hotel; furnished hall and living-room finished in Australian gum; dining-room in solid mahogany; sun parlor, kitchen and breakfast-room in ivory; second floor, four large bedrooms and sleeping porch, finished in old ivory; bathrooms in tile; beautiful grounds; garage for two cars; sprinkling system for lawns. J. W. McCLURE, 1112 Garland Bldg. Main 1120.

FOR SALE—I CHALLENGE YOU TO FIND A BARGAIN EQUAL TO THAT CORNER 9-RM. KENWOOD, 10-ROOM HOUSE IN FIRST-CLASS CONDITION (WOULD COST $10,000 TO BUILD TODAY), LOT 60x138, UNRESTRICTED, AND ROOM TO BUILD DOUBLE FLAT FACING 27TH ST. (LOT ALONE WORTH $5000.) CAN DELIVER THIS PROPERTY BEFORE 25TH INST. FOR $8250.
PRESTON (EXCLUSIVE AGENT),
534 BRADBURY BLDG. 11302.

FOR SALE—FOR $1500 YOU CAN GET THIS HOME PLACE ON QUARTER ACRE. It is your chance to get out of the crowded city. House is modern, with bath, electricity, gas, telephone, etc. Lots of room for garden, poultry and rabbit hutches. Near to car line, good stores and schools near by. Would like to explain this fully to you. Small payment and $15 a monthly like rent. EMIL FIRTH, 307 S. Broadway. Phones 60167; Main 2348.

FOR SALE—NEW COLONIAL.

OPEN FOR INSPECTION DAILY
From 1 to 7.

430 N. HOBART BLVD.

Beautiful white colonial, large rooms, cement patio; bright, airy bed chambers; finished with best of materials and workmanship. Lot 50x150; price only $5500. EASY TERMS.

FOR SALE—
LOOK—LOOK—LOOK
FURNISHED COLONIAL BUNGALOW, $2800.
SOUTHWEST.
I have a 5-room modern colonial bungalow, lot 50x150, and it's furnished; it goes for $2800; $300 down and $20 per month, including interest. See me quick. M. D. HALL, with LAWRENCE B. BURCH CO., 535 S. Hill st. Phones Main 6061, 16065.

FOR SALE—
$4000.
COLONIAL BUNGALOW.
A very fine 6-room new house. This is located on Western ave., close to Vernon, right in the heart of the best part of the southwest. LET US SHOW YOU!
CONWAY & GLEASNER,
1033 Citizens' Nat. Bank.

FOR SALE—SOUTH PASADENA BUNGALOW,
6 rooms, furnace, large lot, near school.
$2750—terms to suit.
Location—1015 Cawston st.
Directions—Go out Pasadena ave., past the ostrich farm to El Centro—one block east on El Centro to Cawston st.
Owner, 1033 CITIZENS' NAT. BANK BLDG. 10718.

FOR SALE—IMMEDIATE POSSESSION.

$6250, terms. 2749 S. Raymond ave., near West Adams st. 8-room residence, sleeping porch, garage, furnace, hardwood floors, refined, homelike neighborhood. Worth $8000. See it.

Immediate Possession.
P. W. CROKE, 7th and Hoover. 556457.

FOR SALE—
White colonial type, 6-room house; selected tapestry papering; old ivory and mahogany finished interior. Indirect lighting fixtures. Fifty-foot lot, worth half the price I will take the work for property. Price $5500, half cash. See CROWL at house, 1135 W. 30th st., or office, 227 Security Bldg. Phone 13462.

FOR SALE — 115 NORTH HARVARD, NEW white concrete, 7-room bungalow, most exquisite design, finished in mahogany and enamel, oil painted canvas on walls, two floor furnaces, automatic water heater, garage, lawn, $7500, $3000 cash and terms. Offer. First and Western. 56530. Evenings, Bdwy. 2151.

FOR SALE — 6-ROOM MODERN BUNGALOW, ON Leighton ave., near Manual Arts High School. Price $4500. A. E. SHINN, 77945.

Classified Liners.

HOUSES—
For Sale.

FOR SALE — WILSHIRE DISTRICT, OXFORD ave., 7 rooms, hardwood floors. Nicely finished woodwork. All usual built-in features. Nice garage, cement floor, ceiling, electrically lighted. Lot 50x150. Large sleeping porch; glass windows all around with built-in dresser. This bargain in nice home in Wilshire will not be on the market long. These kind of places are hard to get these days. Price $4650. Terms.
See MR. MOHEN,
SIDNEY B. BROWN CO.,
10762. 321 Story Bldg. Bdwy. 24.

FOR SALE— 7 ROOMS. QUICK POSSESSION. SOUTHWEST BUNGALOW BARGAIN.
$4500 — 341 West 51st st., between Moneta avenue and Figueroa. Lot 50x135. 3 bedrooms, breakfast-room, garage, large fireplace, aviary, hardwood floors, built-in beds with mirrors, bearing fruit trees, arbor covered with honeysuckle, profusion of flowers, etc. This place was substantially built for a home and would cost $6000 to replace. Lot worth $1800; house insured for $3000. Only $2000 cash required. $2500 mortgage can remain.
QUICK POSSESSION.
F. W. CROKE, 7th and Hoover. 558487.

FOR SALE—
Wilshire Section.
East Front.
$5250. Near best school.
New Colonial Bungalow.
3 bedrooms that have access to bath; large living-room across front; tiled bath; the decorations and lighting fixtures are very fine; the house is finished in mahogany and old ivory; this is the best buy in the Wilshire section. Call IRA A. MARSHALL, 560046.

FOR SALE — SOUTH WILSHIRE DISTRICT, thoroughly modern bungalow, of the latest type, and up to the minute; large sitting-room, with beautiful tile grate; large dining-room, 2 light and airy bedrooms, fine kitchen and breakfast room, with all built-in features; nice bathroom, tile floor, 3 large closets; 2 porches with cement floor; inside finish white enamel; mahogany trimming; oak floors throughout; lot 55x150; garage; $6500. See my exclusive agent, J. W. McCLURE, 1112 Garland Bldg. Main 1120.

FOR SALE— HOMESEEKERS.
If you want a real home, not a doll's house, and know value when you see it, let me show you this fine 6-room house; has four bedrooms, hardwood floors throughout; two fine bathrooms; double garage; extra-fine lot, 50x125 to alley; immediate possession. Price $4900. Reasonable terms. See the HENRY CARTER CO., 3122 S. Vermont. West 4020.

FOR SALE—WILSHIRE BARGAIN.
Home buyers, here is your chance to buy a $9000 home for $7250.
Brand new, ready to move in; full 2-story, 8-room colonial; mahogany finished and strictly up to date; only two blocks south of Wilshire blvd., on prominent street. Large east-front lot, with garage.
No agents. PHONE 75042.

FOR SALE—
Brand-new Colonials.
4011 S. Hobart blvd.
4020 La Salle ave.
4011 S. Harvard blvd.
See these brand-new homes today, they are strictly modern, finished in old ivory and mahogany, hardwood floors throughout; cabinet kitchen; tile drainboard, cement garage, and driveways. Owners will sacrifice if sold at once. PH. 79457.

FOR SALE—ATTRACTIVE 6-ROOM BUNGALOW on beautiful large lot 50x142 to 15 ft. alley. Telephone, gas, electricity, woodstone sink, 2 laundry trays, fruit trees, lawn front and rear. Half block from good car service, 20 minutes to heart of city, nice distance from Goodyear tire site. Only $1400 cash, balance $1100 bank mortgage. Save commission and buy direct from owner. J. W. ALABASTER, who lives at place, 256 W. 78th st. Phone South 5193-R.

FOR SALE—FOR $1500 YOU CAN GET THIS HOME PLACE ON QUARTER ACRE. It is your chance to get out of the crowded city. House is modern, with bath, electricity, gas, telephone, etc. Lots of room for garden, poultry pens and rabbit hutches. Near 5c car line. Good stores and schools near by. Would like to explain this fully to you. You can pay for it monthly like rent. Small payment and $15 monthly. EMIL FIRTH, 346 SO. BROADWAY. PHONES: 60167; MAIN 2543.

FOR SALE—BRAND NEW MODERN FIVE-ROOM houses, hardwood floors, all built-in features, large lots, garage with cement floor and driveway. These houses have all city conveniences, city water, gas, electricity, sewer connection, mail service, phone, street lights, etc., close to 5c car line, lovely mountain view. Price only $3500, $500 cash, $30 monthly. Take your choice and move right in. Phone 31203 or El... 1722. Call at 2061-3 MOSS AVE.

FOR SALE—
DO YOU WANT A HOME?
IF THIS BEAUTIFUL HOME IS SOLD IMMEDIATELY FOR CASH WILL SACRIFICE.
2 bedrooms, living and dining-room, parlor, kitchen, sun-room, breakfast-room, sleeping porch, hardwood floors, two fireplaces, garage. One block from Grand ave. car line, nice neighborhood. Is positively ... See H. C. JENSEN, 745 S. Bdwy., 3rd floor. Phone 15902.

FOR SALE—
BEAUTIFUL COLONIAL WHITE PLASTER DOUBLE BUNGALOW.
ONLY $5500, WORTH $7000.
2 beautiful bedrooms, living-room, dining-room, and kitchen each side; hardwood floors, strictly modern, double cement garage. $2000 cash. A positive sacrifice and must be sold at once.
MR. ROBINSON,
1124 Title Ins. Bldg. Bdwy. 5578.

FOR SALE— BUNGALOW BARGAINS.
Lot 100x200, 30 fruit trees, 2-r. house, $1350, terms. Lot 40x135, 3-r. shack, $850, terms.
Lot 50x150, 5-room and garage $1850
A fine place ....$2800, $20 a month
A small place ....$2400, with garage.
$2750, on 61st st. A SNAP. All modern.
$3200—The nicest place on the south side.
HARRY BURKE, 5828 Moneta ave.

FOR SALE—
NEW 6-ROOM COLONIAL BUNGALOW.
Just completed and ready for occupancy. In Hollywood district. All built-in features, hardwood floors, breakfast nook; complete in every respect. Large garage. Price $5500.
AMERICAN MORTGAGE COMPANY,
404 Metropolitan Bldg., 5th and Bdwy. 10345.

FOR SALE—
On very sightly lot in the heart of the Wilshire district, large house finished in solid mahogany and ivory enamel. It really a beautiful place. Price $25,000. Could not be duplicated today at that price.
J. G. BRENHOLT,
62957. 224 Investment Bldg. Evenings Bdwy. 962.

FOR SALE—ONLY $6000 FOR AN $8500 9-ROOM up-to-date house, hardwood floors throughout, all built-in features, sleeping porch, furnace, garage, lot 50x165 feet; fine location in beautiful West Adams district. See
UMBSTEAD & ROBINSON,
Room 404 O. T. Johnson Bldg.

FOR SALE—MENLO AVE. BETWEEN ADAMS and 29th st., east front, 8-room house, 4 bedrooms, garage, lot 50x150; price $5500; mortgage $2500; balance $3000 cash. Well worth $7000. See W. P. FISHBURN, 312 Hollingsworth Bldg. Phone 13160.

FOR SALE—DEAL WITH OWNER DIRECT UNDER our practical service plan. We issue descriptive bulletin, show photographs of all improved property offered. Owner's name and address furnished, direct dealings, saving obvious. PRACTICAL SALES SERVICE, 409-410 Mortgage Guarantee Bldg. Phone 61682.

FOR SALE — MODERN 6-ROOM BUNGALOW, southwest, hardwood floors, garage, and all conveniences, lawn, flowers, paved street, swept daily; 2 car lines, not a bargain but a sacrifice; $3600; worth $5000. Easy payments. R. D. LIST, 1021 Central Bldg. 61888.

FOR SALE—$9000, BY OWNER, 8-ROOM RESIDENCE, 1037 W. 22nd st. If you want a compact, well built home or rental property for investment see this pleasant, homelike house. Just 20 minutes from 7th and Broadway. A block from 2 car lines and near the beautiful district of Chester place and Adams st. PHONE 23360.

FOR SALE—
7-room modern bungalow, 2 bedrooms, den, breakfast-room, all rooms large, on W. Jefferson west of Western ave. Worth $5500, but must sell at once for $4500 on terms. See M. D. Hall, with LAWRENCE B. BURCK CO., 325 S. Hill st. 10685. Main 6661.

FOR SALE—GOOD YEAR, 7-ROOM MODERN BUNGALOW, hardwood floors, large lot and garage, east front, $4000; half cash, balance on time; 7 per cent. interest, located near Goodyear factory; house can't be duplicated for $5000. See W. P. FISHBURN, 312 Hollingsworth Bldg. Phone 13160.

FOR SALE—A SPLENDID 5-ROOM BUNGALOW in the West Adams district. Located on finest street in the city. If you want a good home in a fine district see this.
SOUTHLAND REALTY CORP.,
67764. 413 So. Hill st.

FOR SALE—
JUMP ON THIS—A PICK-UP.
For sale like rent, a 5-room bungalow, modern, GRAMERCY PLACE, only $3000; see Jackman & Gillies, with
EDWARD D. SILENT & CO., 735 S. Hill.

FOR SALE — NEW COLONIAL, 2 CEMENT porches; large rooms, large lot, garage, front driveway, Normal School district, one block Heliotrope car. $5500, terms. R. BEVAN, owner, 217 Haas Bldg. Phone 63798. West 2215. No agents.

FOR SALE—
WANT TO BUY A HOME?
SEE J. B. ALTHOUSE CO.

FOR SALE—NORTH WILSHIRE RESIDENCE, 9 rooms, 5 on lower, 4 on second floor, furnace, double garage, beautiful surroundings; near State Normal College. 559 N. VERMONT AVE. $9000, or will sell furnished. Inspection invited.

FOR SALE—WILSHIRE DISTRICT, 7-ROOM COLONIAL bungalow, paved street, every convenience, tile bath, shower, shown by appointment. 521 CENTRAL BLDG. 64612, evenings 21645.

FOR SALE—NEW COLONIAL SIX ROOMS, BATH, automatic heater, large garage, wide lot. North Wilshire, among many fine new homes, just built. Best bargain in the city. Buy from owner, 523 W. 8TH ST., 9 to 5 daily.

FOR SALE—
$3250.
5-room modern bungalow, large lot, bearing fruit trees, terms, $250 cash, $35 per month, including interest. See M. D. Hall, with LAWRENCE B. BURCK CO., 325 S. Hill st. 10685. Main 6661.

FOR SALE—2-STORY, 8-ROOM MODERN house, Wilshire district, lawn and shrubbery, front and rear, high ground, cellar, furnace, and garage, $9000. Easy terms if desired, better price for cash. No agents. Apply 10 to 4 except Sunday. 912 S. NORMANDIE AVE.

FOR SALE—
BARGAIN HOME.
Fine home, N.W., only 8 min. out; elegant view, 50x150; 7-room house; widow must sell. 1619 LAGUNA AVE. Agent, 235 Douglas Bldg.

HOUSES—
For Sale.

FOR SALE—BEAUTIFUL COLONIAL HOME, North Wilshire. Six rooms, 3 bedrooms, all new built-in features, hardwood floors; breakfast room; tile bath; living-room with fireplace. A home you will appreciate.
GRANT McCARTNEY COMPANY,
Pico 302. 939 Merchants National Bank Bldg.

FOR SALE—BY OWNER, 5-ROOM BUNGALOW, 131 Mariposa ave., one, two or three lots; a perfect home, half block from car, near Occidental College; must be sold. Gar. 1615, 131 MARIPOSA AVE., Eagle Rock.

FOR SALE—HIGHLAND PARK BUNGALOW.
3 bedrooms—high ground.
$2750—terms to suit.
Location—227 E. Ave. 56.
Owner, 1033 CITIZENS' NAT. BANK BLDG.

FOR SALE—5-RM. BUNGALOW, GARAGE, ..$2250
8 rooms, 2-story, furnished, piano, etc. .$5000
8 rooms, 2-story, lot 60x150, only $4250
6 rooms, up to date, new, a beauty $5000
8 rooms, 2-story, lot 50x150, price cut to..$3900
See HEDGCOCK, 501 Grant Bldg.

FOR SALE—$5500, MODERN 6-ROOM BUNGALOW, in heart of Wilshire district, $1000 under value; terms to suit; large lot; beautiful shrubbery, fruit trees and garage, large, sunny rooms, interior beautifully finished. Owner, TEL. 56330.

FOR SALE—$500 DOWN, $25 MONTHLY, BUYS a most desirable property, two bungalows, front 5 rooms; rear 4 rooms, garage; front will rent $30, rear $15. Price $3250. DOMBROWSKI, Meneta and Vernon.

FOR SALE—GREAT SACRIFICE, $1950, $200 cash, $17.50 month. Elegant 5-room modern cottage, block Eastlake Park. WOODS, 215 Currier Bldg.

FOR SALE—SIX-ROOM COTTAGE AND GARAGE at 1611 S. Union, $3500, terms. Apply 1615 S. UNION.

FOR SALE—DOUBLE HOUSE, GARAGE, NEW and modern, a bargain as owner expects to leave the city. PHONE 59689.

FOR SALE — 5-ROOM BUNGALOW, GARAGE, chicken corral, flowers and fruit trees; in excellent condition. $2750. Half cash, balance to suit. 8939 MENLO AVE.

FOR SALE—$5000 CLEAR, $1000 DOWN, 7-room 2-story residence, close in, So. Hoover. JOHNSON, 65968; evenings, 75610.

FOR SALE—40x140, 5-ROOM COTTAGE, 1431 E. 6th st., $4500. Make an offer. Main 1543. Call 317 E. 7TH ST., Clubs Cafe.

FOR SALE — THREE NEW ATTRACTIVE SIX-room colonial bungalows, Alexandria st. at Santa Monica, Hollywood. Phone MAESCHER, Pico 558. 521 Union League Bldg.

FOR SALE—6-ROOM BUNGALOW, LOT 52 FT., south frontage, 273 deep. Fruit trees in rear. Close to high and grammar schools. Phone HOLLYWOOD 229.

FOR SALE—BUY FROM OWNER, 6-ROOM BUNGALOW, all modern improvements, car stops at corner of Budlong; bargain. Terms strictly cash. Phone 269176, or call 1229 W. 54TH ST.

FOR SALE—OWNER, SOUTHWEST, CLOSE IN, 2-story 7-room, 3 bedrooms, 1707 Toberman st. Rent $32.50; price $4500, $1000 cash. Phone OWNER, 74435.

FOR SALE—NEW 5-ROOM FURNISHED BUNGALOW, garage, 48-foot lot, one block south of Westlake Park. $4500. Bargain.
GEO. W. JONES CO., 418 Hibernian Bldg. 15751.

FOR SALE — COLORED FOLKS, QUICK SALE takes low equity in dandy 6-room corner home, swell West Adams district. Am leaving. Phone WEST 1553.

FOR SALE—WEST ADAMS DISTRICT, LOVELY 6-room bungalow, screen porch, newly furnished. Owner leaving city. $4850. 2136 W. 28TH ST. Phone 73418.

FOR SALE—BEAUTIFUL WILSHIRE HOME, 8 rooms, 2 stories, corner lot, only $6750, $1000 below cost; must sell. JENNISON, 560742.

FOR SALE — SACRIFICE, $3300, 9-ROOM, 2-story, 30x137, 35th st., half block of Main; worth $5000. F. BAIERSKI, 203 Bryson Bldg.

FOR SALE—5-ROOM BUNG. IN HOLLYWOOD; 50-ft. lot, mod. garage, built-in bed; $3600, terms. See BALLMER, 518 Grant Bldg. Bdwy. 7731.

FOR SALE—COLONIAL BUNGALOWS, NEW AND of the most exquisite design and finish. All prices and terms. Will show you. Call at FIRST AND WESTERN. Call at office. 56530.

FOR SALE—NEW 5-ROOM BUNGALOW AND garage, $2500; cement porch; built-in features; 20 minutes from city. 1 block east Euclid ave. 596597.

FOR SALE—IN WILSHIRE.
8 rooms, built for a permanent home, with every modern convenience. Owner leaving city. Terms can be arranged. 75252.

FOR SALE—7-ROOM STRICTLY MOD. BUNGALOW, $4500, terms. 6-room strictly mod. bungalow, $3500; terms; other bargains. JONES, 419 JOHNSON BLDG. Main 7893.

FOR SALE—$500 UNDER VALUE.
Near Pico and Western, 5-room modern bungalow; only $2750. Reasonable terms. MR. MAURER, 419 Security Bldg. Phone 11620.

FOR SALE—WHITE 8-ROOM COLONIAL BUNGALOW, beautifully improved, unusual features; attractive price. Owner, 936 FOURTH AVE. West 1951.

FOR SALE—SWELL 5-ROOM BUNGALOW, HIGH ground, just painted and cleaned up. Vacant now. Give me $200 and move in. CRAIGMILE, sole agent, 2800 Dayton ave. EAST 2499.

FOR SALE—MODERN 7-ROOM BUNGALOW, NEAR Western ave. car, ideal location, will sacrifice for $5270. MR. RAMAGE, 560742.

FOR SALE—$2550, NEW 5-ROOM BUNGALOW, modern, $200 down, $17.50 per month. 158 W. 75TH ST.

FOR SALE—$35,000 WILSHIRE RESIDENCE. Worth $75,000. Finest Home in the City. FRANCIS M. TAYLOR, 401 Delta Bldg. 14663.

FOR SALE—6-ROOM MODERN, DANDY HOME, W. 52nd st. Price $3100. Terms. Owner, 1312 W. 41ST ST. Ver. 3380.

FOR SALE—WILSHIRE 9-ROOM HOUSE, 5 BEDrooms, gas furnace, double garage, $9000. Unfurnished, $7600. 228 S. MARIPOSA. 560879.

FOR SALE—6-ROOM BUNGALOW, SOUTHWEST, 55th st., between Hoover and Vermont, $3500, cash or terms. Phone 29904.

FOR SALE—BEAUTIFUL 5-ROOM HOUSE, ALL modern, $7000. West 1148. 2430 CRENSHAW BLVD.

FOR SALE—9-ROOM HOUSE, MODERN IMPROVEments, furnace, garage, sleeping porch and fruit trees. Snap. 430 S. BROADWAY, room 510.

FOR SALE—$4500, TERMS, 8-RM. HOUSE, BATH, screen porch, good location, W. 22nd. Recently painted inside and out. JOHNSON, 65968.

FOR SALE—BEAUTIFUL HOME IN VERY DEsirable location, cash or terms. See owner at 125 W. 47TH ST.

FOR SALE—OR EXCHANGE—HAVE TWO 6-ROOM bungalows, southwest; what have you? Address S, box 188, TIMES OFFICE.

FOR SALE — 5-ROOM LIGHT GRAY MODERN bungalow, with garage, 50x150 ft. lot. Party leaving town. 809 W. 66TH ST.

FOR SALE—6-R. MOD. BUNGALOW, GARAGE, high-class neighborhood, sacrifice for $5000. HENRY MILLER, 62885.

FOR SALE—LIKE RENT $2500,
6-Room Modern Bungalow, $25 Monthly.
FRANCIS M. TAYLOR, 401 Delta Bldg. 14663.

FOR SALE—$3500, 6-ROOM MODERN BUNGALOW, garage, corner lot, 46x150, real snap; must be sold. 5702 DENKER AVE.

FOR SALE—PAY $850 AND MOVE IN, CLASSY 6-room bungalow, beautiful street, southwest, price $3400. 4410 VAN NESS AVE.

FOR SALE—2-STORY 7-R. MOD. HOUSE, NEAR Normal School, attractive interior. Reasonable price. 442 N. NORMANDIE. 560978.

FOR SALE—BUNGALOW, BEST BUY IN NORTH Wilshire. PHONE 59638, owner.

FOR SALE—NEW COLONIAL BUNGALOWS, MELrose and Vine. Sixth st. car. 567539.

FOR SALE—SEVEN-ROOM HOME, S. DILLON. Very chep. OWNER, 53306.

FOR SALE—12-R. HOUSE, VERY DESIRABLE, ON lot 100x160, 941 S. BEACON. Tel. 52758.

FOR SALE—SNAP, 4-ROOM S. W. BUNGALOW, only $1900. 308 Lissner Bldg.

FOR SALE—BY OWNER, HOUSE OF 5 ROOMS, modern, 15 fruit trees, 1 walnut. HOLLY 1189.

FOR SALE—BARGAIN, 2 COTTAGES, TO BE moved from rear of 753 S. OLIVE. Must be sold in 4 days.

FOR SALE — 6-ROOM MODERN HOUSE, PICO Heights. Price $3000. Terms. PHONE 71035.

FOR SALE—BIG 5-ROOM HOUSE, ON LARGE close-in lot. Price $2650. Phone owner, 53883.

HOLLYWOOD—
For Sale, Exchange, Wanted, To Let.

FOR SALE—WEST HOLLYWOOD, OWNER LEAVING city, wants quick action; this beautiful home place of 7 large and airy rooms, north of Sunset blvd. and west of La Brea ave., is modern in every detail, with hot water system of heating; quarter-sawed oak floor, many built-in features; grounds are well improved with trees, flowers and shrubs, lot 50x180 feet, south front, with view of the city and mountains; $6300; terms. DUDLEY & KLINE, 7508 Sunset blvd. 577592.

FOR SALE — AN INVESTMENT FOR YOUR profit; Hollywood bungalow court, 8 apts. All occupied. Grounds have paved boulevard, frontage of 200 feet, and 150 feet on macadamized street. Cost owner $30,000. Must sell quickly. Will gladly show property and entertain sacrifice offer. G. C. DENNIS CO., 227 Security Bldg. 12469.

FOR SALE— SPECIAL BARGAINS.
9-r. 2-story res., lot 76x180......$9500
8-r. 2-story colonial, lot 60x135......$8000
7-r. res., lot 50x150 ....$6000
6-r. bungalow, a snap $4200
5-r. bungalow, a bargain $3600
C. R. ELLIOTT REALTY CO.,
5208 Hollywood blvd. Holly 3228.

FOR SALE—35 ACRES, HOLLYWOOD.
The only large piece left in Hollywood, faces Franklin avenue. High, sightly and very easily subdivided into lots or large home sites. I can make a very attractive proposition on this. FRANK SIMMONDS, 514 Laughlin Bldg. 11958.

WANTED—IF YOU HAVE ANYTHING TO RENT, THE TAFT REALTY CO. CAN RENT IT FOR YOU. CALL AT 5751 HOLLYWOOD BLVD. HOLLYWOOD 3066; 59045.

FOR SALE—TWO FINE HOLLYWOOD FOOThill lots, facing car line and boulevard, worth $5000; owner will take $2500 cash for both, if sold at once. Address B, box 340, TIMES BRANCH OFFICE.

FOR SALE—$6500, TERMS OR CASH FOR FINE hardwood-floored Hollywood mansion; 2 stories, 35x40 feet on the ground, would cost $8000 to build; double garage, lot 65x200. Phone MR. BRINEY, 62906.

FOR SALE — HIGH-CLASS 6-ROOM MODERN bungalow, splendidly built, hardwood floors, fireplace, concrete porch, walks, sewer, pavement, $2700 ... cash. 1216 N. NORMANDIE.

FOR EXCHANGE—WANT KANSAS CITY.
For $16,000 flat, above boulevard, Hollywood.
F. M. SIMPSON & CO.,
1033 Citizens Nat. Bank Bldg.

FOR SALE — 60-FOOT EAST-FRONT CANYON drive lot in first block north Hollywood blvd. One of the best lots. Wonderful opportunity for a home site. OWNER, 35742.

FOR SALE—BEAUTIFUL BRAND NEW 6-ROOM colonial bungalow with garage, north of boulevard. Owner, HOLLY 3685.

TO LET—FURNISHED, 4 ROOMS, SLEEPING porch, piano, garage, $40. 5969 MELROSE.

HOLLYWOOD—
For Sale, Exchange, Wanted, To Let.

FOR SALE—

FRANK MELINE COMPANY,
REAL ESTATE DEPARTMENT,
6777-79 HOLLYWOOD BLVD.
HOLLY 781. HOLLY 781.

FOUR-FLAT BUILDING.

This attractive four-flat building is located on one of the best residence streets in Hollywood. Each apartment has 5 rooms, 2 bedrooms and sleeping porch, hardwood floors, furnaces, automatic water heaters, and all modern built-in conveniences, 4 garages, cement basement with private storage rooms for each apartment. Large well improved lot. This property, at the price, is by far the best buy in Hollywood. Price $15,500. Ask for Mr. Strange.

FRANK MELINE CO.
6777-79 Hollywood Blvd.

INCOME PROPERTY.

$5500. $5500.

Two complete and modern bungalows, on corner lot, one block from Hollywood blvd. Hardwood floors, furnaces, automatic water heaters, and fireplaces; each house includes gas range and refrigerator. These bungalows are rented at the present time unfurnished, and show 15 per cent. on the investment. For fuller particulars call Mrs. Mills, Holly 781.

FRANK MELINE CO.,
6777-79 Hollywood Blvd.

$8500. FURNISHED BUNGALOW. $8500.

For Sale—New 7-room modern bungalow, located north of Hollywood blvd., 60 ft. east front lot, close to the foothills, best residence section, improvements all in and paid; large living and dining-room, finished in genuine mahogany, nice breakfast-room. French doors leading from dining-room to patio, 3 bedrooms, basement, gas furnaces, large garage. This place was built for a home, not for sale. Bungalow alone is worth the price asked.
Call Mr. Worthington.

FRANK MELINE CO.
6777-79 Hollywood Blvd.

BEAUTIFUL WILSHIRE BUNGALOW. ONLY $12,000.

This homelike modern 9-room bungalow is in the heart of the Wilshire district, surrounded by fine houses. It has 4 bedrooms, 2 baths, large living-room, dining-room and breakfast-room and is one of the most attractive homes we have to offer. See MR. BRUCE.

FRANK MELINE COMPANY,
REAL ESTATE DEPARTMENT,
6777-79 HOLLYWOOD BLVD.
HOLLY 781. HOLLY 781.

FOR SALE—

COOK REALTY CO.
6401 HOLLYWOOD BLVD.
HOLLYWOOD 228.

SPECIAL BARGAIN.

IN A BEAUTIFUL 7-ROOM BUNGALOW AND one and a quarter acres of ground.
The house is modern, the lawn delightfully laid out, flowers and shrubbery; facing the mountains; near school, car line, etc., on paved street; a garage, of course; every convenience, and facilities for 2000 chickens in Brentwood Park district. Will go quickly at $7500. Immediate possession.

HOLLYWOOD BUNGALOW COURT.

This bungalow court is just one year old, well built and splendid locality, composed of 4 furnished bungalows.
Is bringing a net income of $2029 annually, and will not be on the market long at $16,500. If you are looking for a first-class investment paying 15 per cent. net, see us at once.

SPLENDID CRESCENT HEIGHTS CORNER.

50x190, excellent mountain view. Price $3000, or will apply this property clear and some cash toward the purchase of a 6 or 7-room home.

WE ARE EXCLUSIVE AGENTS FOR ALL OF THE ABOVE PROPERTIES.
UNEXCELLED AUTO SERVICE.
COURTEOUS, RELIABLE SALESMEN.
A PLEASURE TO SHOW PROPERTY.

COOK REALTY COMPANY,
6401 HOLLYWOOD BLVD.
HOLLYWOOD 228.

FOR SALE—

$20,000.

A 4-flat building located on one of Hollywood's popular boulevards; white plaster and cement construction; just completed. Each flat contains 5 large rooms, and all occupied at exceedingly high rentals; the return is most attractive and the investment absolutely one of the best. Telephone for appointment to inspect.
RUSSELL & ROBERTSON,
6380 Hollywood Blvd. Phone 579305.

$9000.

Two-story residence containing 4 bedrooms, tile bath, basement and furnace; situated close to Hollywood blvd., and surrounded by palatial homes. An opportunity to secure a real home at a moderate price. Telephone fo. appointment to inspect.
RUSSELL & ROBERTSON,
6380 Hollywood Blvd. Phone 579305.

$5250.

We won't attempt to describe the beautiful mountain view which goes with this 7-room bungalow, located north of Hollywood blvd., and less than three blocks from postoffice, library and bank; a large lot and the usual trimmings. This will be sold Monday sure.
RUSSELL & ROBERTSON,
6380 Hollywood Blvd. Phone 579305.

IT IS JUST WONDERFUL

how things are moving in Hollywood. We have a few real good buys tied up. Don't fail to take advantage of our foresight in securing these properties. If it is an income or a residence which interests you, just ring us up, we will do the rest.
RUSSELL & ROBERTSON,
6380 Hollywood blvd. Phone 579305.

FOR SALE—AGENTS ATTENTION.

SPLENDID FLAT, APARTMENT OR COURT SITE, UNRESTRICTED CORNER.

172x150.

This fine corner is 172 feet on Sunset blvd., 150 feet on Alta Vista; one block from 5-cent cars, 10-foot alley. Note the very wide streets, 100 feet—on two sides; can deliver for short time for $10,000, which makes it the cheapest frontage in the neighborhood. Full commission allowed.
Can add 50x172 more, if desired.
CAMPBELL & ALEXANDER,
6981 Hollywood Blvd. Phone 577123.

FOR SALE—

"GLENN'S"
WEST HOLLYWOOD SPECIALS

For $4250, an 8-room spacious bungalow-cottage home, with a garage and an extra building on rear of property 15x35, with concrete floor, suitable for light manufacturing or a contractor's needs. This home is adapted for a large family, having 5 good bedrooms, a spacious laundry porch, lawn, shrubbery and flowers. Close to school, stores and 5-cent car fare. To be sold on terms to reliable buyer. Do not delay seeing "Glenn" today. This is too good to last. LIST YOUR WEST HOLLYWOOD PROPERTY HERE—IT WILL BE SOLD. 7447 SUNSET BLVD. at Gardner Junction. All cars stop at office door. At your service evenings and Sundays.

FOR SALE—
New 12-room colonial home.
West Hollywood, 1200 HARPER, near Laurel.
Only $8700.
Has been reduced to this low figure for quick sale. Lot 1-3 acre, in restricted residence district.
Large living room, dining room, kitchen, breakfast nook, sun parlor, maid's room, toilet and lavatory downstairs. 5 bedrooms and bath upstairs. Garage, cemented, chicken house, lawn, front and rear; lily pond, abundant fruit. Phone HOLLY 3808 owner on premises.

FOR SALE — BY OWNER, PRETTY 5-ROOM modern bungalow, $4250. 4354 PROSPECT AVE. Hollywood car. 589021.

FOR SALE—$2800, $700 CASH, WILL BUY 5-room bungalow, large lot. 5417 SIERRA VISTA, next to Western ave.

FOR SALE—HOLLYWOOD, 5-ROOM MODERN bungalow, lot 50x106, a little dream. Price $3500, easy terms. 15106.

HOLLYWOOD—
For Sale, Exchange, Wanted, To Let.

FOR SALE—

TAFT REALTY CO.
5751 HOLLYWOOD BLVD., COR. TAFT AVE.
59045. HOLLYWOOD 3066.

$18,900. BARGAIN. DUPLEX COURT. $18,900.

NEW WHITE PLASTERED
NORTH OF HOLLYWOOD BLVD.

Composed of three duplex 2-story buildings, 5 rooms on each side, garages, lot 75x170, with ample room for two additional duplex buildings on same lot; A1 location; exceptional income. Positively the best income buy in Hollywood. Call B. Y. TAFT.

$6500. COLONIAL BUNGALOW. $6500.

New 7-room white colonial bungalow, finished in old ivory, located west of Western ave. and north of Hollywood blvd.; 3 bedrooms, breakfast-room, tiled bath, at the bedrock price of $6500. Location cannot be beat, cannot be duplicated for $7000. Ask for SENGEL.

TAFT REALTY CO.,
5751 HOLLYWOOD BLVD., corner Taft ave.
59045. Hollywood 3066.

FOR SALE—
9-ROOM MODERN HOME, north of the boulevard, living-room and dining-room finished in mahogany; large lot, double garage. A bargain at $8500.
Two houses on one lot, size 50x170, one bungalow of 7 large rooms, one of 5 rooms, double garage. Rents for $8250 per month. Price $7600.
A new 5-room colonial bungalow, West Hollywood. Price $3750, terms.
See MR. KENDALL.
579448. 6383 Hollywood Blvd.

FOR SALE—
BEST BUY IN HOLLYWOOD,
FOR $16,000.
Going to sell this beautiful new 11-room residence right now because it is four thousand dollars cheaper than any other house in Hollywood of its kind; come and see it and be convinced; located on high, large corner lot; house has ten rooms, hand-decorated, hardwood floors, 2 tile baths, 10 closets; every room a dream. See owner, 1900 TAFT AVE., from 10 a.m. to 4 p.m.

FOR SALE—ABSOLUTELY BEST BUY IN WEST Hollywood, 8-room modern bungalow 1 year old, garage, lot 50x150, all set to fruit, fine lawn. Owner non-resident. Price $6000, $2000 cash, balance terms. Pictures can be seen at this office. No agents. Mr. Calnan, with
T. M. MILLER COMPANY,
60116. 310 Van Nuys Bldg. Bdwy. 1190.

FOR SALE—WEST HOLLYWOOD, OWNER LEAVING city, wants quick action; this beautiful home place of 7 large and airy rooms, north of Sunset blvd. and west of La Brea ave., is modern in every detail, with hot water system of heating; quarter-sawed oak floor, many built-in features; grounds are well improved with trees, flowers and shrubs, lot 50x180 feet; south front, with view of the city and mountains; $6300; terms. DUDLEY & KLINE, 7508 Sunset blvd. 577592.

FOR SALE — 6-ROOM AND SLEEPING PORCH, West Hollywood. Small house in rear, $4000. Terms. FREW, 64097.

PASADENA—
For Sale, Exchange, Wanted, To Let.

FOR SALE—CLOSE-IN, N.E. CORNER OF Pasadena ave. and Valley street, 82½x107, 2-story, 9-room house. Can make flats, apartments, bungalows, garage. Make me cash offer. Owner leaving city. HERMANN SCHRADER, 311 Grant Bldg. 65089.

FOR SALE—LOT 62X200, PASADENA, DUPLEX house near Raymond and California st., sell sacrifice. OWNER, 53306.

CITY LOTS—
For Sale.

FOR SALE—
COLONIAL SQUARE
125 BUNGALOW LOTS
HOLLYWOOD BLVD.
South on Vine, 3 blocks.
Wonderful View of the Mountains
Builders, Get Wise.
R. C. MITCHELL COMPANY,
Los Angeles Trust and Savings Bank Bldg.

FOR SALE— MR. BUILDER AND INVESTOR. The best corner in the southwest, close to U.S.C. and Exposition Park; fine residence section, 110x140; 2 small houses on property. Let me show you how to get big income from this fine corner property. Price $4500. No trade. Exclusive Agent. See the
HENRY CARTER CO.,
3122 S. Vermont. West 4020.

FOR SALE—50x150, $2000, ALL IMP.
At Beautiful Richmond Hill, 1st & Vermont, High and sightly, on 3 car lines, near schools, 20 minutes from Broadway.
F. C. WOOD, 201 San Fernando Bldg.
Phone 34203.

FOR SALE—VERY DESIRABLE CORNER LOT ON Ardmore ave. OWNER. Phone 51815.

FOR SALE—NEAR GOODYEAR PLANT, TWENTY choice lots, one or all, street work, sidewalk, sewer in and paid. Inducements to builders. Owner, WEST 4469.

FOR SALE—AT A REAL BARGAIN, S. W. CORner Vermont and 38th st., 50x142, one block north entrance to Exposition Park; clear; no restrictions. Look at the lot, then make your offer. JOHN P. NEWELL, owner, 531 S. Oxford ave. 560418.

FOR SALE—ON ACCOUNT OF LEAVING CITY, beautiful foothill Villa home site. New, highly restricted residence tract, all improvements completed, close in. Everything considered this lot would be hard to duplicate. Address owner, CL, box 588, TIMES BRANCH OFFICE.

FOR SALE—BUILDERS, ATTENTION; MUST BE sold. Apartment or flat building site; inspect lot 50x150, located between 1321 and 1329 Carroll ave., near Edgeware road, Angeleno Heights. Make offer.
BAKER, Main 4366.

FOR SALE—9 ACRES, A FINE INVESTMENT, home subdivision, or movie work, 2400 block, Alessandro st. Edendale local car. Clear property. All city improvements. See OWNER on tract.

FOR SALE—MY 50X200 FT. LOT, THIS WEEK only $800. Best sandy loam, splendid home section, all improvements paid. The place of wonder gardens, only $10 per month. CRISLER, 592 S. Pacific blvd. Phone S. 2762.

FOR SALE—WILSHIRE WAY—
Lot 50x167.
Norton ave., near Ninth. $1250.
1001 NORTON AVE. 75042.

FOR SALE—BARGAIN PRICE, TWO CHOICE building lots, 100x150, on Juanita ave., near Melrose, near Normal School. Good bungalow court site. SWEENEY, 810 Garland Bldg.

FOR SALE—BRONSON AVE.
Lot 60x133. Only
$1500.
1001 NORTON AVE. 75042.

FOR SALE—WILL SACRIFICE MY WELLINGton Square lot, half price, $1000, high ground. MR DIMMICK. Main 1273.

FOR SALE—SACRIFICE, LARGE LOT, 50 FEET front, 162 deep to alley, on Budlong ave. Apply 5106 VERMONT AVE.

FOR SALE—PICO HEIGHTS LOT SUITABLE FOR apts. Old Cal. house rear, $1500. Also $1000 mortgage. 71762. 1400 EL MOLINO.

FOR SALE—LOT AT GARVANZA, $325. PRICE is much below value, going away. C. M. JAY, 826 Washington Bldg. 64487.

FOR SALE—NORTHEAST CORNER OF 60TH AND Main sts., 55x130; price $1500. See owner, 6210 S. MAIN. Phone South 788.

FOR SALE—BY OWNER, GOOD RESIDENCE LOT on Crenshaw blvd., at a bargain. Call at ARLINGTON GROCERY, 2491 W. Washington.

FOR SALE—LOT, (OLD BUILDING,) 419 N. MOTT st. $1250; payments. 201 GRANT BLDG.

FOR SALE—LOT 100x150, BETWEEN LOS ANgeles and Redondo; term... 556292.

APARTMENT, FLAT PROPERTY
For Sale and Exchange.

FOR EXCHANGE—SPLENDID MODERN FOUR 4-room flat building, income $100 per month, mortgage $4800, 3 years yet to run; want ranch near Los Angeles; owners only.
UMBSTEAD & ROBINSON,
O. T. Johnson Bldg.

FOR SALE—SIX MODERN 4-FLAT BUILDINGS, 4 rooms each, close in, near Figueroa, all rented. Ground value $40,000. Buildings, $70,000. Will sell for $70,000, $25,000 cash will handle. Phone MAESCHER, Pico 558. 521 Union League Bldg.

FOR EXCHANGE—WANT KANSAS CITY.
For $12,000 flat near West Adams.
F. M. SIMPSON & CO.,
10718. 1033 Citizens Nat. Bk. Bldg. Main 2555.

BUSINESS PROPERTY—
For Sale.

FOR SALE — IF INTERESTED IN BUSINESS property see us at once for best buy on Vermont, close to corner of Jefferson. A real snap. HENRY CARTER CO., 3122 S. Vermont. Phone West 4020.

FOR SALE—150 FEET ON HOOVER, SOUTHEAST corner Vernon, 6 new stores, $30,000. Best transfer corner in Los Angeles. J. J. SHINNERS, 509 Van Nuys Bldg. 13380.

FOR SALE — GREAT SACRIFICE! WELL-FURnished 30-room rooming-house at 212 Main st., Corona. Worth $8500 for $6000, $2000 cash. Apply N. TREOSTE, 106 Court st. 13180.

FOR SALE—TWO LOTS, 100x120, 15TH ST., between Hill and Grand ave. Cash or terms. MORGAN, 922 California bldg. 13918.

FOR SALE—LARGE CORNER 10TH AND GEORgia, $5000 under value, for quick sale. ALBERT H. PEACH, 1001 Marsh-Strong Bldg. 65962.

FOR SALE—$19,500, 55-FT. LOT ON EAST Fifth st., $7500 cash, balance mortgage. 3030 SAN PEDRO ST. South 5803.

FOR SALE—SNAP, 60-FT. ON 6TH ST., NEAR Figueroa. $8500. WEST 2667.

INDUSTRIAL PROPERTY—
For Sale and Exchange.

For Sale.

FOR SALE—LOT CORNER OF N. BROADWAY and Ave. 22, oil station, or garage. SMITH, 502 Citizens Bank.

INCOME PROPERTY—
For Sale.

FOR SALE—
$13,500. $13,500
SPECIAL SACRIFICE.
FOUR 4-ROOM MODERN FLATS.
Nearly new, pretentious plaster and frame flats, very attractive arrangements; 4 garages, always rented, showing large income, located near Pico and Fourth ave. Best buy obtainable in high-class flats. Shown by appointment only. No trades.
H. R. KELLS, Mgr.,
House and Lot Department,
WRIGHT-CALLENDER-ANDREWS CO.,
403 S. Hill st. 10745.

FOR SALE—
NORTHWEST CORNER 16TH AND BONNIE BRAE.
90x130.
Improved with 3 houses. Income $100 per month. Mortgage $8000, 7 per cent., 3 years; this is a coming corner; will sell equity cheap for cash, or will take clear lots in exchange.
W. M. LANE,
635 H. W. Hellman Bldg.
Pico 2300. 64241.

FOR SALE—DO NOT READ THIS IF YOU OBject to 20 per cent. net on your investment. I have a piece of downtown business property, bank value $125,000, that I can deliver for a few days more, for $40,000 cash, and assume bank loan of $50,000 for 3 years at 6 per cent. Income $13,500 gross or $8800 net, under 5-year bona fide leases, or over 20 per cent. net on your investment, get busy now while getting is good; all property values are going up. Phone calls for appointments only. No information. At your service at my office. See MR. BENFORD of R. B. CAMPBELL CO., room 218 Security Bldg. 65422.

FOR SALE—
BARGAIN.
$10,500—4-flat Building—$10,500.
Bargain.
This fine flat building, on large corner lot on high ground. Hardwood floors, nicely decorated, excellent plan, fine fixtures and hardware. 4 garages. A bargain at $10,500, half cash. Worth $12,500. Excellent income.
JOSEPH R. SCHILLER,
1004 Van Nuys Bldg. Phone 65887.

FOR SALE—WILSHIRE INCOME, WHITE PLASter buildings, corner lot, east front, very attractive, and unusually well built. Price now $22,500. Mortgage $7000, 7 per cent. Income $2820, gross per year. After Sept. 1, 1919, price $25,000 as gross rent will be $3120. If you are looking for an investment, do not delay. Look at this and save $2500. It will not cost you anything to look. I will show you. MR. BENFORD, of R. B. CAMPBELL CO., Room 218, Security Bldg. 65422.

FOR SALE—ATTENTION, LOVELY PLACES.
10 YEARS TIME, NO PAYMENTS.
$5000 down buys choice 15½-acre apple orchard, at Pomona, building and water; crop about $4000; only $19,500. Fine home at Van Nuys, 5 acres, all in bearing peaches and apricots, crop goes, $5250, terms. JAMES PARIZEK, Sole Agent, with Edward D. Silent Co., 735 S. Hill st. 10898.

FOR SALE—WEST HOLLYWOOD.
BUNGALOW COURT, five units, five rooms each. Hardwood floors, very complete; income $93.50 per month; will stand an additional $10. These buildings cannot be erected for the money we are asking. $7500.
577592. DUDLEY & KLINE. 7508 Sunset blvd. Gardner Junction.

FOR SALE—$3000 TAKES EQUITY IN CORNER income property, W. Adams district, 6-room house, 4-room bungalow, on side street, both completely furnished, rented for $72 per month. OWNER, 1513 Arlington ave. 74427.

FOR SALE—INCOME AND FUTURE BUSINESS property on S. Figueroa st., between 16th st. and Pico st. Lot 50x197; income $265 per month. Price $42,000. $20,000 cash, balance mortgage. This is $20,000 below value. See MR. BENFORD, of R. B. Campbell Co., Room 218 Security Bldg. 65422.

FOR EXCHANGE—WANT KANSAS CITY.
For two flats near 6th st., $15,000 each.
F. M. SIMPSON & CO.
10718. 1033 Citizens Nat. Bk. Bldg. Main 2555.

FOR SALE—OR EXCHANGE—MY EQUITY IN A 4 furnished flat building for bungalow or good building lots, prefer West Hollywood. Call 1416 W. 18TH ST., afternoons.

FOR SALE—PREFORECLOSURE SALE. IMPROVed, income, on Hope st. near Temple. Phone VERMONT 5808.

FOR SALE—INVESTORS, ATTENTION. MODern bungalow court, income $105 month; $10,000; terms. $4500, 2-flat building and garage, $45 month rental. RIGBY, 222 Coulter Bldg. 11850.

FOR SALE — INCOME PROPERTY, SACRIFICE for cash. 4-flat building. 2920 S. WALTON AVE. Phone Holly 4393. 1079 N. Western ave.

SUBURBAN PROPERTY—
For Sale.

FOR SALE—BEAUTIFUL COUNTRY HOME.
ACTUAL VALUE $10,000.
SALE PRICE $9000.
Strictly modern 8-room cement plastered house, solid oak floors throughout, every convenience, gas, telephone, electricity, 1 1-4 acres, 74 varieties of choice bearing fruit and nut trees. Nine miles from city, 10c car fare, one block from station. This is a lovely country home, in absolutely clean and in perfect condition, must be seen to be appreciated. No exchange. See FILSON, owner, 1125 Title Insurance Bldg. Phone 12073. or Alhambra 721-J-14.

FOR SALE— FOR SALE.
"ARCADIAN ACRES."
FINEST SUBURBAN HOME SITES IN SOUTHERN CALIFORNIA. CLOSE IN. BEAUTIFUL MOUNTAIN VIEW. FINEST SOIL. CHEAP WATER, GAS, ELECTRICITY; ALL CONVENIENCES; ON CAR LINE AND PAVED BOULEVARD; LOW PRICES, EASY TERMS. DON'T BUY BEFORE SEEING IT. YOU WILL LIKE THEM.
SOUTHLAND REALTY CORP.
PHONE 67764. 413 SOUTH HILL STREET.

FOR SALE—I HAVE 5 ACRES OF FINE GARDEN soil, about 5 miles this side of the harbor; close in; Pacific Electric Railway, stores, schools, etc. Right in the line of the development around the harbor. Ideal location for suburban home farm. Irrigating and domestic water on land. Only $2000, $300 down, balance 9 years at 6 per cent. This is a wonderful opportunity for anyone with a small capital. Surrounding lands are held at just about double. I will show you the property any time. Address Y, box 385, TIMES BRANCH OFFICE.

FOR SALE—2½ ACRES WITH GOOD MODERN home, plenty full bearing assorted fruit. Poultry equipment for 1000 hens. A grand little income producing property near Monrovia car line. Will bear strict investigation. Also have several 1-acre, 2-acre and 5-acre places, some real bargains, all in same district. Also fine unimproved acreage, $800 an acre.
SOUTHLAND REALTY CORPORATION,
67764. 413 South Hill st.

FOR SALE—EXCEPTIONALLY FINE 2½ ACRES plenty fruit, good poultry equipment, modern (8) room house, strictly income property. Also have several other places, improved and unimproved from one to ten acres, same district. All near Monrovia car line.
R. H. SCHWARZKOPF,
222 Story Bldg., 6th and Broadway.

FOR SALE—BEAUTIFUL CORNER ACRE IN bearing fruit, between Glendale and Burbank, close to foothills and street car; a superb homesite; glorious views; gas, water, electricity; $1500; money advanced to build. G. W. WILSON, Main 1867; evenings, call Garvanza 1063.

FOR SALE—HAVE BEAUTIFUL SUBURBAN 1 1-4 acre with 5-room home, some chicken equipment. Very fine family orchard, a bargain. Easy terms.
GRANT McCARTNEY COMPANY,
Pico 302. 839 Merchants Natl. Bank Bldg.

FOR SALE—OR EXCHANGE—SPLENDID 2½-acre place with 4-room comfortable house. Full bearing fruit; chicken equipment. Excellent location. An income proposition. Priced right. Will consider good clear bungalow. SOUTHLAND REALTY CORP., 413 S. Hill st. 67764.

FOR SALE—
CENTRAL AVENUE.
For lands adjoining Goodyear's holdings see us. We have one-piece at $750 adjoining lands that are held at $1500 per acre. We can deliver. Phone 63263. CHARLES B. INGRAM CO., 828 Central Bldg.

FOR SALE—AT A BIG SACRIFICE, SOUTHWEST, my beautiful half acre ranch with a large 7-room bungalow, 3 bedrooms, 1 block to Redondo car line and school, price $3000; worth $4200, terms. Call 224 W. 9TH ST. Pico 458.

FOR SALE—10-ACRE RANCH IN CHATSWORTH Park, house, outbuildings, windmill, cement well, aqueduct water, pumping plant, cows, mules, wagon, farming tools, hogs, pigs, chickens, ducks, turkeys, crops, all for $6500. Will take house and lot in exchange to $4000. HENRY JETER, Holly. 1286.

FOR SALE—17¼-ACRE, INCOME RANCH, BEtween Burbank and Lankershim; house, barn, fine pumping plant and irrigating system, family orchard. Price only $12,500. $3000 cash, balance at 6 per cent. Income will pay for ranch. H. J. NICE, 502 Black Bldg.

FOR SALE—BEAUTIFUL HOME.
FOR PARTICULAR PEOPLE.
Suburban 9-room furnished home, 2 baths, furnace, garage for 2 cars, fruit, flowers, $12,000. Terms. Might take small Hollywood bungalow in part pay. No agents. Address C, box 444, TIMES BRANCH OFFICE.

FOR SALE—OR EXCHANGE—ONE ACRE, GOING chicken ranch, bearing fruit trees, modern house plenty water; 20 minutes Sixth and Main; red car line, $2750. Easy terms. 217 HAAS BLDG. 63798. West 2215.

FOR SALE—ACRE HOME FOR $1650. INGLEwood way, one block from car line; 4-room plastered house, chicken houses, fine soil, good surroundings. Half cash. TORIAN, 228 Laughlin Bldg. 66773; eve. 59713.

FOR SALE—(5) ACRES IN FRUIT, ALFALFA, garden, etc., poultry equipment, good (5) room house, splendid water system, a practical income property, near Monrovia car line, very reasonable.
R. H. SCHWARZKOPF,
222 Story Bldg., 6th and Broadway.

FOR SALE — GOOD 6-ROOM HOUSE, BATH, toilet, garage, half acre lot fenced, variety of fruit, flowers. Lot cheap at $1000, would cost $2000 to build house today. Big snap at $2100. 338 ARROYA DRIVE, San Gabriel, 2 blocks from car.

FOR SALE—CHOICE LOT 50x150, IN ALHAMbra, near Oak Knoll car line. Very desirable for contractor. Price $1400 net, cash or Liberty Bonds. Will give terms. Address A, box 450, TIMES BRANCH OFFICE, or Phone 71700.

FOR SALE — (1½) ACRES WITH POULTRY houses for 300 chickens, modern (6) room house, splendid family orchard, gas, electricity, near Monrovia car line.
R. H. SCHWARZKOPF,
222 Story Bldg., 6th and Broadway.

FOR SALE—$7500, VALENCIAS AND LEMONS, will take $1000 to $2000 Liberty Bonds, water worth $3000; improvements $3500; trees 3 to 7 years old. Good condition. MATHES, 305 Citizens Bank Bldg.

FOR SALE—MUST BE SOLD, CHOICE ½ ACRE, garden soil, plenty water, ideal home site, close to car and L. A. Best offer takes it. Owner, 205 DOUGLAS BLDG. Boyle 1057 evenings.

SUBURBAN PROPERTY—
For Sale.

FOR SALE—
ORCHARD ACRES.
200x150—$1250 and up.
COVERED WITH bearing walnuts, apricot, cherry, plum and peach trees—
In the City of Los Angeles.
2 miles north of Hollywood.
33 MINUTES FROM 4TH AND HILL
at Universal City Station.
of PACIFIC ELECTRIC RY.
CITY WATER TO EVERY LOT.
Only 12 acres and 2 half-acres.
FIRST COME FIRST CHOICE
Call or phone for free tickets.
F. C. WOOD & CO.,
201 San Fernando Bldg., 4th and Main.
Phone 34203.
Agents for J. B. Lankershim, Owner.

FOR SALE—
NIFTY HALF-ACRE HOME
IN ORIGINAL RAMONA ACRES.
Five-room modern bungalow and sleeping porch, lawn, flowers, trees, etc. 25 minutes' ride to Los Angeles. One of the finest home places in Southern California. Price $3500. Terms. See Mr. Loftus with JANSS INV. CO., 404 Metropolitan Bldg., 5th and Broadway. Phone 10345.

FOR SALE—OR EXCHANGE—FOOTHILL ACRE, 6-room, 700 feet elevation; beautiful grounds; family fruits, pumping plant, going north, might consider rental property. GARVANZA 1283.

FOR SALE—$575 PER ACRE, 10 ACRES FINE alfalfa land with full water right, all in vegetables, near car line, boulevard and Gardena. E. R. BROOKS, 605 Citizens' Nat Bank Bldg. 15548.

FOR SALE—VERY FINE 14 ACRES AT DOWNEY, A1 soil, plenty of water, near high school, one block of paved boulevard. A buy at $8000. McMILLAN or BENNETT, 711 Grant Bldg. Pico 3262.

FOR SALE—10 ACRES ABOUT 3 MILES NORTH of Burbank, good soil; this is a good investment. Price $2500.
McMILLAN or BENNETT,
711 Grant Bldg. Pico 3262.

FOR SALE — FORECLOSURE THREATENED, magnificent sightly acre, in height, between here and Pasadena. Can give 2 acres adjoining. Phone WEST 1353.

FOR SALE—30 ACRES LEVEL, NEAR TOWN, make good garden, chicken ranch. $3500. BRUNK, 615 Exchange Bldg. 66108.

FOR SALE—10-ACRE BURBANK, HOUSE, BARN, pumping plant, alfalfa soil. Price only $5500. $2500 cash, balance mortgage. H. J. NICE, 502 Black Bldg.

FOR SALE—35 ACRES ON COMPTON BLVD. SMITH, 502 Citizens Bank. 63730.

San Gabriel.

FOR SALE— SACRIFICE.
TAKEN ON A MORTGAGE, 10 ACRES WITH LOTS OF WATER, ALL PLOWED. HOUSE, BARN, IMPLEMENTS, 40 PEACH TREES WITH FRUIT, LOTS OF HAY, ALREADY TO MOVE IN. A GOING PROPOSITION. ADAPTED FOR DAIRYING, CHICKEN RAISING OR GENERAL RANCHING; WORTH $10,000; $5600 CASH FOR QUICK SALE. NO COMMISSION. NO TRADES. 57930 OR WRITE A. FITZER, 7072 HAWTHORNE AVE., HOLLYWOOD.

FOR SALE—5-ACRE TRACTS, OCEAN-TO-OCEAN highway, near city. 21168.

Alhambra.

FOR SALE—ALHAMBRA BUSINESS PROPERTY, corner Main st. and Wilson ave., 225 ft. on Main st., 150 feet on Wilson ave., to alley. Ideal for apartment-houses. Apply to OWNER, 1359 Fairmount way, Los Angeles. Phone Garv. 428.

FOR SALE—6 ROOMS, SLEEPING PORCH AND garage, lot 50x150 to alley, lawn, flowers, etc. 12 fruit trees, 50 rose bushes, a pretty home at a bargain. Price $3000. Owner, 216 S. 6TH ST., Alhambra.

Glendale.

FOR SALE—MODERN FIVE LARGE ROOM AND sleeping porch bungalow. With garage, $3200; $250 cash, balance monthly. Another, $3000; $500 cash down; another, $2000, $200 cash down; six rooms, $1500, $1200 cash payment down; eight rooms at $4000, worth $5500. FRANK FRARY, 603 Union Oil Bldg. 15242.

FOR SALE—OR EXCHANGE—FINE LOT, STREET improvements made, size 65x195, located on Acacia st., Glendale. Price $1500, easy terms. FITZGERALD, owner. West 2896.

Van Nuys.

FOR SALE—
$550 AN ACRE.
One-quarter cash, balance terms. 8½ acres; 4 acres in alfalfa, cement pipe line, aqueduct water. FRED KELLOGG, Van Nuys, Cal. S. P. 141.

Eagle Rock.

FOR SALE—OR LEASE, WHITE STUCCO HOUSE with five acres, Eagle Rock City. Sell on terms or reasonable lease given. MR. TRACY, owner. 331 Union Oil Bldg.

Inglewood.

FOR SALE—
We have an unusual number of small bungalows on acres, half acres and quarter acres; some modern, some California homes. Small amounts down and payable monthly, including interest.
ALSO
SOME VERY FINE COLONIAL BRAND NEW BUNGALOWS. Come and let us show you what we have. Join our
FREE AUTO EXCURSION WEDNESDAY, from 510 W. 6th st., Los Angeles. Phone Bdwy. 2043 and 143 E. Ocean ave., Long Beach, at 11 a.m.
or
See our Inglewood manager, C. D. REED, 135 N. Market st., Inglewood. Phone 256.

FOR SALE—HOUSES, ALL KINDS AND SIZES, and all prices; if you are short of money and want to get started in a little home of your own come and see me. C. D. REED, 135 N. Market st., Inglewood. Phone 256 Inglewood.

Lankershim.

FOR SALE—TEN ACRES ON MAIN LANKERSHIM Blvd., planted to walnuts, miscellaneous fruits and alfalfa. Fine irrigation system. Aqueduct water. Price $600 per acre. $1760 mortgage can run indefinitely. Compare this price with other boulevard acreage. VERMONT 2036.

South Pasadena and Oneonta Park.

FOR SALE—PAY ME $8500 FOR MY FURNITURE and I will deed you my $40,000 home in South Pasadena. Subject to mortgage of $13,000. Phone 351327.

Sunland.

FOR SALE—SNAP, 3½-ACRE MOUNTAIN VILLA homesite. Will give part to buyer for orchard development work. PHONE 53409.

Watts.

FOR SALE—HAVE YOU CASH MONEY TO INvest in the safest—surest—returning 100 per cent. in 2 years? 6 miles south of L. A. on 4 tracks red car line. 25 minutes. We sell on contracts. Liberal terms. Come, write or phone.
THE FOWLER REALTY CO.,
316 E. Main st., Watts. South 3680-J-3.

Willowbrook.

FOR SALE—½ ACRE, 4-ROOM BUNGALOW, chicken corral, $1200; $200 cash, balance terms. 28 acres, 2 houses, barn, pumping plant; on boulevard, $12,000; terms.
HARRY GRANT, Willowbrook.

BEACH PROPERTY—
For Sale.

Venice and Ocean Park.

FOR SALE—OR EXCHANGE — SPLENDID INcome, near speedway, modern bungalow, front, 3 apts. rear. Owner, 52143 or BDWY. 7700.

FOR SALE—35 FT. LOT, MERMAID, VENICE, between Speedway and Trolley. Will build; sell installments. Owner, 53306.

FOR SALE—LOT WITH 2-FLAT BUILDING, Rose ave., Ocean Park. Cheap. Terms. MORGAN, 922 California bldg. 13918.

HARBOR PROPERTY—
For Sale and Exchange.

San Pedro.

FOR SALE—FOR BUSINESS OPPORTUNITIES OF all kinds see O. L. BEUTTLER, Real Estate, Loans and General Insurance, 432 Palos Verdes st., San Pedro, Cal. Phone 1132.

COUNTRY PROPERTY—
For Sale.

FOR SALE—
PRICE SLASHED ON LARGE TRACT OF ALFALFA LAND NEAR CORONA.
I have an option on a large tract of alfalfa land adjoining the city of Corona, which I can deliver for $6_.2_ per acre. If taken at once. There is a $20,000 mortgage held by an insurance company which can run for three years, balance cash. This is one of the best snap ever offered in California. See
Mr. Eshleman.
H. R. ESHLEMAN REALTY CO.,
Pico 944. 300-1-2-3-4 Central Bldg.

FOR SALE—
SPADRA, NEAR POMONA.
At Spadra, 5 miles west of Pomona, just off paved boulevard, good bus line; fine level land, black loam soil with water piped to land. Only $600 per acre and easy terms. Fine citrus land. This is exceptional.
STEARN REALTY CO., 601-2-3 Haas Bldg.

FOR SALE—OR EXCHANGE—
$40,000.
160 acres near Tulare. Alfalfa and dairy ranch. Complete set modern buildings, pumping plant, etc. Bank mortgage $16,000. Will exchange equity for orange or walnut grove near Los Angeles.
J. T. CROWE, Tulare, Cal.

FOR SALE—OR EXCHANGE—ATTRACTIVE 9-acre country home, modern bungalow, pumping plant, fruit, alfalfa, etc. Stock and implements, good income, good location, price $10,000. Address P, box 161, TIMES OFFICE.

FOR SALE—SOUTHERN PACIFIC RAILROAD lands for alfalfa, dates, grapes, fruits, nuts, wheat and barley, $10 to $45. Terms 10 to 24 years. OFFICE, LAND DEPT., 829 Story Bldg.

FOR SALE—5 ACRES CHOICE SILT SOIL, 20 miles out, $1800, half cash. SHAFER, 337 S. Hill st. Main 6637.

FOR SALE—GOOD LEVEL LAND, $2 PER ACRE. BLAUSTEN, 504 Lissner Bldg.

COUNTRY PROPERTY—
For Sale.

FOR SALE—
Real Farmers
investigate
the
Famous Fertile
JAMES RANCH,
Fresno County.
In the bottom of the San Joaquin Valley. Reclaimed Tule bed. Top soil decomposed vegetable matter. The dairymen in this county have bought $500,000 of this land in six months before the opening sale. Kings River water in the early summer and artesian wells and modern electric pumping plants for late summer and fall irrigating, tells the story. Southern Pacific Railroad through the property. The new town of San Joaquin, 29 miles west of Fresno, will grow into a Hanford, Turlock or Modesto in a few years. $175 an acre, 10 per cent. cash, ten years on balance at 6 per cent. If you want to raise alfalfa, corn, cows and hogs, come and see for yourself. If you put it in trees or vines, it will be worth $700 or $1000 an acre in five years.
You must see the land, the buildings, the development, to see what an opportunity awaits the next hundred buyers before prices advance—come or write to
HERMAN JANSS,
San Joaquin, Cal.

FOR SALE—
ALMOND ORCHARDS,
PLANTED BY
THE MISSION ALMOND ORCHARD CO.,
OF PASO ROBLES, Cal.
Are now subdividing one of the choicest tracts of ALMOND land in the Paso Robles district, located within two city blocks of the paved STATE HIGHWAY. Perfect air, drainage. No fertilization, NO IRRIGATION, eliminating the big expense of an orchard.
$150 PER ACRE, ON EASY TERMS.
We will also contract to plant your orchard for $35 per acre, which covers all cost of selected trees, plowing, surveying for trees, planting, etc., by experienced orchardists.
We will also contract to care for same at $15 per acre per year, enabling one to enjoy a handsome income without changing your residence.
If interested in an investment with an assured future call for further information and details.
MISSION ALMOND ORCHARD CO.,
W. E. WEED, Sec., 221 Mercantile place, near Sixth and Broadway, Los Angeles.

FOR SALE — TWO CROPS A YEAR — EVERY year — At Santa Cruz Valley Farms. No failures! No drouths! No high winds. Abundant, unfailing water supply, CHEAP. Soil almost too good to be true—deep, sandy silt loam enriched by leaf mold from decayed vegetation. Grain, silage crops, fruit and vegetables are big profit-makers. Local farmers getting rich fattening stock for market, dairying and raising cattle and hogs. Markets could hardly be better. Home demand five times greater than local farmer can supply. On main line Southern Pacific Railroad. Excellent social and educational advantages in near-by city of Tucson—college, university and high schools. Wonderful scenic beauty, invigorating climate, high, healthful altitude (2300 ft.) good hunting in near-by mountains. Learn more about this ideal home spot with its exceptional money-making advantages. Get our free booklet. SANTA CRUZ VALLEY FARMS, 233 Van Nuys Bldg., Los Angeles. Phone 62922.

FOR SALE—BETTER BUY LAND THAT IS GOOD even if dear, than poor but cheap; but when it is as good as the best as well as cheap, it is my loss and your gain, for when planted and bearing it will yield you $500 per acre (better than walnuts or oranges on an average, with less care and expense.) And compared to prices quoted you elsewhere on good land isn't a 30-acre corner of such land, with gravity water, a sacrifice at $190 per acre, cash? This is considerably less than bank appraiser's valuation and $80 an acre cheaper than asking price of adjoining piece. I must sell this choice corner among the bearing pear groves of northern Los Angeles county. A little inquiry will surprise you. Write for information to owner, 544 WILCOX BLDG., Second and Spring sts., Los Angeles.

FOR SALE—10 ACRES IMPROVED NEAR SAN Gabriel, 12 miles from Los Angeles. Rich garden soil with irrigation and domestic water. 100 bearing peach trees, balance of place in melons, squash, lettuce, corn and tomatoes. Some chicken equipment. Price $8500. Will sell on reasonable terms or might take modern house or $6000, balance mortgage. GEORGE T. FOELL, 505 Citizens National Bank Bldg. Phone 15548.

FOR SALE—THIS 20 ACRES NEAR FRESNO WILL satisfy the most critical land buyer. Ideal for alfalfa, raisins, vineyard or fruit raising. At but $2500, it is an exceptional bargain. Irrigation water 75c per acre per year. Let me tell you more about it. It is one of the best propositions at the price. Terms to suit you can be arranged. Land in that district is selling rapidly and advancing. EMIL FIRTH, 346 SO. BROADWAY. PHONES 60167. MAIN 2543.

FOR SALE—HIGHLY IMPROVED RANCH. 80 ACRES NEAR HEMET. 70 ACRES WARNERS. 60 ACRES APRICOTS, OTHER CHOICE FRUIT. WORTH $50,000 TO $60,000. CAN SELL FOR $30,000, SETTLING UP AN ESTATE. A. V. CURBY, 428 BRADBURY BLDG.

FOR SALE—OR TRADE—20-ACRE RANCH AT San Jacinto, good house, barn, wells; a good producer, an estate that must be disposed of at once. Will consider bungalow. L. A. or South Pasadena for part. Price $6000; mtg. $2000. 77231. 3942 WALTON AVE.

FOR SALE — RICH LEVEL PRODUCTIVE LAND on R.R., abundance water, $10 and $15 per acre. Details, 331 CIT. NAT. BANK. 62848.

Coachella Valley.

FOR SALE—RIGHT IN THE HEART OF COAchella Valley, $250 per acre, easy terms to right party. 200 acres practically free from alkali. 100 acres under cultivation, 9 artesian wells, 2 complete pumping plants, 2 dwelling houses, large barn and out buildings, no better land in the valley for onions, alfalfa, dates, grapes, vegetables and melons. See us at once. MARTIN & MARTIN, 512 O. T. Johnson Bldg. 61537.

Downey.

FOR SALE—SIX ACRES FINE GARDEN LAND, on 12th st., opp. Gallatin road. Six rooms, good barn. 150 inches water for 25c; three shares water stock. All in truck. Conrad, tenant will show this place. This is Downey land, nuff sed. Cash value for quick sale is $4000. J. A. GRIFFITH, 722 Investment Bldg.

Imperial Valley.

FOR SALE—
IMPERIAL VALLEY RANCHES.
FOR SALE, EXCHANGE OR LEASE.
If you desire any information on Imperial Valley ranches, write us and will be glad to furnish same at once.
Have plenty good applications for money if you desire safe loans.
WESTERN PACIFIC SECURITIES CO., INC.,
Ground floor, Barbara Worth Hotel.
EL CENTRO, CALIFORNIA.

FOR SALE—IMPERIAL VALLEY LEASES AND ranches. MR. BLYTHE, Hotel St. Regis, Brawley, Cal.

San Fernando Valley.

FOR SALE—40 ACRES, WELL IMPROVED, 30 acres alfalfa, rest in bearing Bartlett pears; 7-room house, bunkhouse, barn and gas plant, near schools; city water. 55594 for terms.

FOR SALE—IMPROVED, UNIMPROVED, ALFALfa, vegetable lands; orchards, walnut groves; poultry ranches, townsite properties. S. W. STALEY, First Nat. Bank Bldg., Van Nuys, Cal. Phone Van Nuys 134.

Tulare.

FOR SALE—
Several ranch bargains in Tulare county. Easy terms can be made. The owner is here and can be seen at our office.
240 acres Tipton district, fenced and cross-fenced, house and barn, electric pumping plant, lift 20 to 25 feet. 20 acres in alfalfa, $24,000.
80 acres near Tulare, nearly new house and barn, 16 large oak trees, two wells and Tulare irrigation district water stock, $12,000.
147 acres near Tulare, well fenced, 45 acres alfalfa, electric pumping plant and stock in Rockwood Canal. School across road, highly improved neighborhood; $20,000.
200 acres fine soil, near Tulare, leveled for alfalfa, plenty of water for alfalfa, lift about 20 feet, electric pumping plant, in trades to suit, at $200 per acre.
These are in the highly prosperous dairy and fruit region. We have others. Please call for interesting particulars.
DAVID BARRY & CO.,
7th and Spring. 1125 Van Nuys Bldg. Ph. 60369.

Santa Cruz.

FOR SALE— RANCHES, HOMES, ACRES, FREE list. WILSON BROS., Santa Cruz, Cal., 80 miles south of San Francisco.

San Joaquin Valley.

FOR SALE—
RICH SOIL, $150 PER ACRE. WITH WATER.
ALFALFA, GRAPES, DELICIOUS FRUITS
DAIRYING.
Improved lands same tract sell for $600 to $800 per acre. 16 miles from Fresno. F. H. TOLLE, 712 Garland Bldg., 740 S. Broadway.

FOR EXCHANGE—20 UNIMPROVED ACRES citrus, frostless land, near Lindsay, mortgage $1000. What have you for exchange? BOX 244, ROUTE 1, Monrovia.

MOUNTAIN, CANYON PROP'TY—
For Sale, Exchange, Etc.

FOR SALE—A NEAT MOUNTAIN CABIN AND LOT in beautiful Pasadena Glen, 2 miles north Lamanda Park, water falls, swimming pool and all mountain canyon attractions, 45 minutes from Los Angeles center. SHAW, Pasadena Glen.

FOR SALE—IN BIG BEAR VALLEY, LARGE LOT, 2 furnished cabins, good well, near lake. Fine view. Might divide. Reasonable. A. J. BARCK, Box A, San Bernardino, Cal.

EASTERN, NORTHERN PROP'TY—
For Sale, Exchange, Wanted.

For Exchange.

FOR EXCHANGE—5 CLEAR LOTS IN OGDEN, Utah. 20th and Taylor ave. Want piano or small auto. LOUIS E. BAMBERGER, 2547 3RD ST., Ocean Park. Tel. 3275.

FOR EXCHANGE—20 ACRES YOLO CO., $2000 clear, leased for oil. Will trade for small ranch, between L. A. and Ocean; will assume some. Owner, STAR ROOMS, 107 Ashland ave., Ocean Park.

FOR EXCHANGE — ALL WE DO IS TRADE eastern and California property.
CALIFORNIA-EASTERN REALTY EXCHANGE,
203 Haas Bldg. 62668.

FOR EXCHANGE—ST. LOUIS FLATS AND INDUStrial. Exchange for Los Angeles. Owner 3793½ S. WESTERN.

Wanted.

WANTED—KANSAS CITY.
For Los Angeles homes and income.
F. M. SIMPSON & CO.,
Main 2555. 1033 Citizens Nat. Bank Bldg. 10718.

EASTERN, NORTH...
For Sale, Exch...

Wanted.
WANTS—CHICAGO
In exchange for ...
Price $30,000.
D. E. THOMPSON,
119 E. Colorado ...
Pasadena.

FOR EXCHANGE—WANT KA...
For Ocean Park Apart...
F. M. SIMPSON ...
10718. 1033 Citizens Nat. ...

SAN DIEGO PROPERTY—
For Sale, Exchange, ...

FOR SALE—SAN DIEGO ... ly furnished 5-room ... walk, dist. to bus, ... furnished, in rear, with ... with fruit trees; lot ... exchange for L. A. ... HIEBLER, 2819 Imperial ...

GOVERNMENT LANDS—
And Relinquishments.

FOR QUICK SALE ... Coachella. Address ... FICE.

OIL PROPERTY—
For Sale, Exchange, Lease...

FOR LEASE — FROM 40 TO ... tracts to suit, to parties ... drill, within ¼ mile of ... Emery & Murphy lease ... A1 proposition. BOX 10...

I HAVE 5000 ACRES OIL LAND ... California, want an operator ... to put down well at once ... 431, I. W. ... 4th st.

BUSINESS MAN LEAVING FOR ... Texas, center of oil boom, will ... business for parties here ... TIMES OFFICE.

FOR SALE—OIL LEASE, ... the Myer Ranch, near Norwalk ... 82. 31502, mornings.

ORANGE, LEMON AND ...
GROVES—For Sale and Exchange.

FOR SALE— For Sale.
SPECIAL NOTICE.
YOUR OPPORTUNITY ...
A FORTUNE. "BUY THE ...
MAKE $300,000 WITH ...
ONLY $2500 TO $10,00...
NO MORE PAYMENTS ...
IN 10 YEARS YOU CAN HAVE ...
PAID FOR AND A LARGE ...
RESIDES.
The following choice ... 10 to 15 per cent. down, ... payments; int. only 6 per cent ... near city, boulevard, electric ... cellent soil, abundance of water ... 145 acres Valencias and lemons ... only $119,000.
60 acres lemons, $2500 ...
80 acres Valencias, $3000 ...
22 acres lemons, $3000 ...
24 acres lemons, $2500 ...
EXCEPTIONAL OFFERS ... VESTIGATING.
SEE OR WRITE
JAMES PARIZEK, ...
735 S. HILL ST.
Second floor. ...

FOR SALE—
IF YOU ARE INTERESTED
in the purchase or sale of ... lemon, walnut or avocado ... or unplanted, adjacent to ... the office of
EDWIN G. HART,
727-731 Van Nuys Bldg.
Main ...

FOR SALE — 40-ACRE ORANGE ... grove located 4 miles west of ... acres Valencias, 16½ acres ... years old. 1 acre family orchard ... of fruit, 1-4 acre table grapes ... cement irrigation system, 10-inch ... of water. Good 6-room house ... Hog houses and pens. ... Some orange trees 25 years ... never been injured by frost ... implements necessary. ... horses, 16½ hands high ... $7000 at 6 per cent. ... Angeles or Long Beach ... Cal. Mr. Henley, with LUNDEEN CO. Suite 909 I. N. Van Nuys Bldg.

FOR SALE—Thirty-acre grove; 10 acres ... 10 acres Eureka lemons ... just set out; cheap gravity ... tree row. Sell a ... story house, all city ... Team of good young ... place. Located near ... boulevard. Price $45,000 ... easy terms if desired.
Dunbar McDonald,
STRONG-DICKINSON ...
60125. 1015 Marsh-Strong Bldg.

FOR SALE — 20-ACRE ... grove; good district ... yard. Near railroad and ... and water conditions ... gation. A splendid ... Phone 13160.

FOR SALE—10 ACRES ... lencias, in protect... house. Close to Monrovia ... questionably a fine buy. SOUTHLAND REALTY ... 67764.

FOR SALE—6½ ACRES ... into bearing, in choice ... Riverside, $1200 ... application. BOX 244, ...

FOR SALE—BY OWNER, ... in full bearing, 1 mile ... $10,500 with crop; ... change. J. M. WADSWORTH ...

FOR SALE—$15,000 RANCH ... oranges, 8 years old ... stock, fine irrigation ... only, $8500, $3500 cash ... M. JOHNSON. Phone ...

FOR SALE—16-ACRE WALNUT ... El Monte, good condition ... Owner, F. W. SCHNEIDER ... Main 1177.

For Exchange.

FOR EXCHANGE — ATTENTION ... tion! Want Long Beach or Los ... other good property for ... grove at Anaheim, 10 acres ... $3500. James Parizek, with ... & CO., 735 S. Hill st. ...

FOR EXCHANGE—$30,000 ... Income $5000, 22 acres ... FRANCIS M. TAYLOR, 401 ...

POULTRY RANCHES—
For Sale and Exchange.

FOR SALE—
HAVE YOU $...
TO PAY DOWN ON A
MODEL ACRE CHICKEN RANCH
CLOSE IN?
SPLENDID ACRE LOAM ... FROM SIXTH AND MAIN ... CAR, 5-CENT FARE, WATER ... ITY, STREET WORK, ETC. WE WILL BUILD ... ACRE A STRICTLY MODERN ... TO SUIT YOUR OWN IDEAS ... FOR 500 LAYERS, POULTRY ... HOUSE 16x20, BROODER-HOUSE ... GRANARY, TOOL-HOUSE ...
ALL UNDER YOUR ... AND
JUST TO MEET YOUR ...
YOU CAN HAVE ALL THIS ... DOWN AND $35 PER MONTH ... ABOUT $3500 FOR ACRE AND ... PROVEMENTS) A CHANCE ... YOU WANT.
SEE OR CALL FREE ... WITH CHARLES ... 611 S. HILL ST.

FOR SALE—BARGAIN ... acre poultry ranch ... alfalfa, 900 laying ... abundance of water ... ern house, completely ... OXNARD AND ETHEL ... dress RT. 1, Box 220 ...

FOR SALE—POULTRY ... bargain! A $3000 ... houses, garage, ... $3700, terms. ... wood. Phone Inglewood ...

FOR SALE—POULTRY RANCH ... 3000 hens, ... 5TH and VERDUGO ...

OIL PROPERTY—
For Sale, Exchange, ...

FOR SALE—OR LEASE, ... grade oil land, half ... 5, N. R. 16 W., S. B. ... 157 acres. MRS. ANNA ...

REAL ESTATE— ...
For Auction.

FOR SALE — FOR AUCTION ... estate see the display ... in Part 1 of today's Times.

WANTED—REAL ESTATE ...
For Cash and ...

Miscellaneous.

WANTED— — HAVE CLIENTS ... your houses, bungalows ... prompt action. 1st & ...

Los Angeles Daily Times.

Classified Liners.

REAL ESTATE—FOR EXCHANGE
Miscellaneous.

Business Property.

FOR EXCHANGE—BRICK APARTMENT BLDG., $100,000, mortgage $35,000; take ranch California or Arizona. MR. BROWN, with C. P. Birkemore Land Co., 258 Van Nuys Bldg. Phone 13029.

FOR EXCHANGE—WANT KANSAS CITY. For $12,000 flat near West Adams. F. M. SIMPSON & CO., 10718. 1033 Citizens Nat. Bk. Bldg. Main 2555.

Beach Property.

FOR EXCHANGE—WANT KANSAS CITY. For Ocean Park Apartment, $35,000. F. M. SIMPSON. 10718. 1033 Citizens Nat. Bk. Bldg. Main 2555.

Country Property.

FOR EXCHANGE—OR SALE—140-ACRE COMBINATION ranch, practically on state highway, 12 miles from ocean. At least 80 acres frostless citrus land as good as in California; 25 or 30 acres good alfalfa land, with water lift not to exceed 20 feet. Good walnut, almond or deciduous fruit land. About 5 acres set to walnuts and acre in family orchard. Lots of good hog pasture with perpetual feed. Dairying, poultry, winter vegetables. Water in great abundance practically at surface two sides of property. Electric line one block away. Two miles to town, R. R., grade and high school, packing-house, cannery, etc. 105 miles to Los Angeles. Here is a combination ranch property than which there is none better in the State—and no better all-the-year climate. Ill health of owner compels quick disposition and price is merely nominal. New buildings. This property will net a buyer 200 to 400 per cent. within 8 years, reasonably well handled, and finance itself in meantime. Considerable personal property included in a transfer with some crops. Price, $25,000. Will take up to 60 or 70 per cent. in clear property, well located in California; about 20 per cent. deferred payment and 10 to 20 per cent. cash. Or will sell for cash, 60 per cent. down and 40 per cent. deferred payment. C. E. HOWLAND, Fallbrook, California.

FOR EXCHANGE — 10 ACRES ON CORNER 3 miles from San Bernardino, equipped for poultry, 9 H.P. pumping plant, abundance water; 4½ acres alfalfa, some young fruit trees, 4-room California house, garage, barn, chicken houses, corrals, etc. All tools, implements, automobile, heifer calf, team mules, everything included. $8000; mortgage $2600. Will consider first-class lease and furniture as part payment, balance cash. J. J. WILKINS, 652 Third st., San Bernardino, Cal.

FOR EXCHANGE—IMPERIAL VALLEY RANCH near Holtville, over 500 acres all in operation; dairy, hogs, grain, alfalfa. Large cash income monthly. Value including live stock $130,000. Trade clear. Will divide to suit. Want local or eastern. Describe what you offer. BOX 561, Holtville, Cal. Sacrifice for cash or terms.

FOR EXCHANGE— Orange and alfalfa ranch, near Redlands. Price $200,000. Want city property to full value. F. E. TURNER, 119 E. Colorado st., Pasadena.

FOR EXCHANGE—160 ACRES NEAR FRESNO, $45,000; vineyard and fruit trees, abundance of water, all necessary improvements. Good income. Want income city; will assume. 503 BAKER-DETWILER BLDG. Bdwy. 2497.

FOR EXCHANGE—160 ACRES MERCED CO., good improvements, alfalfa, grain, walls, reservoir, $16,000, want income. MILES, 615 Exchange Bldg. 66103.

FOR EXCHANGE—40 ACRES GARDEN LAND, on boulevard, mile west of Riverside; free water. Want city property, $20,000. Will assume. 1317 W. 39TH ST. 62833.

FOR EXCHANGE—GOING RANCH, ALL EQUIPMENT, at Fallbrook, 200 acres, price, rich, want income, will assume. PRATHER INVESTMENT CO., 316 Merchants National Bank Bldg. 61357.

FOR SALE—80 ACRES ALFALFA, IMPERIAL Valley, good improvements, $16,000. Want income. MILES, 615 Exchange Bldg. 66103.

FOR EXCHANGE—IMPROVED 10 ACRES, ONE mile northeast of Perris. What have you? ROUTE 1, BOX 2, Perris, Cal.

FOR EXCHANGE—CLEAR RANCHES FROM $5000 to $100,000, for city income; will assume. A. J. WARD, 915 Inv. Bldg. 13836.

FOR EXCHANGE—$40,000 ALFALFA RANCH. Income $6000, want city property. FRANCIS M. TAYLOR, 601 Delta Bldg. 14663.

FOR EXCHANGE—80 ACRES IMPERIAL VALley, not irrigated, $600, mortgage, offer what you have. 517 Lissner Bldg. 65651. PAXSON.

FOR EXCHANGE — 80 ACRES LEVEL, NEAR town, good soil, $8500, take property to $5000. BRUNK, 615 Exchange Bldg. 66103.

FOR EXCHANGE—158 ACRES, 15 ACRES FRUITS. Take any house offers. 201 GRANT BLDG.

TO LOAN—
Money.
Real Estate and Improvements.

TO LOAN— R. C. MITCHELL COMPANY. If in the market for a loan kindly call and let us submit figures, as we have plenty of cheap money on hand at present.

I. H. SHOEMAKER, Mgr. Loan Dept. Sixth Floor L. A. Trust and Savings Bank Bldg. 60817. Sixth at Spring. Bdwy. 375.

RESIDENCES, APARTMENTS, FLATS, IN SUMS OF $1000 AND UP. Cash for first mortgages. BUILDING LOANS. Interest 7 and 8 per cent. CONSOLIDATED MORTGAGE COMPANY, 426 Washington Bldg. Pico 5335.

WE LOAN OUR OWN MONEY ON REAL ESTATE. No commission. Interest 7 per cent. Quick action. THE JOHN M. C. MARBLE COMPANY, GROUND FLOOR H. W. HELLMAN BLDG., COR. FOURTH AND SPRING STS. A2597. Main 592.

WHEN YOU NEED MONEY ON YOUR REAL ESTATE, either to buy property, refinance your present incumbrance, or for any other reason, why not come to an old established broker who can supply your wants at once? Amounts from $1000 to $25,000. SIDNEY J. KASS, 906 Van Nuys Bldg. 63556.

OUR OWN MONEY TO LOAN— Seven per cent. on Real Estate Security. Principals solicited. Prompt attention. WINTER INVESTMENT COMPANY, 63583. 1109 Van Nuys Bldg.

SPECIAL FUND, $50,000. We will make any good loan. Farm. 6 and 7 per cent. City. Amounts from $1000 up to suit. DEPENDABLE MORTGAGE CO. Phone 15354. 328-9 Title Insurance Bldg.

MONEY TO LOAN ON IMPROVED CITY PROPERTY. or for building on easy terms of repayment. STATE MUTUAL BLDG. & LOAN ASSOCIATION, 725 S. Spring st.

TO LOAN— WE SPECIALIZE IN LOANS. Therefore know of the most desirable funds. F. A. PATTEE CO., 1217 Haas Bldg. F6485.

MOST POPULAR PLAN IN SOU. CALIFORNIA building loans on real estate, installments. HOME INVESTMENT ASSOCIATION, of Redlands. 1103 STORY BLDG.

TO LOAN—$1000 TO $60,000, CITY OR COUNtry, good ranches our specialty. See B. F. Hard, with K. LUNDEEN CO., Suite 909 I. N. VAN NUYS BLDG. 60191.

MONEY TO LOAN—OUR OWN FUNDS. $1000 TO $25,000, AT 6 AND 7. BUILDING LOANS ESPECIALLY DESIRED. AMERICAN MORTGAGE CO., 404 Metropolitan Bldg., 5th and Bdwy. 10343.

PRIVATE MONEY, A SPECIAL FUND OF $15,000, amounts to suit, 6 or 7 per cent. Must loan this week, as my client is leaving the city soon. Can escrow in 24 hours on satisfactory security. W. A. BUCHANAN, 611 Story Bldg. Main 2825.

PLENTY PRIVATE MONEY, 7 PER CENT., CITY or country. Consider San Joaquin and any good ranch loans. LOS ANGELES FINANCE COMPANY, 62544.

WE WILL LOAN 50 PER CENT. OR MORE ON improved property, current interest rates, for one to ten years. ELMER F. CROSBY, 1006 Van Nuys Bldg. Phone 472.

TO LOAN—$1500, HOUSE AND LOT, HOLLYwood or southwest, private money, interest 8 per cent. Address C, box 362, TIMES BRANCH OFFICE.

LOANS ON LOTS, HOUSES, FLATS, APARTMENTS and ranches, placed at 6, 7 and 8 per cent. Building loans a specialty. Notes and mtgs. sold. W. MATTHEWS, 210 Douglas Bldg., Los Angeles.

AS YOU WANT IT, $1000 TO $10,000, ONE TO three years, 7 per cent. City homes. Call for what you want. S. L. ALDERMAN, 207 Grant Bldg.

$1000 TO $50,000 TO LOAN— At current rates. City, country and bldg. loans. MR. FORTUNE, 603 Grant Bldg. 13652.

TO LOAN—SUMS $500 TO $20,000, CURRENT rates of interest, waiting money. See me. SCHWEINHARD, 222 Grosse Bldg., L. A.

$300 TO $30,000 TO LOAN— Lowest rates, city or country. Money waiting. R. W. MOYER, 316 Title Ins. Bldg. Main 1511.

$1700 AND $2000 TO LOAN AT 7 PER CENT. on improved property, west side, 2 per cent. commission, principals only. PHONE 72015.

ANY PART $25,000 TO LOAN AT 7 PER CENT. LEE A. McCONNELL, 835 Security Bldg. Established 1884.

QUICK LOANS, $1000 TO $14,000; LOWEST rates; also buy T.D., mortgage and snap bargains. FRANK BAIERSKI, 203 Bryson Bldg.

CLIENT'S MONEY WAITING, SUMS $1000 TO $10,000. Come and see us. LOS ANGELES FINANCE COMPANY, 62544.

MONEY TO LOAN—WE HAVE PLENTY OF MONey for good loans, liberal loans on modern bungalows. FRANKLIN, 214 Black Bldg. 63157.

PRIVATE MONEY. QUICK SERVICE. City and close-in country at 7 per cent. CONWAY & GLEASNER, 1032 Cit. Nat. Bk. Bldg.

6 PER CENT. MONEY, CITY OR RANCHES. S. R. EARNEST & CO., 831 H. W. Hellman Bldg. Hugh K. Walker, Jr., S. Rhea Earnest. 14757.

SMALL SHORT LOANS ON REAL ESTATE, FIRST or second mortgage, legal rates. Also buy any good paper. 419 SECURITY BLDG.

PRIVATE MONEY TO LOAN ON SMALL RANCHes. COVEY, 608 Van Nuys Bldg.

TO LOAN—PRIVATE MONEY, $1600 OR PART thereof, no delay. PHONE 57342.

RANCH LOANS MY SPECIALTY. $100,000 FOR city houses. CHAPPEL, 510 Lissner Bldg. 19828.

TO LOAN—ON GOOD SECURITY, $240 AT 8 per cent. BLOOM, 704 Washington Bldg.

$10,000 UP LOANED ON IMPROVED RANCHES. SMITH, 507 Citizens Bank Bldg. 63789.

TO LOAN—$600, $1600, $2000, $5000, $7000. D. H. LINGLE CO., 728 Story Bldg. 64165.

I HAVE $5000 TO LOAN AT 6 PER CENT. ON good security (real estate). Call BDWY. 8420.

LOAN—OR BUY MORTGAGE, T.D., CONTRACT, sacrifice real estate. ROSE, 51837 or 51783.

Money.
Real Estate and Improvements.

MONEY TO LOAN—PRIVATE PARTY WILL lend on first-class mortgages at 7. Address C, box 391, TIMES BRANCH OFFICE.

PRIVATE ESTATE MONEY, IMMEDIATELY available on first mortgage, 5½ to 7 per cent. WEBER, 304 Luckenbach Bldg.

PRIVATE FUNDS AT CURRENT RATES. BUILDing loans on straight mortgage. FARNSWORTH BROS., 1017 Van Nuys Bldg. 61200.

PRIVATE MONEY, 6 AND 7 PER CENT. ON city, country or building loans. LOCKHART & SON, 731 H. W. Hellman Bldg. 12776.

R. W. POINDEXTER, 808 TRUST & SAVINGS Bldg. Phone 11098. First mortgage loans, city or country. Any reasonable amount.

AUTO LOANS—YOU KEEP THE CAR. PRIVATE MONEY. NO DELAY. STRAITER, 926 WASHINGTON BLDG., THIRD AND SPRING.

Money on Salaries and Chattels.

TO LOAN—ON CHATTELS, LOWEST RATES. Furnishings, private homes preferred. Money same day. Easy payments. All business strictly private. Our satisfied clients our recommendations. Security left in your possession. Bdwy. 555. LOAN DEPARTMENT, Suite 604 UNION OIL BLDG., Los Angeles.

LOANS TO PEOPLE STEADILY EMPLOYED. 403 HAAS BLDG. cor. Seventh and Broadway.

Diamonds and Jewelry.

TO LOAN— $100,000 ON DIAMONDS AND JEWELRY. $90 A HUNDRED ON LIBERTY BONDS. AT A LOW RATE OF INTEREST. We want your trade, call and be convinced. Most secluded loan office in the city. BUSINESS STRICTLY CONFIDENTIAL. Loans can be paid off in small payments. Diamonds kept in your own sealed packages in deposit vault until redeemed. Furniture, pianos, Victrolas, automobiles in storage. WE LOAN OUR OWN MONEY. PROVIDENT LOAN ASSOCIATION, 408 INVESTMENT BUILDING. Eighth and Broadway. Phone 12102.

MONEY TO LOAN ON DIAMONDS, JEWELRY, Liberty Bonds, pearls, silverware and other valuable articles. Pledges kept in bank safe deposit vaults. Courtesy, fair treatment, and confidence are our business policies. Private rooms for your convenience. Interest 1 per cent. month. Quick action. Liberal loans. References. MARKWELL & CO., 800 Citizens National Bank Bldg. Fifth and Spring sts. Phone 15792.

LEGAL, LEGITIMATE, NO MISREPRESENTATION. DIAMONDS, JEWELRY—LIBERAL LOANS. INTEREST 1 PER CENT. OUR OWN MONEY. CONFIDENTIAL. 14 years in same building. Private rooms. REFERENCES, any bank, hotel or jewelry firm. Diamonds kept Hellman Bank safe deposit vaults. No misrepresentation. No charity, but legitimate. KUHEL LOAN COMPANY, 306-7 Stimson Bldg., Third and Spring.

QUICK AND LIBERAL LOANS ON DIAMONDS, jewelry and Liberty Bonds; int. 1 per cent. Diamonds kept in separate sealed package in vault of Commercial Nat'l. Bank. We are absolutely responsible. Bank references, private rooms, 10 years in same location. FRITCH-LAUGHLIN, 710 Grant Bldg. N.W. cor. 4th and Broadway. Phone 12587.

LIBERAL LOANS ON DIAMONDS, JEWELRY. 802 TRUST AND SAVINGS BLDG., W. L. WHEDON, Manager. Phone 64352.

Money on Automobiles.
INDIVIDUAL AUTOMOBILE LOANS—

INTEREST, $3.50 per $100. For a six months time loan. LARGER AMOUNTS, LONGER TIME, SAME RATIO. BLODGETT is NOT a pioneer in the auto loan business, but he is THE pioneer in reasonable interest rates on this class of security, as his thousands of satisfied clients abundantly testify. Don't forget that fact when selecting your banker. BLODGETT'S system is based on banking principles, square dealing and privacy. Ninety-nine per cent. of BLODGETT'S clients come back with principal and interest, although they retain the collateral themselves. Get acquainted with BLODGETT and his staff of courteous assistants. 527 Cons. Realty Bldg., Sixth and Hill. 63602.

AUTO LOANS ONLY—
Int. on $100 for 6 months, $2.50.
Int. on $100 for 8 months, $4.30.
Int. on $100 for 10 months, $5.50.

Larger amounts at same rate of interest. We are the PIONEERS IN AUTO LOANS. We loan the most on your car. Bring your papers,—money at your disposal at once. You use your car as usual. LASKER BROS. FINANCE CO., INC., 1410 Baker-Detwiler Bldg., 412 W. 6th st., bet. Hill and Olive. Main 3194; 64336.

AUTO LOANS— PICO 2397. We loan money EXCLUSIVELY on AUTOS. We won't EMBARRASS you with INVESTIGATION. A. I. LASKER CO., Inc., 320 Marsh-Strong Bldg.

MONEY LOANED ON AUTOMOBILES AND AUTOmobile contracts purchased. 1121 L. A. INVESTMENT BLDG.

MONEY WANTED—
Real Estate and Collaterals.

WANTED—$8000, FIRST MORTGAGE, PAYING off $9000 on elegant 4-family flat building, Sunset blvd. corner, lot 70x145, value $18,000. BUCHANAN, Main 2825.

WANTED—$3500 FROM PRIVATE PARTY, 20 acres foothills, state highway, Sunland, live oaks, value $12,000. Phone OWNER, 53409.

WANTED—$5000, 7 PER CENT., NEW 7-ROOM bungalow, 1023 3rd ave. BARNES & DIMMICK, 1015 Marsh-Strong Bldg. Main 1273.

WANTED — $2200 ON ALMOST NEW, HIGH class chalet, worth $4500. No agents or commissions. 1321 EDGECLIFF DRIVE. Wil. 1175.

WANTED—$5000, 3 YEARS, AT 7, ON HIGHLY improved 160 acres, worth $20,000. DELEVAN, 1135 Dewey ave.

WANTED—$400 FOR 6 MONTHS. WILL PAY $100 for same. Good security. Address T, box 182, TIMES OFFICE.

WANTED—MONEY FOR SELECTED MORTGAGES. PACIFIC MORTGAGE CO., 124 W. 4th. 11313.

WANTED—MONEY ON FIRST MORTGAGES. $600—2 years, 7 per cent., on lot 40x110; Flower st. near 37th; value $1200. $750—3 years, 8 per cent., lot about 28x150; 5-room house, north side; value $2000. $1500—3 years, 8 per cent., lot 40x120; 5-room house; Highland Park; value $3600. $4000—3 years, 8 per cent., lot 50x250; double frontage; 3-story flat building; rents $100 month; Avenue 28; value $8000. $3500—5 years, 7 per cent., on lot 90x110, on corner McClintock ave. and W. 34th st., with 3 houses; rents $90 month; value $12,000. $14,000—3 or 5 years, 7 per cent., lot 60x80; on Figueroa st., between Second and Third sts., with 48-room apartment-house; value $40,000. W. MATTHEWS, 210 Douglas Bldg.

WANTED—$5000, ON 12-ROOM FAMILY MANsion, in wide thoroughfare; corner, 150x136; garage, servants' quarters; lot worth $8000; house $6000.

$4500—On elegant Hollywood house, val. $9500. $2000 in 2 mod. cottages, 1 five-r., 1 four-r., in rear, Hollywood way; inc. $40 p. mo. $18,000 on 60-r. apts. long lease, $800 p. mo.; present loan $20,000. MR. FORTUNE, 603 Grant Bldg. 13652.

WANTED— $16,000—3 or 5 years, 7 per cent., on 160-acre improved ranch, 100 acres in alfalfa, balance garden truck, etc.; fully water stocked, Imperial Valley; conservative value $44,000. A very good loan. Principals only. MOYER, 316 Title Insurance Bldg. Main 1511.

WANTED—HAVE BALANCE OF GROUND LEASE, amounting to $32,500, payable $230 per mo., on property on Spring st. near Seventh; new building, cost $175,000; will discount to earn good rate of interest. See CROWE, 417 Story Bldg. 61086.

WANTED—$10,000, 7 PER CENT., 3 YEARS, 25 acres near Gardena, highly improved, two 5-room houses, 2 wells, val. $27,000. See B. F. Hard, with K. LUNDEEN CO., Suite 909, I. N. Van Nuys Bldg. 60191.

WANTED—$500 TO $10,000 AND UP ON GILT-edge investment, securities netting 8 per cent. to 17 per cent. per annum. The very best in the market. Send for circular. WM. CHEADLE BORCHERS, Bonds & Investments, 903 Trust & Savings Bldg., 6th and Spring sts. Phone Bdwy. 161.

WANTED—$2000 AT 7 PER CENT. On 6-room modern bungalow, lot 50x155, hardwood floors, furnace, nice location, at 1018 Cawston street, South Pasadena. Go out Pasadena ave. to El Centro, east 1 block to Cawston. 2 per cent. commission paid. 10718. 1033 CIT. NAT. BANK BLDG. Main 2555.

WANTED—$3000 ON BRAND NEW COLONIAL bungalow, north Wilshire section, fine location, high ground. 515 N. WILTON PLACE. ALSO $3500, on close-in improved property, near Figueroa and Washington, valued $7500. TYLER & CO., 404 Hibernian Bldg. 61095.

WANTED—FROM PRIVATE PARTY, $7500, 3 years, 7 per cent., on fine 14-room residence, excellent condition, well located, West Adams district. Carries $11,500 insurance and companies begging for larger policy. BDWY. 5499 or evenings, WILSHIRE 5465.

WANTED—$5000 ON 20 ACRES RICH, PURE sedimentary soil, west of Corona, and in cultivation, produces 3 tons barley and alfalfa to acre, good 2-story dwelling, large barn, pumping plant, 10 ft. lift of 50 inches water. Will take you to it. F. A. PATTEE & CO., 1217 Haas Bldg. F6485.

WANTED—$10,000 AT 7 PER CENT. 2 per cent. commission. On Pasadena stores. At 52-54-56 S. Fair Oaks. 10718. 1033 CIT. NAT. BANK BLDG. Main 2555.

WANTED—MONEY. Have 16 loans of $500 each and 2 loans of $650 each, on good 5-room bungalows near 90th and Moneta. 60198. MR. SMITH. Main 1273.

WANTED—$14,000 AT 6, ON FINE BUNGALOW court, near Maryland Hotel, Pasadena; 14 renting units; lot 120x200; income $400; value $40,000. AMERICAN MORTGAGE CO., 404 Metropolitan Bldg. 10343.

WANTED—$10,000, AT 7, ON NEW BUNGALOW court, No. 1236 W. 11th st., only 3 blocks west of Figueroa st. Income $245 monthly. Value $25,000. AMERICAN MORTGAGE CO., 404 Metropolitan Bldg. 10343.

WANTED— $6000 3 years, 6½ per cent. 2-story bldg., 50-foot lot, on Vermont at Jefferson. Value $15,000. F. C. CURRY, 67451.

WANTED— $6000, 3 YEARS, 7 PER CENT. Burlington between 8th and 9th. 50 feet, 9 rooms, value $15,000. F. C. CURRY, 67451.

WANTED—TO BORROW $650 ON FIRST MORTgage at 7 per cent., house and lot worth $1650, lot 50x150. See MR. FISHER, the owner, at Miller Hight Co., 305 Bryson Bldg., 2nd and Spring.

WANTED—$5200, 3 YEARS, 6 PER CENT., ON 16 acres full bearing oranges at Ontario. Income $3000 this year. Owner's value $20,000. S. R. EARNEST & CO., 831 H. W. Hellman Bldg. 14757. Pico 1322.

WANTED— WE SPECIALIZE IN LOANS. therefore know of the opportunities worth while. F. A. PATTEE & CO., 217 Haas Bldg. 229 W. Seventh st. F6485.

WANTED—$500 FOR 1 YEAR ON 3 OCEAN PARK lots, value $2600. Will pay 8 per cent. and trust deed. S. L. ALDERMAN, 207 Grant Bldg.

WANTED—$500, LOT WORTH $2000, 47TH, BEtween Figueroa and Hoover, private, no commission. Address C, box 377, TIMES BRANCH OFFICE.

WANTED—$1500, 7 PER CENT., MODERN BUNgalow, lot 75x175, close to Main st., attractive, lots of fruit. Value $3200. Address BOX 383, ALHAMBRA, CAL.

WANTED— $2000 3 years, 7 per cent. Owners 6-room bungalow, S. W. F. C. CURRY, 67451.

WANTED — $19,000, 1ST MORTGAGE, 7 PER cent., on 70-room apartment bldg. on S. Flower, income $235 month, value $50,000, responsible owner. 612 STORY BLDG. Main 2825.

MORTGAGES, TRUST DEEDS—
For Sale, Exchange, Wanted.

WANTED—I BUY FIRST MORTGAGES, SECOND mortgages, trust deeds, real estate, contracts, mechanics' liens, rentals, accounts and claims of all kinds. My own funds. Money at once. No escrow required. CHARLES O. NOURSE, 333 Central Bldg., 6th and Main sts. Phone 13560.

WANTED—$1150 FOR $1250 FIRST MORTGAGE, due one year, 8 per cent., secured by large lot, suitable for bungalow court, paved street, Pasadena; elegant neighborhood. Value $5000. Responsible owner. Call 214 BLACK BLDG.

STOCKS AND BONDS—
Miscellaneous.

LIBERTY BONDS— The Government urges holders of Liberty Bonds to retain them. If necessity demands the sale of these bonds the holder can secure from B. V. Jones prices, based on quotations of July 31.

	$50 Bond.	$100 Bond.
First 3½s	[illegible]	[illegible]
Second 4s	53.00	106.00
Third 4 1-4s	49.00	98.00
Fourth 4 1-4s	49.00	98.00
Fifth 4¾s	47.50	95.00
	49.25	98.50

If coupons have been cashed the amount received must be deducted from price quoted. Pay no commission as allowance has been made for brokerage in the price listed above. Victory Bond receipts, War Savings Stamps cashed. B. V. JONES, 1036 Van Nuys Bldg., Seventh and Spring sts.

CASH PAID UPON PRESENTATION FOR ALL issues of LIBERTY BONDS. A. H. WOOLLACOTT CO., Member Los Angeles and San Francisco Stock Exchanges. 261-262 I. W. HELLMAN BLDG.

CASH FOR LIBERTY BONDS— Will pay highest market price. R. D. RICHARDS, 608 UNION OIL BLDG. PHONE 15242. Reference. First National Bank, Guarantee Trust & Savings.

BANK STOCKS—BOUGHT AND SOLD. R. C. WILLIAMS, JR., 541 Cit. Nat. Bank Bldg. Telephone 62225.

STREET IMPROVEMENT BONDS
Various Kinds.

FOR SALE—ALL, OR PART $1500 STREET IMprovement, 7 per cent. bonds, 3 years payment made. WILLIAM G. YEO, 933 Security Bldg.

MINES—
And Mining.

NOTICE— TO WHOM IT MAY CONCERN: It has come to my notice that a certain unauthorized party or parties are attempting to promote and sell my process, also my formulas for the treatment of lead and zinc ores. The public is hereby warned that I will prosecute such parties and any one attempting to use or sell them. All rights for the process for the United States, Mexico, and Canada belong to the General Reduction and Chemical Company, of 23 West Second South st., Salt Lake, Utah. GEORGE E. KINGSLEY, President, General Reduction and Chemical Co.

WILL TRADE GOOD FREE-MILLING GOLD property, Inyo county, over 300 feet of work done, exposing big chute of $6, $8, $12 ore. Easy of access. Can be worked cheaply. Plenty of water. Road to foot of hill and mill site. Will take good automobile, as I have another property that takes all my time. WM. HYDER, Holly 3866, 1112 N. Ardmore.

PUT IN $2500 WITH ME. I OWN 3 GOLD mining claims. $10,000 worth of work is ready done. Ore $300 ton. We can take in $20,000 this winter, maybe five times that much. POSTOFFICE BOX 1171.

MINING ENGINEER OPEN FOR ENGAGEMENT in any branch of mining except financing. Address R. 2000 ALPHA ST., South Pasadena.

IRVING & CO., ASSAYERS AND GOLD BUYERS. Mines examined. 702 S. SPRING ST. A9182.

HOTELS, ROOMING-HOUSES—
For Sale, Exchange, Lease, Wanted.
For Sale.

FOR SALE— AN EXCEPTIONAL BUY. A new brick and stone hotel of 70 rooms, with 5 stores on ground floor, all leased and occupied. The building is very well built and is on one of the principal streets of Los Angeles, on a car line. It is furnished throughout in the best of mahogany furniture, brass beds, etc. The furnishings alone could not be replaced for $20,000, and the building could not be duplicated for $85,000. It has been open less than a year and a half and the gross income for the past year was $30,000. It could be made to pay much more. The price is $130,000. The terms reasonable. Call G. M. PURCELL. Phone 57144.

FOR SALE—CORNER BRICK, 70 SINGLE ROOMS, hot and cold running water, steam heat, quite a number of private baths, elegant ground floor lobby and office, good furnishings. Price $4500. 12 lovely rooms on the ground floor, fine furnishings, near 8th and Olive. Price $6000. See this beauty. KEYSTONE CO., 610 Grand ave.

FOR SALE—$4500, MODERN BRICK ROOMING-house, 54 rooms, new furniture and carpets, hot and cold water, all outside rooms. Clearing $358.40 last month. Rent $150. 4 year lease. BLALOCK & EGGERTSEN CO., 607 S. Hill, Room 312.

FOR SALE—TALK ABOUT BARGAINS— 20 rooms; rent $40; clearing $100 .... $1250. 25 rooms (apts.) clearing $100 mo., for ...... $1100. 55 rooms (apts.) rent $100, one floor ...... $2250. 62-ROOM APTS., RENT $150. Clearing $250 month; given away for $5000. All on West Side. Many others. WITHROW-BURROWS CO., 702 S. Spring.

FOR SALE—40-ROOM MODERN APARTMENT furnishings fine. Clear. Rent $90. price $3000, $1500 cash. Easy terms. ELMER SALOMON CO., Hotel Brokerage. S. S. DeMOSS, ASSOCIATED. 831 Investment Bldg. 64570.

FOR SALE—BEAUTIFUL FURNISHED 80-ROOM hotel, 40 private baths, located close in, West Side, walking distance, rent $6 room, long lease, electric automatic elevator. Will clear over $500 month. $7000 cash will handle. THE CENTURY INVESTMENT CO., Bdwy. 3895. 902 Merchants Nat. Bank Bldg.

FOR SALE — BIG SNAP, 115-ROOM HOTEL, central location, finely furnished, large lobby, a big snap at $10,000, ¼ cash. This hotel could not be furnished today for less than $20,000. Quick action on this if you want a fine place. DURFLINGER, 435 S. Hill st. Main 1400.

FOR SALE — BRICK HOTEL, 54 OUTSIDE rooms, steam heat, hot and cold water, furniture good as new, reasonable rent, long lease, clearing $300 month. Price $4200. BUSINESS SALES CO., 405 S. Hill. Room 311.

FOR SALE—21-ROOM APARTMENT AND ROOMing-house, west side, close in, fine furniture and carpets, nice lobby with piano, rent only $50 month, $1200 cash will handle. PACIFIC REALTY CO., 738 S. Hill st.

FOR SALE—26-ROOM APT., SINGLE, BRICK, rent $63; clearing $135. Price $1800. Can't lose. 36-room apt., brick, $3000. Main 7893. KINE, 419 Johnson Bldg.

FOR SALE—SNAP HOTEL. I know of a 110-room hotel close in that can be bought cheap, low rent, good lease, confidential, no agents. Address E, box 37, TIMES OFFICE.

FOR SALE—25-ROOM HOTEL, 3-YEAR LEASE, rent $85, clearing $175 per month, $2000 cash, best transient location in town. 332 S. HILL ST.

FOR SALE — 49-ROOM HOTEL, PERFECT beauty, west, always full; listen, $3500 takes everything and there are so many private baths. RYAN INVESTMENT CO., 410-411 Grant Bldg.

FOR SALE—$1100 BUYS 20 ROOMS ON PROMinent downtown corner, finely furnished and clean as a new pin. Lease, rent only $60. Call HOME INV. CO., 300 Grant Bldg.

FOR SALE—GOOD MODERN, CLOSE-IN APARTment-house, all outside apts., 42 rooms, cheap rent. A bargain, $2600. D. H. LINGLE CO., 728 Story Bldg. 64165.

FOR SALE—NICELY FURNISHED BRICK HOtel, near 6th and Figueroa, modern, $3500. CLINE & STRAWN, 527 Security Bldg.

FOR SALE—10 ROOMS, BOARDING-HOUSE, MUST sell on account of poor health. Snap. BOX 148, TIMES OFFICE, Long Beach.

FOR LEASE AND FURNITURE. APTS., HOTELS AND ROOMING-HOUSES. See CENTRAL REALTY EX., 327 Security Bldg.

FOR SALE—$1800 CASH, MODERN 24-ROOM apartment-house, rent $65, fine carpets. 505 E. PICO. 24507.

For Lease.

FOR LEASE— 37 rooms unfurnished. 315 N. BROADWAY. Long lease, reasonable rent. We want a tenant. W. W. MINES & CO., 60478. See E. W. ROSS. Main 2875.

FOR LEASE—45-ROOM LODGING-HOUSE, WALKing distance, well furnished; will sell furniture and will lease for 3 years to responsible party; at least $2500 cash required; no trade. Write owner, 2220 HILLCREST DRIVE.

FOR LEASE—WILL BUILD MODERN CONCRETE 154-room hotel, northwest corner Eighth and Hope. Plan can be inspected. BROWN, 500 Equitable Bldg.

TO LEASE—$50, UNFURNISHED 16 ROOMS AND 6 kitchenettes, 781 S. SAN PEDRO, near 8th st. Phone Wilshire 1363.

Wanted.

WANTED—TO BUY A GOOD CLEAN ROOMING-house, owners call MILES, 615 Exchange Bldg. 66103.

APARTMENT-HOUSES—
For Sale, Exchange, Lease, Wanted.
For Sale.

FOR SALE—HAVE A DANDY 23-ROOM APARTment-house in Glendale, very best location, 3-year lease at $45 a month. 6 apartments and 9 single rooms, all well furnished. On account of sickness must sacrifice. Price $1600.

A REAL SNAP—$3000 cash, 47-room apartment-house, rent $150, modern in every way. West side.

64-ROOM APARTMENT HOTEL, close in, west side, steam heat, lobby, elevator, 4-year lease, best of terms. Rent $225. Price $7000.

ONE-HALF INTEREST in large modern hotel; now doing a fine business. Will clear 8 months in the year, $1000 per month. Price $2000.

W. T. FITZPATRICK CO., 605 S. Figueroa st.

FOR SALE— APARTMENT-HOUSE DE LUXE. A very beautiful brick and stone apartment-house, splendidly built, to last a lifetime; no loss through depreciation; finished throughout in genuine mahogany and ivory; tile baths and showers, built-in effects, every small detail that adds to tenant's comfort. Amply and thoroughly furnished throughout in genuine mahogany and brocade furniture; every apartment a rich man's home in miniature. This building contains 10 apartments and has three stores on the ground floor; on a main thoroughfare and car line; it pays an income of 14 per cent. net on the price of $60,000. Call G. M. PURCELL, phone 57144.

FOR SALE—75-ROOM HOTEL, PRICE $5000; $3500 cash, balance terms. 42-ROOM APT.-HOUSE, price $1500; $1000 cash, balance terms. 12-room house, $600, close in. 18-room house, $900, close in. 38-room house, $1700 cash. 64-room apt.-house, rent $150; price $4000, $3100 cash, balance terms, fine location. KOTSCH REALTY CO., 607 S. Hill st., Room 212. Phone 61241.

FOR SALE—60-ROOM APARTMENT-HOUSE, LOcated near Westlake Park. Carpets and furniture. Elegant; has never been offered for sale till now. It's worth $10,000; price $7000, $4000 cash, balance monthly, 5 years' lease. Cheap rent. Will clear $400 month. Big snap. THE CENTURY INVESTMENT CO., Bdwy. 3895. 902 Merchants Nat. Bank Bldg.

FOR SALE—WEST SIDE BEAUTY, 80 ROOMS, modern, up-to-the-minute, apartment-house, all apartments rented, not a vacant since last November. Close in, walking distance. Full. Price $8600; only $6000 down. Cheapest West side rent. Cleared $431 last month. For choice morsels see RYAN INV. CO., 410-411 Grant Bldg.

FOR SALE— $1100 cash, you assume a $400 mortgage, payable $15 per month, takes a fine 30-room apartment-house, located near 4th and Grand ave. 3 years' lease at a rental of only $70 per month; this is surely the best buy in Los Angeles. Owner is sick and must give up. Phone agent, 62996 or MAIN 5567.

FOR SALE — "ONLY $1400" HANDLES 44 rooms, modern, brick apartments, choice location. Very nicely furnished. Lease rent only $100. Same owner here 7 years, full price only $2200. Some bargain, better hurry. See HOME INVESTMENT CO., 300 Grant Bldg.

FOR SALE — WHO HAS $2000 TO PAY DOWN on a modern West Side 50-room apartment-house. Tenants pay all expenses, full price $4000; rent only $300. Worth $250 month. Clears over $200 every month. See the inspectors. RYAN INVESTMENT CO., 410-411 Grant Bldg.

FOR SALE—BEAUTIFUL 60-ROOM APARTMENT-house, fine rent, West side location. Rent $225 month; 5 years' lease, is finely furnished and clearing $300 a month. $4000 cash will handle. THE CENTURY INVESTMENT CO., Bdwy. 3895. 902 Merchants Nat. Bank Bldg.

FOR SALE—75-ROOM (APTS.) Near Hamburger's, STRICTLY MODERN, brick, fine lobby, amusement room, etc. CLEARING OVER $400 MO. Price $7500, terms. WITHROW-BURROWS CO., 702 S. Spring.

FOR SALE—$6000 HANDLES BEAUTIFUL WEST Side apartments, walking distance; nets $400 month. CLINE & STRAWN, 527 Security Bldg.

FOR SALE — $900, FULL PRICE, 26 ROOMS, modern corner brick apts., nicely furnished, private baths, meters. Lease, rent only $60. See HOME INV. CO., 300 Grant Bldg.

FOR SALE—GEORGETTE, 607 S. CARONDELET st. LOVEJOY, 329 W. 3rd. Terms easy. Want to retire. OWNER, phone HOLLYWOOD 2175.

FOR SALE—GET LIST BARGAINS FURNISHED apartment and hotels, special 97 rooms, rent $200, sacrifice $3500. Easy payments, others. PHOENIX 335 S. Broadway, Room 201.

FOR SALE—$2250, 30-ROOM APARTMENTS, private baths, good buy. BDWY. 1551.

For Lease.

TO LET—24 ROOMS, $55 PER MONTH, CORNER building, large halls, every room running water, outside exposure. Lease without bond to right party. Corner North Main and Ave. 21. For information call WILSHIRE 6123.

Wanted.

WANTED—APARTMENT-HOUSE. In exchange for cattle ranch of over 4000 acres; 2500 acres farming land. Good buildings, fine oak trees and water. One best cattle ranches in California. D. E. THOMPSON, 119 E. Colorado st., Pasadena.

WANTED—FURNITURE AND LEASE OF SMALL modern apartment house, west side. Good condition. Address B, box 350, TIMES BRANCH OFFICE.

WANTED—FURNITURE AND LEASE, APT. HOtel for cash. West side. Phone 12724.

BUSINESS INVESTMENTS—
All Kinds.

EXCLUSIVE MILLINERY STORE.

THE FINEST, MOST ATTRACTIVE AND BEST LOCATED STORE IN THE BUSINESS DISTRICT, WITH A HIGH CLASS STOCK, BEAUTIFUL FIXTURES, AND A PROSPEROUS BUSINESS.

IF YOU WANT SUCH A BUSINESS AND CAN INVEST $10,500, SEE MR. OLNEY IN PERSON. NO INFORMATION GIVEN OVER THE TELEPHONE.

STRONG-DICKINSON-McGRATH CO., 1013 MARSH-STRONG BLDG.

LAND OWNER IN RED MOUNTAIN OIL DIStrict, Deming, New Mexico, wants to meet promoter to organize oil company. H. S. HEMON, Union Savings Bank Bldg., Oakland, Cal.

NEED ASSISTANT WITH FEW THOUSAND DOLlars in new bank near Goodyear tire factory and cotton mill. 201 GRANT BLDG.

BUSINESS CHANCES—
Of Many Kinds.

I WANT 12 RESPONSIBLE AND EXPERIENCED fruit, alfalfa or grain irrigation farmers to work on crop-share basis, 12 different size farms which I control. Land is unexcelled. Plenty of water. Best of living conditions, schools, churches, roads, etc., co-operative marketing of crops. I will enter into one or more year's contract with right man and might be influenced to extend option of purchase. Each renter should have some implements, live stock or some money with which to buy them. I might give some financial assistance to each man. In writing me, state age, farming experience, from whom you have rented, amount of live-stock, implements you own and financial condition, size and age of family. As these farms are different sizes, state about how many acres under irrigation you can handle. Also state when your services will be available. You might also mention names of some other good substantial renters who might be interested in these farms. Address all replies to VP, box 205, TIMES OFFICE.

FOR EXCHANGE—FREE DIRT— at 114 NORTH BROADWAY for hauling it away. Is rich loam, fine for garden purposes.

READ THIS AD. WE HAVE FOR SALE THE FOLLOWING ESTABLISHED PAYING BUSINESSES: RESTAURANTS, OIL STATIONS, SALES BUSINESS, CONFECTIONERIES, POOL AND BILLIARD, MFG. BUSINESSES, GARAGES, BAKERIES, GROCERIES, DRUG STORES, APT.-HOUSES, LUNCH ROOMS. PRICES RANGE FROM $500 TO $50,000. CALL AND LET US EXPLAIN HOW WE GUARANTEE THE BUSINESS YOU BUY THROUGH US. GUARANTY INVESTMENT CO., 420 Security Bldg.

HERE IS ONE GOOD BUY IN A CONFECTIONery store that we can conscientiously recommend. It is one of the very nicest little places that can be bought for the money. It is just the very place for a man and his wife, who could if they wished live in the rear of the store. The rent is only $30, the sales are averaging $27 a day, absolutely, and not a bit of cooking of any kind, just a straight confectionery and cigar business. Now here is the best part of it all. This store will clear at least $300 a month. Is this good enough on an investment of $2600. If so come in and get more particulars. W. S. RATTRAY & CO., 1008 Title Insurance Bldg., Fifth and Spring.

GROCERY BARGAINS— All stocks and fixtures at invoice. Prices quoted are estimated. We have many others. $650—Doing $500 mo.; fine location. $1600—Doing $47 day; fountain; allow trial. $2900—Doing $75 day, fully equipped; fine location; 3 living-rooms. $2500—Doing $2100 mo.; rent $35, fine location, 3 years' lease; allow trial. $3500—Doing $100 day, all cash business; rent $25; will allow trial. $4500—Doing $700 week; established 10 years; rent $40; will allow trial. BEVERLY, 522-23 Grant Bldg.

[Garage and oil station price list illegible.] GRAVES & CO., 727 L. A. Invest. Bldg.

CONFECTIONERY AND LUNCH WITH LIVING-rooms, cheap rent and can show average daily sales of $100. We can prove this with invoices and books; good location and no competition. You can step in without having to work and clear $700 monthly.

Confectionery, doing average $45 daily, rent $50, including four nice living-rooms, corner location and best of reasons for selling. These two snaps can't last. See WOOLF & WILLIAMS, Tel. 63349. 522 Laughlin Bldg., 3rd and Bdwy.

WE HAVE JUST HAD LISTED WITH US TOday a modern bakery in the fastest growing suburb of Los Angeles, in the San Fernando Valley. Established for fifteen years, no other in the town, sales average $75 a day, rent $25 on a good lease, and it is a nut shell of the very finest business of its kind that we know of. It will take about $3500 cash to buy this place including the stock, and this does not include one penny for good will. The right man will buy this on sight. W. S. RATTRAY & CO., 1008 Title Insurance Bldg., Fifth and Spring.

JEWELRY, GIFT AND BEAD STORE— I wish to retire and will sell my well established and well paying retail business. Store is on best tourist location in Los Angeles, has good lease and will stand strict investigation. Rare chance for either good business man or woman. I will initiate the purchaser thoroughly with as it stands for $6000 cash. Address A, box 15, TIMES BRANCH OFFICE.

SNAP THIS. I have a waffle parlor for sale, taking in $1500 month during summer months, twice that in winter. Center of business district. Will stay with buyer for 2 weeks. Fixtures, dishes and lease for $2400. Fixtures alone worth $3000. See MR. OLNEY, STRONG-DICKINSON-McGRATH CO., 60195. 1015 Marsh-Strong Bldg. Main 1273.

FOR SALE—OR EXCHANGE— Best paying cafe in San Pedro, small expenses, very easy to run, clearing around $150 weekly. If you're looking for good place, here's your chance. Sell reasonable for cash. Have other business. 422 BEACON ST., San Pedro, Cal.

OPPORTUNITY FOR LIVE ENERGETIC PARTY WHO IS WILLING TO INVEST A FEW THOUSAND DOLLARS TO ENTER A NEW FIELD OF BUSINESS, ABSOLUTELY LEGITIMATE AND BIG PROFITS, ALSO POSITION AND GOOD SALARY GUARANTEED. THIS IS AN UNUSUAL OPPORTUNITY AND A CHANCE TO MAKE GOOD. PARTY PRESENTING THIS WILL BE IN CITY UNTIL FRIDAY. ADDRESS C, BOX 585, TIMES BRANCH OFFICE.

OIL STATION BARGAINS. $3000—Near-by city, nets $200 mo., fully equipped. $3750—Including parking station, nets $280 mo. on station and $200 mo. on parking. $5500—Pasadena, guarantee $25 to $30 day net; rent $30; 3 years' lease. $14,000—Guarantee $1000 to $1400 net mo. BEVERLY, 522-23 Grant Bldg.

GROCERY OPPORTUNITIES— $550—Invoice stock and discount it 10 per cent. $750—Invoice stock and discount 5 per cent. off. $1000—Groceries and meat market, good location. Several small groceries with living quarters, cheap rent and doing good business. WOOLF & WILLIAMS, Tel. 63349. 522 Laughlin Bldg., 3rd and Bdwy.

FOR SALE—A DAIRY LUNCH, WITH BEST LOcation in city, owner retiring, will take small car and $1500 cash; average income $300 per month net to owner; opportunity to LIVE WIRE. Books prove statements. See Mr. Jensen, WEATHERHOLT REALTY CO., 745 S. Bdwy., third floor. Phone 15902.

FOR SALE—MISFIT CLOTHING BUSINESS, GOOD clean stock, busy location, tailor shop in connection. Must be sold at once. Will sacrifice for cash. Don't pass this up for $850. W. T. FITZPATRICK CO., 605 S. Figueroa st.

RENT SERVICE AND GARAGE AT EXCLUSIVE hotel to be turned over to individual; must have high-class cars, both open and closed, or the money to get them. Earns $500 a month. Storage alone. GRAVES & CO., 727 L. A. INVEST. CO. BLDG.

$1000 BELOW COST—OIL STATION, POSITIVEly clearing $300 monthly. Owing to sickness I am compelled to sell. If you want a real bargain and a money-maker see this place first. It will not be long on the market. Price $2200. MERCHANTS' SALES CO., 313 Grant Bldg.

OUT OF TOWN RESTAURANT, FULLY EQUIPper in fruit district near Fresno. Will invoice $1400. Price $650. Living three months' rent. Owner at 853 S. FLOWER ST., mornings. Phone Home 63068, for appointment. E. FITZGERALD.

VULCANIZING SHOP ON WELL LOCATED CORner doing good business, below invoice, for quick sale. Can show profits of $350 to $400 monthly. WOOLF & WILLIAMS, Tel. 63349. 522 Laughlin Bldg., 3rd and Bdwy.

GROCERY STORE IN SUBURBAN TOWN, WILL sell at invoice, about $3000, cheap rent; one acre ground; garage, 5 living-rooms, also cottage on place. NATIONAL EFFICIENCY CO., 431-461 I. W. Hellman Bldg., 124 W. Fourth st.

A BUSINESS PROPOSITION, AN OPPORTUNITY seldom offered. $500 secure undivided one-half interest in commission business, old established concern, big income assured. Call 511 DELTA BLDG., 426 S. Spring.

$2500—GARAGE, REPAIR SHOP, STORAGE, ETC. Vulcanizing outfit, gas pump, drill, etc. Best street L. A. Profit on tires pays rent. Receipts $1200 month. Call BUSINESS INVESTMENT CO., 5100 Delta Bldg., 426 S. Spring.

FOR SALE—GENERAL STORE, $9000, SANTA Barbara county, cleared $10,000 last year, established over 20 years, exceptionally clean merchandise. See IRVING TURNER, 253 S. Los Angeles st.

FOR SALE—CHEAP, DANDY LITTLE MILLINery store on Broadway, on account of ill health of owner. See MR. OLNEY, in person. STRONG-DICKINSON-McGRATH CO., 60195. 1015 Marsh-Strong Bldg. Main 1273.

FOR SALE — FIRST-CLASS RESTAURANT AND cafe, cheap if sought at once; owner making money, wants larger place; particulars at WEATHERHOLT'S, 745 S. Broadway, third floor. Phone 15902. Mr. Jensen.

MUST AND WILL BE SOLD TODAY AT ½ VALue. Cigar stand, big stock and fine fixtures, well located and clearing $6 daily. Price $400. Worth $800. MERCHANTS' SALES CO., 313 Grant Bldg.

FOR SALE — UP-TO-DATE FIRST-CLASS HAND laundry, good location, good trade, $6000. Will take clear property as part payment. Must sell on account of ill health. Address R, box 245, TIMES OFFICE.

AMUSEMENT BUSINESS, $2000 HANDLES, LIVest beach; cleared $600 last month; no competition. Must be seen. Other interests force sacrifice. Particulars, SHELDON & NOONAN, 602 Hibernian Bldg.

A REPRESENTATIVE OF A FIRM IN NORTHern part of State, now manufacturing a regular line of machinery with small foundry attached, desires to get in touch with a foundry superintendent who can take entire charge of foundry and increase production; also have wonderful opportunity for job work. Will make liberal proposition to right party with share of profits. Field practically unlimited. Regular tonnage required for present product. Write fully, giving place where interview can be had, and also telephone number. Will be in city latter part of week. Address S, box 282, TIMES OFFICE.

AN OPENING IN A MILLINERY STORE IN good suburb that is seldom offered. This store has a splendid reputation, is the leading store in the town which has a population of twelve thousand, is situated in the best business block in the town with a very attractive lease, and the receipts of the coming season with the proper management will pay for it. Price $3000. Let us tell you more about it. W. S. RATTRAY & CO., 1008 Title Insurance Bldg., Fifth and Spring.

AUTO SUPPLY STATION AND SMALL GARAGE doing up to $2600 monthly business on gas, oil, accessories, tires, vulcanizing and light repairs, which can be doubled with a good mechanic and a few tools. Owner's health compels him to sell, well established business on leading boulevard, consisting of corner lot, concrete building, and full equipment, $2800 bungalow and complete stock for $5500 and invoice. Might accept part cash and balance on time to responsible party. Answer, Address R, box 197, TIMES OFFICE.

FOR SALE — GOING NEWSPAPER, REAL ESTATE business and 8-room hotel under same roof, good Arizona town, main line railroad; excellent climate, altitude, water, fruit, agriculture, stock, mining, drilling for oil, good two-man proposition and opportunity in health, climate, at a sacrifice. Also going weekly in adjoining town at $600. ENTERPRISE BOWIE, Arizona.

UNUSUAL OPPORTUNITY— Business man with some office experience, for half interest in high-grade patented advertising and display novelty. Just starting it on the market. $2000 required. Looks big. References exchanged. Come in and see working model at GRAVES & CO., 727 L. A. Investment Bldg.

FOR SALE—HIGH-CLASS BROADWAY CONFECtionery, doing fine business, $3500 month; employs 12 people, fixtures and stock worth $10,000; low rent; good lease, owner must sell, price $5000, $2000 will handle. See W. G. TROVINES, 417 Laughlin Bldg.

FOR SALE—HARDWARE STORE IN BUSY suburb, just outside L. A. city limits. Old established business, making big money. Great deal of outside work, such as plumbing, etc. Will invoice about $4000. Address 854 EAGLE ROCK AVE. Phone Garvanza 1350.

FOR SALE—OR EXCHANGE—STORE BUILDING and soft drink establishment, family dwelling in same. A bargain for parties wanting mountain home and easy living; could be used for restaurant. BOX 49-C W. SHERMAN WAY, Van Nuys, Cal.

WILL SELL MY STORE AT INVOICE, WILL RUN about $1000, cheap rent; 4 beautiful living-rooms, fine bus. NATIONAL EFFICIENCY COMPANY, 431-461 I. W. Hellman Bldg., 124 W. Fourth st.

RESTAURANT BARGAINS, $500, DOING $25 day, fine location, fully equipped; will allow trial and give terms. $1500, doing $60 day, downtown, low rent, fully equipped, selling account sickness. $2100, mostly lunch, doing $80 day, established 4 years, allow trial, sickness. We have many others from $400 to $5250. BEVERLY, 522-23 Grant Bldg.

FOR SALE—TRUCK AGENCY, DIRECT FACTORY agency for Southern California, for best high-class, old established truck. Includes $20,000 stock truck parts, also office equipment, furnished by factory on consignment. Low rent. For unforeseen reasons this paying business with an unlimited future is offered for immediate sale, without bonus, only $1500 cash required. Address OWNER, Address C, box 371, TIMES BRANCH OFFICE.

WORTH YOUR TIME, OWNER OF MANUFACTURing plant in the steel line wants keen business man for associate; must have capital for use on contracts and future investment. Address C, box 369, TIMES BRANCH OFFICE.

DELICATESSEN BARGAINS, $300, NETS $25 week, doing small cafeteria business, fully equipped, stand investigation. $850, doing $30 day, fine location, fully equipped. Will allow trial. BEVERLY, 522-23 Grant Bldg.

INVESTORS— Do you want to make 20 per cent. and more on the safest manufacturing proposition in Los Angeles? If so, write for particulars. References exchanged. Fullest investigation invited. Address O, box 120, TIMES OFFICE.

FINEST POOL AND BILLIARD ROOM IN LOS Angeles that can be bought, if you are the right man, and have limited capital. Can arrange to carry this one. GRAVES & CO., 727 L. A. Investment Bldg.

FOR SALE—GROCETERIA DOING GOOD BUSIness in a good location. No credit, no delivery—all cash. Net profit $250 to $300 monthly. One man can run alone. Refer to Haas, Baruch & Co., wholesale grocery, as I am leaving town. J. GELBER, 2311 S. Vermont.

HALF INTEREST IN LIGHT MANUFACTURING business that is established and has a splendid future. Price $400. Call 408 LAUGHLIN BLDG., 315 S. Broadway.

$2500—OR INVENTORY, SERVICE STATION, complete vulcanizing outfit, new tires accessories. Good business at actual value. CLINE & STRAWN, 527 Security Bldg.

AUTO REPAIR SHOP, ONE AT $650, NETS $300 month. One at $550, nets $12 day, both fully equipped and good locations. Allow trial. BEVERLY, 522 Grant Bldg.

LONG BEACH PARTNERSHIP ONLY $900. EXperienced mechanic wants partner in garage and machine shop, sells second-hand autos, clears $450 monthly, experience unnecessary. Call 511 DELTA BLDG., 426 S. Spring. Business Inv. Co.

FEW HUNDRED DOLLARS INVESTMENT WILL earn big money; everybody wants it; no more batteries; see demonstration. TOM FORD, 330 S. Main st. Agents wanted.

$1100, TERMS, PAYING CONFECTIONERY AND fountain, living-room, dandy location, rent $30, stock over $1200, $40 daily business, $1500 worth of fixtures. Call 511 Delta Bldg., 426 S. Spring. BUSINESS INVESTMENT CO.

$4500 — LIGHT MANUFACTURING BUSINESS. Product selling to 600 dealers. Want to expand and will consider capable partner. CLINE & STRAWN, 527 Security Bldg.

$2250—CORNER GROCERY, APT.-HOUSE DIStrict, $75 to $100 per day. Living-room. Rent $40. BLALOCK & EGGERTSEN CO., 607 S. Hill, Room 312.

SODA FOUNTAIN, LUNCH AND CANDY BUSIness, clearing over $150 monthly, next to theater, suitable for lady or man; price $475. Rent $25. Call 208 DELTA BLDG., 426 S. Spring.

CIGAR, CANDY, MAGAZINE STAND, $350, LOBBY beautiful downtown hotel. Good prices, best cigars. Refined place for lady or gentleman. See NOONAN, 602 Hibernian Bldg.

$600 TAKES NICELY EQUIPPED DRESSMAKing business in fine location, doing an excellent business, owner not able to run it. CLINE & STRAWN, 527 Security Bldg.

WILL SACRIFICE FINE CONFECTIONERY store for $475. Was $650. Excellent location. Fine opportunity for light lunch. ROOM 541, 130 S. BDWY.

VULCANIZING SHOP, MAIN ROAD TO SAN Pedro, heart of automobile business, doing $100 to $400 weekly. Sell cheap, account leaving city. 306 WASHINGTON BLDG.

FOR SALE— NEARBY DEPARTMENT STORE, $35,000, established 30 years, doing big profitable business. IRVING TURNER, 253 S. Los Angeles st.

DRUG STORE AT $2500, WELL ASSORTED STOCK and nice fixtures and soda fountain. Fountain stores are being sold every week for more money. SMITH & ELLIOTT, 408 Haas Bldg.

GROCETERIA—CASH RECEIPTS $70 DAY, 2 CAN manage. Best location, southwest. Will invoice. Trial. Call 511 DELTA BLDG., 426 Spring. Business Inv. Co.

WANT MAN, LIVE WIRE, WITH FORD CAR, in first-class cafe, go with me to Texas on real money-making proposition; to such man will show large and quick profits; all expenses paid. Apply 211 EQUITABLE BANK BLDG., First and Spring sts., 11-12 and 2-3.

CAFETERIA BARGAIN, TOURIST TOWN, CLEARS $300 monthly; will show books; seats 100 people; serve three meals; open 6 hours daily; five-year lease at $60 monthly. It's a bargain at $3000. Terms, $2000 cash. MERCHANTS' SALES CO., 313 Grant Bldg.

$850 BUYS ½ INTEREST MANUFACTURING business, showing net profit of $300 to $400 monthly. Low overhead, big future, no experience necessary. 511 DELTA BLDG., 426 S. Spring. Business Investment Company.

HAVE GOOD BUSINESS PROPOSITION, MANUfacturing article formerly manufactured in Germany. Need $3000. A. C. PITT, 715 S. Hope st., city.

WANTED—A SALESMAN OR OFFICE MAN, EXperienced in building trade, $2000 to $5000 cash required. Must take active interest. Call mornings only. 504 E. 9TH ST.

GROCERY IN HOLLYWOOD, WELL LOCATED, good stock and fixtures, average over $100 daily, small rent, $700 and invoice. CAMP & WALDO, 730 L. A. Investment Bldg.

$1100, CONFECTIONERY AND SODA, BUYS THIS and at expiration of 60 days will sell it for $800 more if you want to sell. SMITH & ELLIOTT, 408 Haas Bldg., 7th and Broadway.

$400—RESTAURANT, IN BUSY LOCATION, WILL give trial and guarantee to clear $175 monthly, $250 down, balance $25 per month, real snap. Rent $18. Call 208 DELTA BLDG., 426 Spring.

TEA ROOM IN EXCLUSIVE HOTEL, WANT REfined lady, middle-aged, must be experienced. $1500 required for equipment. GRAVES & CO., 727 L. A. Investment Bldg.

CONFECTIONERY IN RESIDENCE SECTION, beautifully equipped, doing good business, reasonable rent, $1600, terms. CAMP & WALDO, 730 L. A. Investment Bldg.

FOR SALE—OIL STATION, OWNER, $2100 CASH; clearing $350 per month, any investigation; must go east to settle estate. Address B, box 511, TIMES BRANCH OFFICE.

FOR SALE—BEST CASH GROCERY IN CITY; NO delivery or credit. Low rent, established 27 years. Owner has 2 stores; must sell one. DORSEY, South 6158.

FOR SALE—A BARGAIN, CLASS A CONFECtionery and ice cream store; must sell on account of ill health; no agents. OWNER, 120 W. Center st., Anaheim. Phone 64.

FOR SALE—FULLY EQUIPPED BAKERY, LARGE brick oven, 2 plate glass showcases, cash register. Price complete $350. Free and clear. Fine large store. 618 W. 9TH ST. Information, 805 S. Spring. Bdwy. 2179.

SOMETHING FINE FOR YOU, MR. VULCANIZER MAN. Fully equipped plant with gas, oil station, on Valley blvd., 30 miles from L. A. RICH, 507 Chamber of Commerce Bldg.

OIL STATION, IN BEST SECTION OF CITY guarantee $10 net daily, worth every cent we are asking, $2100. CAMP & WALDO, 730 L. A. Investment Bldg.

CIGAR MEN— Exclusive hotel has opening for cigar man. Must be able to carry large stock high-grade goods. Telegraphy preferred. GRAVES & CO., 727 L. A. Investment Bldg.

CIGAR STAND IN BEST LOCATION, $400, INcludes all of fine fixtures and large fresh stock. An unusually fine buy. Lease. See it today. ROOM 541, 130 S. BDWY.

SMALL LUNCHROOM, $275, "THE KIND THAT pays big." Rent $15 month. Seats 10. Receipts $25 daily. Near 4th st. SHELDON, 602 Hibernian Bldg., 408 Spring.

SPACE FOR RENT—FOR CONCESSIONS FLEET week. Fine location. Inquire today between 10 a.m. and 2 p.m. 7TH AND PALO VERDE STS., San Pedro.

DAIRY LUNCH, ONLY ONE IN LONG BEACH, old established, good location, long lease, low rent, excellent business, good prices, well equipped. 141 W. 1ST ST., Long Beach.

FOR SALE—DRY GOODS STORE, FINEST, MOST attractive location in Wilshire district, with high-class stock, beautiful fixtures. Must sell. Address J, box 155, TIMES OFFICE.

$2100—GARAGE IN BUSINESS SECTION, STORage alone pays overhead. Owner wants to retire. CAMP & WALDO, 730 L. A. Investment Bldg.

$2000—MANUFACTURING BUSINESS, NETS $100 week, includes Ford delivery, allow trial and give terms. BEVERLY, 522 Grant Bldg.

$350—CAFE DOING $70 DAILY AVERAGE. YOU can't go wrong on this. CLINE & STRAWN, 527 Security Bldg.

FOR RENT—JEWELER WANTED, LOW RENT, al. no opposition, inland town. Address 433 CONSOLIDATED REALTY CO., or call 2 to 3 p.m.

FOR SALE—STOCK IN A PAYING CORPORATION, only small capital required. Address J. R. STURGIS, 3207 W. 17th st.

FOR SALE—LUNCH AND DINING-ROOM, SEATing 38 people, sold on account of sickness. 325 W. SEASIDE BLVD., Long Beach.

FOR SALE — SHOW CASES, SODA FOUNTAINS, largest stock in the West. WEBER SHOWCASE & FIXTURE CO., 316-320 S. Los Angeles st.

LET US ADVERTISE IT FOR YOU. NATIONwide service. GEM PUB. CO., Lissner Bldg., 524 S. Spring. Ph. 64145. Write for information.

FOR SALE—GOOD PAYING LUNCH ROOM. EXcellent location. Bargain for cash. 120 PIKE, Long Beach, Cal.

RESTAURANT, DOWNTOWN, GOOD STREET, good lease, always busy, a good buy, $2100. CAMP & WALDO, 730 L. A. Investment Bldg.

$6400—DRUG STORE, NETS $800 MONTH. FINE location, large stock, beautiful fixtures and fountain. BEVERLY, 522 Grant Bldg.

TO LET—IN LARGE ROOMING-HOUSE, GOOD size dining-room and kitchen, fully equipped with linen, silver and dishes. MAIN 386.

$600—CIGAR STAND, $6 DAILY PROFIT; GUARantee $500 stock; leaving town. 511 DELTA BLDG., 426 Spring. Business Investment Co.

FOR SALE—FULLY EQUIPPED REPAIR SHOP on Washington st. Rent $25 a month. RICH, 507 CHAMBER COMMERCE BLDG.

FORCED TO SELL—GOOD ESTABLISHED CONfectionery and ice cream parlor. No reasonable offer refused. Inquire LA BOHEME, 152 No. Spring.

$2700—OIL STATION AND VULCANIZING; LOcation simply great; nets $350 monthly. See CLINE & STRAWN, 527 Security Bldg.

FOR SALE—BIG MONEY MAKING SHOE STORE, wonderful opportunity offered. See IRVING TURNER, 253 S. Los Angeles st.

$2600—DRAYAGE AND TRUCKING BUSINESS, nets $500 month, established 6 years. Will allow trial. BEVERLY, 522 Grant Bldg.

FOR SALE—LEASEHOLD AND FIXTURES ON A prominent corner. Fine place for small restaurant. Call at 703 W. 37TH ST.

A RESTAURANT IN FINE LOCATION; BARGAIN, 14-stool counter, 4 4-chair tables; make an offer to owner, 2006 E. 7TH ST.

$350—FRUIT AND VEGETABLE STAND IN BUSY location, clearing $180 monthly. Big snap. Rent $15. Call 208 DELTA BLDG., 426 Spring.

THIS IS YOUR CHANCE, A CLEAN GOOD paying business for only $400, easily learned; it will make you money. CALL 63349 any morning.

GROCERY SACRIFICE, HAVE TWO STORES AT location. Must sell one at once. Best offer accepted. Owner, MAIN 5520.

FINE CIGAR STAND NEAR 7TH AND HILL sts., clears $150 mo. Bargain price $425. Owner, 607 S. HILL ST., Room 224.

RESTAURANT, NICELY EQUIPPED, INCLUDING 5 living-rooms, furnished; sacrifice price $750. BUSINESS SALES CO., 405 S. Hill, room 311.

$3000—FOUNTAIN AND LIGHT LUNCH IN BUSY market, doing $60 day. Terms. CLINE & STRAWN, 527 Security Bldg.

OIL FILLING STATION, BEST LOCATION AND equipment, clearing $300 month, price $2000. BUSINESS SALES CO., 405 S. Hill, room 311.

FOR SALE—GENTS' FURNISHING BUSINESS, $4000, good money maker and well located. See IRVING TURNER, 253 S. Los Angeles st.

$250—CIGAR AND NEWS STAND, BUSY DOWNtown location, good for $6 daily profit. Rent $30. Call 208 DELTA BLDG., 426 S. Spring.

BATH AND MASSAGE PARLOR FOR SALE, 350 S. BROADWAY, Room 318.

THEATER—$3800, CLEARING $250 TO $350 mo. Seats 400; rent $60; 2 Powers, rectifier, etc. One of the few snaps in L. A. 751 N. WILL.

FOR RENT — FULLY EQUIPPED GARAGE, 30 miles from L. A. on San Diego inland route. RICH, 507 Chamber Commerce Bldg.

CIGAR STAND IN THE HEART OF THE CITY, doing good business. A real bargain at $350. Call 408 LAUGHLIN BLDG., 315 S. Broadway.

$1200—SIGHT SEEING BUSINESS, NETS $300 month, includes 7-passenger Cadillac. Allow trial. BEVERLY, 522 Grant Bldg.

FOR SALE—SHOOTING GALLERY AND SOFT drink stand, doing good business, just the thing for man and wife. See OWNER, 253 S. Main st.

FOR SALE — VULCANIZING MOULDS SECTION, retread and tube plate. 1036 S. MAIN.

FOR SALE—GROCERY STORE AT 660 S. DITMAN ST. (Invoice.)

OPENING, HALF FINE PAYING STORE, $1150 (around corner,) PHOENIX, 335 S. Broadway.

TO LET—PROFITABLE FURNISHED POOLROOM, inland town. 433 CONSOLIDATED REALTY BLDG., 1 to 2 p.m., or address same.

ENGLISH ALE, 82 WILL MAKE [illegible] L. A. at home. CLEE-KOE CO., 316 W. 5th st.

FOR SALE—OR FOR RENT—SHOE SHOP, GOOD location, $40 to $60 a week. 3406 W. PICO.

$425 BUYS THE BEST CONFECTIONERY, CIGAR stand in the city. 749 W. WASHINGTON.

POOL HALL FOR SALE. ADDRESS R, BOX 82, TIMES OFFICE.

FOR SALE—GROCERY, GOOD LOCATION, LOW rent. 490 WEST 18TH. Corner Flower.

PARTNERS—
Wanted.

WANTED—I AM THE INVENTOR OF 3 SEPArate articles, a large fortune in each one. Want a partner with money. I can show you. Let's have a confab. Address N, box 17, TIMES OFFICE.

WANTED—PARTY WITH $3000 FOR BUILDING business; pay big profits, absolute security; now is the time to get in. 64301. J. A. KING, 708 Story Bldg.

WANTED—PARTNER FOR HEAVY AUTO TRUCKing business, earns $4.50 to $6 a day guaranteed. $450 buys full half-interest. 721 S. SAN PEDRO ST.

WANTED—PARTNER, $500, EACH DRAW $150 month, divide profits; money secured. No experience. Address B, box 222, TIMES OFFICE.

WANTED—A SALESMAN OR OFFICE MAN, EXperienced in building trade. $2000 to $5000 cash required. Must take active interest. Call mornings only. 504 E. 9TH ST.

WANTED—MUST HAVE HELP FOR BIG INcrease in business now in sight. Pleasant work, large returns. Small investment, no experience required. ROOM 541, 130 S. BDWY.

WANTED—I HAVE $600, WANT A PARTNER with like amount for business in Central Market; must act quick. Call between 11 and 12 o'clock. 125 N. GRAND, apt. for Mr. Cross.

WANTED—I AM A BLACKSMITH AND WOULD like to invest $500 to $1500 as partner in auto repair shop. Address B, box 349, TIMES OFFICE.

WANTED—PARTNER, BEAUTIFUL MOVIE THEater, $1500 required; no triflers or brokers need answer. Address N, box 26, TIMES OFFICE.

WANTED—ASSISTANT, SOME MONEY, BUYS interest manufacturing business, clear you $200 month. Very rare. 325 S. BROADWAY, room 201.

WANTED—PARTNER WITH CAPITAL TO HELP manufacture machine, a universal use. Address P, box 71, TIMES OFFICE.

WANTED—PARTNER WITH $800 OR $700 FOR good restaurant, located at Goodyear Rubber Co. grounds. Call at 301 EAST 61ST.

WANTED—PARTNER AS [illegible] references exchanged. W. I. JENNINGS, 181 French ave., city.

BUSINESS CHANCES—
Wanted.

WANTED — MIDDLE-AGED MAN, ALONE, WILL buy for cash, from owner, paying grocery, confectionery or half interest, other paying business. Address C, box 310, TIMES BRANCH OFFICE.

WANTED—WILL PAY $2000 TO $5000 CASH for a good grocery, west side preferred, or in near-by suburban town. Might consider. Interest. Phone 63349.

WANTED—YOUR BUSINESS LISTED WITH US. We will sell it quickly and quietly for cash. Call 208 DELTA BLDG., or Phone 67788.

WANTED—IF YOU WANT TO SELL YOUR BUSIness for cash, see BUSINESS INVESTMENT CO., 426 S. Spring. Room 511. Main 6738.

WANTED—FOR CASH, GENERAL MERCHANDISE, clothing, dry goods, groceries, hardware, any quantity. H. BLANK, 209 S. Main st. Bdwy. 537.

WANTED—HAVE $800 AND SERVICES OF MAN or man and wife, no fakes. C. O. JOHNSON, P. O. box 1796.

WANTED—I WANT TO BUY SOME GOOD BUSIness in town around Los Angeles. Address S, box 271, TIMES OFFICE.

WANTED—THEATER, MODERN, FAIR PAYING. Have cash. Owners only. Address C, box 388, TIMES BRANCH OFFICE.

WANTED—GOOD GROCERY, LOCATED IN PASadena, not over $3000 cash buyer; must be good. Address P, box 48, TIMES OFFICE.

WANTED — BUSINESS ANY KIND AND ANY price, have buyers for all or interest any business. BEVERLY, 522 Grant Bldg.

WANTED — WILL PAY HIGHEST CASH FOR merchandise of any description. S. BUSH, 1009 S. Figueroa st. Phone 61531.

WANTED—FOR 90 BUYERS, INTEREST RANK factory or store. PHOENIX, 335 S. Broadway.

WANTED — HAVE CASH BUYERS FOR YOUR business. LEHMAN, 509 CENTRAL BLDG.

TOO LATE—
To Classify.

[The hour for closing the columns of The Times "Liner" Section is 8 o'clock p.m. Subsequent to this hour, advertisements often come in of commercial and domestic affairs which it is necessary to insert quickly and more profitably. Therefore, this "Too Late to Classify" column often offers greater bargains and more money-making opportunities than any other column of The "Times."]

WANTED — SALESMEN, YOU CAN MAKE BIG money in the next few days selling decorations for the Fleet celebrations. GEO. W. WEBSTER, 2210 N. Broadway.

WANTED — ALL-AROUND GIRL FOR CONFECtionery store; must be experienced, good opportunity for right party. 1102 S. MAIN.

WANTED—GOOD WOMAN FOR GENERAL CLEANing; $40, room and board. BEVERLY HILLS HOTEL, [illegible]

WANTED—CHAMBERMAID, PERMANENT WORK, $30, room and board. BEVERLY HILLS HOTEL. 60434.

WANTED — FIRST-CLASS GLAZIER AT H. S. BOHAN & CO., Paints and Glass, 130 E. Ninth st. 64396.

BAY CITY ENTERTAINS VISITORS FROM EAST.

[BY A. P. NIGHT WIRE.]

SAN FRANCISCO, Aug. 5. — A launch ride about the bay, a luncheon by the Oakland Chamber of Commerce and an automobile tour of Oakland and environs were the features on the programme here today of the nineteen members of the board of directors of the Chamber of Commerce of the United States. They were accompanied throughout the day by committees of the San Francisco chamber.

The visitors will leave for Seattle early tonight.

TO BUY FOODSTUFFS.

[LOCAL CORRESPONDENCE.]

SANTA MONICA, Aug. 5.—As the result of an enthusiastic appeal made by Commissioner Carter at the City Council meeting, Mayor S. L. Berkley will go to San Francisco and personally purchase a carload of excess government foodstuffs for resale in Santa Monica.

The city had at first considered the purchase of 54,000 pounds of bacon, but had decided not to do so when the Merchants' Association declared that Santa Monica could not take care of that large amount. Mr. Carter declares that it is a crime to let such an opportunity go by to cut the high cost of living.

Mr. Berkley will purchase several tons of a variety of canned goods.

WHAT'S DOING TODAY.

Prof. William A. Morris lectures at 3 p.m. at the University of California, southern branch, on the peace treaty.

West Virginians hold social at 8 p.m. at the Sierra apartments, 801 South Union avenue.

Companion Court Morris Vineyard, No. 152, Independent Order of Foresters, gives dance and card party tonight at 246 South Hill street.

Election of State officers will be held at 10 a.m. by the Southern California Veterans' Association at Huntington Beach encampment.

City Club holds luncheon at noon in the Investment Building, Eighth street and Broadway; speaker, Dr. Robert Cleland.

AMUSEMENTS.

Majestic—Stock company in "The Talker."
Morosco—Stock company in "Civilian Clothes."
Orpheum—Vaudeville.
Pantages—Vaudeville.
Hippodrome—Vaudeville.
Alhambra—"The Lone Star Ranger."
Victory—"Putting it Over."
Roy's Garden—"In Justice."
Palace—"Too Many Crooks."
Symphony—"Better Times."
De Luxe—"An Innocent Adventure."
Quinn's Rialto—"The Busher."
Garrick—"The Woman Thou Gavest Me."
Tally's—"Way of a Woman."
Kinema—"The Dark Star."
Clune's Broadway — "The Peace of Roaring River."
California—"The Career of Katherine Bush."
Grauman's—"The Third Kiss."
Superba—"The Spitfire of Seville."
Mason—Julian Eltinge Revue.
Burbank—"Forty-five Minutes from Broadway."
Washington Park—Baseball.

THE CITY AND ENVIRONS.

Crawfordsville (Ind.) Picnic.

The usual monthly picnic of the Crawfordsville (Ind.) Society will be held all day tomorrow at Exposition Park, with many pleasant features.

At Mid-Week Services.

"Mountain Top Experiences" will be the subject at the mid-week services of the Temple Baptist Church, this evening. Rev. H. Miles Cook will be in charge of the services, and Rev. L. A. Gould will show colored stereopticon views of the High Sierras and Mt. Whitney.

For Credit Men.

Members of the Los Angeles Credit Men's Associations and their families will have their annual outing at Redondo Beach, Saturday. At 6 p.m., there will be a banquet in the Casino at which E. A. Meserve will speak on "The New Community Property Law."

Big Canadian Picnic Planned.

The Canadian Maple Leaf Club is planning for a picnic at Sycamore Grove on Saturday, August 30, that the president of the club, Howard Shaver, expects will be the largest gathering of Canadians ever held in Southern California. The affair will start at 10 a.m. and addresses will be made by noted speakers from the dominion.

Postpone Meeting.

Postponement of the meeting of the Realty Board, which was scheduled for tomorrow afternoon at 741 South Broadway, was announced yesterday by Secretary James M. Best. The board is arranging a reception for Thomas F. Ingersoll, secretary of the National Association of Real Estate Boards, who is expected in Los Angeles next week, and the plan is to hold this affair in conjunction with the installation of Clinton E. Miller, as president of the organization.

To the City Club.

Because of the fleet celebration, Saturday, the City Club announced yesterday that the programme planned for that day will be given at special luncheon meetings today and Friday. At the luncheon meeting today, Dr. Robert Cleland, head of the history department of Occidental College, will speak on "Mexico's Problems." The programme Friday will include a talk by Capt. C. A. Rexroad, senior chaplain of the Ninety-first (Wild West) Division, on his experiences overseas.

JAPANESE IN HOMEWARD RUSH.

Most of Them Merely Going on Vacations, They Tell Revenue Officials.

Large numbers of Japanese are now leaving Southern California for their home country, according to figures compiled in the office of Internal Revenue Collector Carter. These figures show that from thirty to forty Japanese are leaving daily for the Mikado's kingdom. A number of them are taking their families.

The majority of these, it is stated, assert that they have completed their harvests here and are leaving for Japan on vacations, intending to return within a few months.

It is necessary that they first get certificates of compliance with the income tax laws before leaving this country.

THE YOUNG LADY ACROSS THE WAY

The young lady across the way says her father always prepares his speeches in advance, but he gets them off in a way that makes them sound entirely sub rosa.

SAY FOOTPRINTS ARE ONLY CLEW.

Imperial Valley Officers Hunt Murder Suspects.

Many Theories Follow Discovery of Victims' Death.

May Connect Crime with Los Angeles Bomb Outrage.

[BY A. P. NIGHT WIRE.]

BRAWLEY, Aug. 5.—Deputy sheriffs of Imperial county tonight are endeavoring to trace or identify footprints found in a field a mile north of Rockwood, a farming community near here, where the bodies of William Bailey and James C. McElhaney were found early today by ranch hands, apparently choked to death by their own belts which were found tied around their necks. Lying beside the bodies was Bailey's little black dog.

Following the discovery that a store owned by Bailey at Rockwood had been robbed of about $400, officers evolved the theory that two men entered the store late last night, held up the proprietor and that when McElhaney, who has been working on a ranch near by, entered, marched both men to the field where their bodies were found and choked them to death to conceal their crime. That there were two men is indicated, the officers say, by the fact that four sets of footprints have been discovered leading into the field, and only two sets leading out.

Another theory advanced is that the killings were caused by revenge. The officers point out that Bailey was implicated in two slayings; one in 1907, when he was tried and acquitted for shooting an Indian, and the other in 1917, when he was arrested and charged with slaying a customer in his store. He was convicted for the latter offense in the Imperial County Superior Court, but the Supreme Court reversed the findings of the lower body and ordered a new trial. Following this action, the case against him was dismissed on motion of the District Attorney.

The theory that two men suspected of complicity in the dynamiting of the home of Oscar Lawler in Los Angeles last Sunday morning and who are known to have been in Imperial Valley might have tried to rob the little store of food and that they killed the two men to hide their deed is also held plausible.

SAY BANKRUPT'S WIFE GOT CREDITOR'S CASH.

TRUSTEE ALLEGES BIG SUM WAS TURNED OVER TO HER FRADULENTLY.

Alleging fraud and intention to cheat creditors in a bankruptcy proceeding, W. O. Harris, trustee of the estate of Pleasanton A. Powers, yesterday filed a suit in equity against Mrs. Sarah J. Powers, wife of the alleged bankrupt. Mr. Harris sets forth that on January 4, last, Mr. Powers was adjudged bankrupt after filing a voluntary petition. He alleges that the only unsecured claim against the property is a judgment of $19,528.42, in Riverside county, which was obtained by John T. Bennette.

Mr. Harris says that this sum was the remainder of a debt of $29,375 due Mr. Bennette. He alleges that on April 6, 1914, Mr. Powers had all his property trasnferred to his wife with the "intention to cheat and defraud" Mr. Bennette. He also claims that Mrs. Powers has $41,000 in her name, rightfully belonging to the husband, and asks the court to declare all this property that of the bankrupt and to turn it over to the trustee for the benefit of the creditors.

BOMB THREAT'S MADE?

Wife Says She Was to Be Subject; Judge Grants Her a Divorce.

John Belleseo wrote a letter, it developed yesterday, in Judge Monroe's court, in which he said of his wife, Emma P. Belleseo:

"That woman has done me a lot of harm. Had she been a man, she would have ten years in jail. But because she is a woman, no justice is given. I married her in the old country. The law is different there, but she forced me to come here. What can I do? Kill her? I am a man of honor and do not want to ruin myself."

Mrs. Belleseo declared that at one time her husband threatened to blow her up with a bomb. Though Belleseo denied all her statements, Judge Monroe granted her a divorce on the ground of cruelty. The letter was part of the evidence.

TO LAUNCH FREIGHTER.

Announcement was made yesterday by the Southwestern Shipbuilding Company that the West Neris, an 8800-ton freight ship being built for the Emergency Fleet Corporation at the harbor, will be launched about August 15. The company has not learned who will christen the ship. After the ship has left the ways, it is stated that there will be about forty-five more days' work to be done on the vessel before it is ready for acceptance.

BUSINESS BREVITIES.

[Advertising.]

Boys! You who haven't gone away on your vacation trip yet. While you are getting ready for it, let us remind you of a few vacation necessities: Khaki breeches, shirts, blouses, sox, sweaters, belts, kerchiefs, suspenders, ties, shoes for mountain climbing, and, of course, swimming suits. Lots of the latter in nifty styles and a variety of colors. Boys' Department now on third floor. Harris & Frank, Spring street, near Fifth.

The Times Branch Office, 619 S. Spring st. Advertisements and subscriptions taken. Telephones Pico 700, 10391.

Heard-Churchill, optometrist-opticians. 2 stores, 709 S. Hill, 256 S. Bdy.

Have the best. Steckel pictures.

Diamond loans. Kusel, Stimsen Big.

"The Exclusive Specialty House for Feminine Apparel"
Garments of Style, Quality, Popular Prices.

Myer Siegel & Co.

443-445-447 Broadway

Silk Petticoats

to wear with the new transparent gowns or sports skirts—

Tub Silks and wash satin with paneled effects finished at bottom with hemstitching, scalloped or embroidered designs.

Pink or White

Tub Silks — $5.00 — 5.50 — 6.00 — 6.50
Satins — $7.95 — 8.95 — 10.50

Garments of Style, Quality, Popular Prices.
"The Exclusive Specialty House for Feminine Apparel"

Hosiery for Your Summer Swims

To match your bathing suit—or plain black in well-wearing silk in all sizes.

Whatever your desire in hosiery—you'll find it here.

Newcomb's CORSET SHOP
533 So. Broadway

—TEETH $5.00—

Best Set. None better, no matter how much you pay, including your choice of material. Double suction natural gums, horseshoe plate, and GUARANTEED 10 years... $7.00

My Extremely Low Prices

Best Set of Teeth ... $7.00
Gold Crowns (22 karat) ... $4.00
Bridge Work (22 karat) ... $4.00
Porcelain Crowns ... $4.00
Gold Fillings (Best) ... $1.00 up
Gold Inlays (Best) ... $1.00 up
Synthetic Porcelain Fillings ... $1.00 up
Silver Fillings (Best) ... 50c up
Cement Fillings (Best) ... 50c up
Teeth Treated ... 50c
Nerve Removed (Painless) ... $1.00
Teeth Extracted (Painless) ... 50c

No charge for Painless Extracting and Cleaning, when other work is contracted for.

X-Ray DIAGNOSIS

Old gold is valuable. I pay cash or allow you full value for it on dental work.

LIBERTY BONDS ACCEPTED

NOT A DENTAL PARLOR. A private, high-class, up-to-date, SANITARY dental office, with sterilized instruments and gentlemanly operators whom you will not be ashamed to recommend to your friends.

EXAMINATION FREE.

Hours 8:30 to 5:30; Sunday, 9 to 12.

DR. FAIRFIELD

300 to 306 Pantages Theater Bldg., 530 South Broadway. Phone 63360

AUCTION TODAY

Commencing at 9:30 Prompt.
Fine Furniture of Eleven Rooms
824 E. Adams St.

(Griffith or San Pedro Car to East Adams Street.)

LIVING ROOM—Mahogany case Fisher upright piano, gold plated Victor phonograph (cost new $225;) over 100 selected Victor records, mahogany music cabinet, colonial very fine mahogany desk, Colonial settee, upholstered in very fine tapestry. Very fine inlaid table, solid mahogany French table, heavy carved mahogany library table, all leather rockers, roll arm wicker rockers, bric-a-brac; very fine oil paintings, pictures, marble statues (mother and child, "Innocence") and others, 100 yards of Wilton carpet, small Wilton rugs, 2 pairs of full length silk velour draperies, best of lace curtains throughout the house.

HALL—Wilton rugs, silk velour portieres, quarter-sawed oak hall tree, vases, leather chairs, pictures, marble statue and base.

DINING-ROOM—12-foot solid mahogany pedestal table, with two arm chairs and 6 straight chairs, Chippendale style, mahogany inlaid chess table, baby chair, over 100 pieces cut glass, china, miscellaneous dishes and glassware, copper tray, candlesticks, tiger skin rug.

FIRST AND SECOND REAR HALLS—7-foot plate hall mirror rack, hall and stair runner, velvet portieres, 1 Duntley vacuum cleaner, 2 genuine cedar boxes.

LIBRARY—Silk portieres, draperies, fire set, copper coal scuttle, fire irons, andirons, brass; fire screen, wood box, leather chairs, rockers, leather couch, rugs, 2 bookcases, solid burl redwood table, onyx candelabra, clock set, 7 pictures.

BOOKS—About $1000 worth, consisting of Alfred De Musset, Gustave Flaubert, Kipling, Jules Verne, The Immortals, Muhlback, Mark Twain, Thackeray, Elliott, Cooper, Dumas, etc. This is an excellent home library and opportunities like this do not occur often at auction. Books sold at 1 p.m.

ELEGANT BEDROOMS—3 solid mahogany bedroom sets complete, of which one is beautifully hand carved and massive; solid mahogany four-post beds, dressers, dressing tables, chairs, rockers, chiffoniers, springs, mattresses, oak and maple dressers and chiffonier, child' manogany wall bed, wicker cradle, twin quarter-sawed beds complete.

BILLIARD ROOM—4½x9 combination pool and billiard table, with cues, ivory balls and extra set of billiard rails. This is a standard size Brunswick-Balke table, in perfect condition.

CHILDREN'S STUDY—4 school desks, 2 wall bookcases, 1 draft table, 1 globe, 25 yards of monk cloth drapes; full equipment and contents of a large 2-room playhouse.

YARD—Hickory chairs and rockers, benches, miscellaneous furniture, canopy, lawn swing, saddle, deer rifle, 30-40; pearl handled 41 Colt revolver.

KITCHEN AND PANTRY—Large refrigerator, marble-top steel table, marble pantry slab. Large size gas range, white enamel chairs, cooking utensils of every description.

Free lunch served at noon. A cut-loose sale from start to finish, as owner is leaving immediately for the East and every piece must be paid for and removed, day of sale. COME, EVERYBODY.

W. Dwight Hammond, Auctioneer. Phone 63545

AUCTION

Entire furnishings of a $50,000.00 residence offered for what they will bring. No reservations. Dealers invited. Lunch served.

1458 SOUTH NORTON AVE.

One Block West of 6th Avenue, Near Pico Street.

WEDNESDAY, 10 A.M.—AUGUST 6TH

Elegant Chinese and Oriental Furniture.
Rich velvet over-stuffed parlor furniture.
Real leather library furniture.
Beautiful mahogany dining set.
Reed breakfast set.
Two Ivory Louis XVI bedroom sets.
Mahogany (solid) Louis XVI bedroom set.
Grey Ivory bedroom set.
Gorgeous Oriental rugs.
Magnificent Period and Art furniture.
Exquisite electric art lamps.
Seven-passenger touring car and roadster.
Works of art, paintings, statuary.
Bric-a-brac, china, dishes, etc.

THE BIGGEST AUCTION THIS YEAR
A RARE OPPORTUNITY
For Motion Picture Property Men to Pick Up Snaps

Second-hand Dealers, this is your chance to buy almost new goods at less than manufacturers' prices.

DON'T MISS THIS SALE

A. S. SALISIAN, Auctioneer.

AUCTION

Thursday, Aug. 7, 1919, at 1425-27 W. 24th St.

At 10 a.m. We have removed for convenience of sale several homes of extra fine furniture, consisting of Turkish, French Wilton, Body Brussels and Axminster rugs, all sizes. Fumed oak, mahogany loose leather and tapestry overstuffed rockers and chairs, 3-piece inlaid and crotch mahogany parlor suites, Stickley fumed and golden oak library tables, ladies' writing desks, leatherette duofolds, Columbia Grafonola, cost $275, and extra fine selection of records; solid mahogany upright piano, cost $600; musical instruments will be sold promptly at 12:45; Humphreys sectional bookcases, hand-hammered bronze electrolier, antique solid mahogany Martha Washington sewing table, massive Circassian walnut dresser and chiffonier like new, cost $300; solid mahogany, birdseye maple, fumed and golden oak, ivory dressers, chiffoniers, rockers, chairs, center and night tables, two massive brass beds and Vernis Martin, white enamel, steel beds, springs, sanitary couches, cots, floss and felt mattresses, down pillows, blankets, comforters, bed and table linens, portieres, couch covers, lace curtains and drapes, mahogany fumed and golden oak pedestal extension tables, box leather slip seat chairs to match; fumed oak buffet and china closet and combination bookcase; 4-piece ivory bedroom suite, twin beds, jugs, vases, cut glass, dishes and cooking utensils; Hoosier cabinet, 40 yards of good linoleum, 10 extra good commodes, white enamel, side oven 3 and 4-burner gas ranges and gas plates, Eureka electric vacuum cleaners; also combination buffet and china closet. Dealers and everybody invited. Remember, we sell the goods.

LIBERTY AUCTION COMMISSION CO.

S. P. DIVVER, Auctioneer. Member L. A. Auctioneers' Ass'n.

OUR CANDIDATES FOR A LONG, LONG VACATION. No 3. GLOOMY GUS

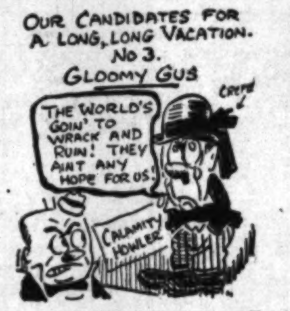

The man with an empty cellar.

Our Best Seller Is a $60 Suit That's Worth $70

You'd pay the latter price for it most any other place. We have wonderfully swell lines at $60 that sell themselves; "I'll take it," says the man who has been all around pricing suits.

Brauer's Better-made Clothes, All-Wool Fabric, Guaranteed

A. K. Brauer & Co.
"Tailors to Men Who Know"
ONE STORE ONLY
345-347 S. SPRING ST.

DRS. SHORES & SHORES

Catarrh, Deafness, Asthma, Rheumatism, Eczema, Epilepsy, Goitre, Piles, Bright's Disease, Diabetes, Consumption and other Chronic Diseases of Nerves, Blood, Skin, Heart, Lungs, Stomach, Bowels, Bladder, Kidneys and Liver a specialty for 25 years. Consultation Free. 602 Lissner Bldg., 524 S. Spring St., L. A. Hours 9-5; Eves., 7-8; Sun., 10-12.

RHEUMATIC PAINS QUICKLY SOOTHED

Also gives prompt relief to all forms of Gout, Sciatica, Neuralgia and Lumbago. Its name has fame for stopping pain. All druggists.

E. Fougera & Co. Inc. 90 Beekman St. N.Y.

EADE'S PILLS

D. BONOFF
FURRIER
LATEST FUR FASHIONS.
New Location
620 S. BROADWAY Phone 13633

HART and BALL
Los Angeles' Progressive AUCTIONEERS
Real Estate, Livestock, Merchandise, Furniture and Household Goods.
We buy for SPOT CASH, or sell on COMMISSION.
1026 SO. FIGUEROA ST.
Phone 61534.

AUCTION
The Reliable Auction House.
Trade Mark Registered.
S. W. KOHN, Auctioneer.
We buy for spot cash any merchandise, furniture or fixtures. Sales conducted everywhere. Notice: Before you sell, call on me. 1607 S. Main St. Phone Main 26ea. Residence 29938.
Member L. A. Auctioneers' Ass'n.

C. H. O'CONNOR
General Auctioneer and Appraiser.
Sales Conducted Anywhere, City or Country, for best results.
Phones West 6365; 11528.

H. B. NASH,
Auctioneer
We buy stocks of furniture; hotels or rooming-houses, for spot cash. Mortgages or debts assumed and paid or sell on commission. Phone South 2189.

THOS. B. CLARK
AUCTIONEER
Dealer Antique Furniture
911-913 South Hill Street
61907
Member L. A. Auctioneers' Assn.

AUCTION
RHOADES & RHOADES
Expert Live Stock Auctioneers
Ben A. Rhoades and Harold B. Rhoades.
Sales conducted in all parts of California and adjoining States.
Offices:
1501-3-5 S. Main St., Los Angeles.
Phones: Pico 274—25679.

LG INVESTORS
—will find on investigation that the time to buy Los Angeles real estate is right now.
An Office That Knows
LAUGHLIN-GOSS Rental Service
SECOND FLOOR HOMER LAUGHLIN BLDG.

TEXAS MAP FREE
Every buyer of Texas oil stocks should have our colored map of Texas, showing the oil development sections. This map and separate sections maps of the oil fields, together with the Ranger Oil News, for three months, free.
Published by
DUNBAR & CO.
El Paso, Texas.

WALTON & CO.
Jewelers, 422 So. Broadway
TO OPEN A SHOP IN THE NEW $5,000,000 CALIFORNIA HOTEL
When Completed.

The jewelry store visitors to California always enjoy
Brock and Company,
"The House of Perfect Diamonds."
437-439-441 Broadway.

FOO & WING HERB CO.
903 S. Olive St., Los Angeles.
We have testimonials from thousands of persons who have been cured by our Herbs. WHY NOT

Godeau-Martinoni
Funerals Save ½

Real Grief
Don't let your real grief blind you to your duty to the living when arranging for the funeral.
Trust undertakers charge double prices. Remember always that Godeau-Martinoni charge half—actually half.
Shipments to All Parts of the World. No extra charge for funerals in any part of Los Angeles county.

TELEPHONE:
Bdy. 2731; Home 53427
Godeau-Martinoni
827 South Figueroa Street
Branches in San Francisco, Oakland, Stockton.

REED BROS CO.
Complete Funeral as low as $75.
Lady Attendant.
1143 So. Flower Street.
Phone 12110.
Undertakers

GOOD USED CARS — The classified columns of THE TIMES contain HUNDREDS of MORE offers to select from than any other Los Angeles newspaper.

AUCTION TODAY

EXTRAORDINARY. Exceptionally Nice Furniture (6 rooms) Today, Wednesday, Aug. 6th, 9:30 a.m. 912 W. 5th St., Near Figueroa.

Rugs, dining, living and bedroom furniture is all first class. 27 yards stair carpet, dishes, gas range, refrigerator, kitchenware, bedding, linens, silver. Everything goes, good sale.

EXTRAORDINARY—Expensive Furniture, Bric-a-brac, Curios, Antiques, etc.
Tomorrow, Thursday, Aug. 7th, 9:30 a.m.
2305 W. Pico St.

These goods were just taken out of storage and placed in above room for convenience of sale. Are sold to satisfy a mortgage of $2250. Many of the articles contained in this sale were purchased by owner during his travels all over the world.

Fischer upright piano, $200 Victrola with records, $350 tapestry, $250 Jap embroidery, antique lyre base tables, 2 clocks, 170 fine oil, water colors, etchings and Japanese prints; 600 volumes choice books, Wilton and tapestry rugs and carpets, $350 hand-carved and leather davenport, Roman chair, reed furniture, oak dressers and chiffoniers, Haviland dishes, bric-a-brac of all kinds, china, cut glass, brasses, Cloisonnes, carved furniture, leather and carved furniture, Wheeler & Wilson drop-head sewing machine, 4 hand-carved and leather high chairs, electric lamps, hand-painted dishes and jardiniere, fancy tables, library and center tables, lot clothing, bedding, linens, silk slumber robe, hose, aluminumware, kitchenware, refrigerator, over 100 pieces cutlery, two leather grips, Morris chairs, 10 Indian baskets, Mandarin opera cape, banjo, phonograph and lot records, fancy pillows, $12.00 check protector. It is simply impossible to describe all goods; it will be a big all-day sale. An auction that the public seldom has the opportunity of attending, for the articles contained in this sale are of unusual importance. More thorough description tomorrow.

STROUSE & HULL, Auctioneers
325 Story Bldg.—62705

Auction Today

10 A. M.

2303 So. Grand Ave.
FURNITURE—PIANOS

Kohler & Campbell upright piano; "Emerson" upright piano; "Cote" mahogany case upright piano; William and Mary dining table, 4 cane back chairs to match; library table, 2 very fine genuine leather loose cushion library rockers, leather seat rockers, fumed oak dining set, golden oak dining set, 4-post ivory enamel bed, dresser and desk to match; other ivory bedroom pieces; birdseye maple dresser, fumed oak and mahogany chiffoniers, massive brass beds, springs, mattresses, four 3-burner ranges, 2 side oven ranges, Axminster rugs just like new. Set of gold decorated dishes, bric-a-brac, glassware, dishes, cooking ware of all kinds. Sale begins promptly at 10 o'clock. H. B. NASH, Auctioneer.

THE WEATHER.

[Official Report.]

LOCAL OFFICE, U. S. WEATHER BUREAU, Los Angeles, Aug. 5.—[Reported by Ford A. Carpenter, Meteorologist.] At 5 o'clock a.m. the barometer registered 29.95; at 5 p.m., 29.95. Thermometer for the corresponding hours showed 61 deg. and 66 deg. Relative humidity, 5 a.m., 88 per cent.; 5 p.m., 56 per cent. Wind, 5 a.m., east; 5 p.m., southwest, velocity 10 miles. Highest temperature, 75 deg.; lowest, 59 deg. Barometer reduced to sea level.

WEATHER CONDITIONS.—A trough of low barometric pressure extends from the valley of the Colorado River northeasterly into the Lake Superior region, resulting in showers in Colorado, Eastern Washington, Montana, South Dakota and Iowa, while heavy rain occurred at St. Paul. The pressure continues high over the Atlantic seaboard and also over the Pacific Coast. The skies are overcast in Southern California, due to a fog blanket which is 1600 feet in thickness. Aside from such cloudiness, the weather in Los Angeles and vicinity will continue fair during the ensuing thirty-six hours.

ORCHARD REPORTS.—Minimum and maximum temperatures from the orchards, reported yesterday to the Los Angeles office of the U. S. Weather Bureau, were as follows:

Stations—	Max.	Min.
Pasadena	85	52
Pomona	98	57
Redlands	98	58
Riverside	97	52
Santa Barbara	68	58
San Bernardino	99	52
Santa Ana	79	55

LOCAL FORECAST.

For Los Angeles and vicinity: Fair Wednesday, except cloudy or foggy in the morning; gentle westerly winds.

STATE FORECAST.

SAN FRANCISCO, Aug. 5.—Weather forecast: San Francisco and vicinity: Fair Wednesday, except cloudy or foggy in the morning; moderate westerly winds.

Northern California: Fair Wednesday, except cloudy or foggy in the morning near the coast; warmer in the interior; gentle westerly winds.

Southern California: Fair Wednesday, except cloudy or foggy in the morning near the coast; gentle westerly winds.

Sacramento Valley: Fair and warmer Wednesday; gentle southerly winds.

Santa Clara and San Joaquin valleys: Fair and warmer Wednesday; gentle northwesterly winds.

ARIZONA FORECAST.

WASHINGTON, Aug. 5.—Forecast for Arizona: Fair Wednesday and Thursday; somewhat warmer Wednesday.

TIDE TABLE.

		Low.	High.	Low.	High.
Wednesday,	Aug. 6..	12:42	6:53	11:28	5:42
		1.0	3.7	2.9	5.7
Thursday,	Aug. 7..	1:18	7:31	12:18	6:25
		0.6	4.0	2.9	6.0
Friday,	Aug. 8..	1:49	8:02	12:59	7:09
		0.3	4.3	2.5	6.3
Saturday,	Aug. 9..	2:17	8:30	1:36	7:46
		0.0	4.5	2.3	6.6
Sunday,	Aug. 10..	2:39	8:59	2:12	8:22
		—0.2	4.8	2.0	6.7
Monday,	Aug. 11..	3:12	9:27	2:49	8:59
		—0.2	5.0	1.7	6.7
Tuesday,	Aug. 12..	3:39	9:57	3:38	9:36
		—0.2	5.2	1.5	6.5
Wednesday,	Aug. 13..	4:06	10:28	4:09	10:21
		0.0	5.5	1.3	6.1

NOTE.—Tides are shown in the order of their occurrence after midnight. Time has reference to standard schedule. Subtract one hour for daylight saving plan. Figures below the hour indicate height above zero, or mean low water. Minus sign indicates distance below that point.

COLORADO RIVER.

YUMA (Ariz.) Aug. 5.—[Exclusive Dispatch from the U. S. Reclamation service.] Gauge height Colorado River, 17.7 feet.

TEMPERATURES.

	Max.	Min.		Max.	Min.
Abilene	98	74	New Orleans	88	76
Boise	90	52	New York	74	68
Boston	84	66	North Head	62	56
Buffalo	76	64	Oklahoma	98	74
Chicago	88	78	Phoenix	100	70
Denver	88	—	Pittsburgh	88	68
Des Moines	90	—	Portland, Or.	78	56
Dodge City	102	72	Rapid City	98	—
Eureka	58	52	Red Bluff	90	60
Flagstaff	76	44	Roseburg	86	50
Fresno	92	60	Roswell	96	68
Galveston	80	62	St. Louis	98	74
Havre	76	54	St. Paul	88	62
Helena	74	54	Sacramento	84	52
Huron	90	—	Salt Lake City	86	70
Independence	90	—	San Diego	70	64
Kamloops	86	62	San Francisco	60	52
Kansas City	96	74	S. Luis Obispo	72	52
Knoxville	90	72	Seattle	66	54
Los Angeles	75	60	Spokane	74	54
Memphis	96	78	Tampa	92	76
Modena	84	48	Tonopah	82	58
Mt. Wilson	—	56	Tucson	92	64
Needles	112	72	Washington	—	70
			Winnemucca	84	50
			Winnipeg	84	62
			Yuma	104	68

VITAL RECORD.

MARRIAGE LICENSES.

The following marriage licenses were issued yesterday. Name and age given.

ANDERSON — RYAN. Charles W. Anderson, 39; Maggie Ryan, 32.
BELL — SPROLES. Sullivan Bell, 23; Alice S. Sproles, 28.
CAMPBELL — HOLMES. William Campbell, 37; Bertie Holmes, 27.
CHATTERTON—MITCHELL. Virgil W. Chatterton, 24; June R. Mitchell, 20.
CLARK—ARNOLD. William H. Clark, 19; Louise Arnold, 18.
CLARKE—MEISSEN. Ralph M. Clarke, 21; Zylpha B. Meissen, 18.
COHN—BERMAN. Lee Cohn, 23; Sadie Berman, 18.
DE LA LOZA — PEREZ. Mariano de la Loza, 25; Natalia Perez, 18.
DORN—BELL. Carl D. Dorn, 39; Ida I. Bell, 30.
ELLSWORTH—OWENS. George E. Ellsworth, 45; Effie I. Owens, 48.
FERNANDEZ — VELARDEZ. Lorenzo Fernandez, 24; Frances Velardez, 17.
GILBERT—CRITCHLOW. Charles A. Gilbert, 69; Laura M. Critchlow, 51.
GOLDFARB—LEVINE. Harry Goldfarb, 28; Rose Levine, 23.
GORMAN — O'CONNOR. Edward A. Gorman, 25; Mary H. O'Connor, 24.
HACK — REBER. Everett B. Hack, 27; Sadie R. Reber, 21.
HAMBLIN — SCHILLING. Fred L. Hamblin, 30; Helen C. Schilling, 23.
HASTINGS—SEARS. Roy S. Hastings, 23; Sadie V. Sears, 23.
KESSON — WARD. Earl R. Kesson, 27; Ruth M. Ward, 22.
LAWRY—RICHARD. William H. Lawry, 32; Harriet Richard, 32.
LOPEZ—LOPEZ. Evarista Lopez, 34; Angela Lopez, 18.
LUSVARDI—AUSTIN. Reuben Lusvardi, 25; Marion Austin, 29.
MacFADYEN—STUART. Archibold C. MacFadyen, 25; Irene Stuart, 25.
MALONEY — BURBANK. James E. Maloney, 27; Esther M. Burbank, 18.
MARTIN—TEAMES. Wylie P. Martin, 28; Genevieve Teames, 24.
MARTZ—LAWRENCE. Frank L. Martz, 36; Marie Lawrence, 34.
MEACHAM — McKAY. Stanley H. Meacham, 49; Flora McKay, 42.
MENDEZ—ARMENTA. Juan Mendez, 46; Bumealda Armenta, 22.
MILLER—LAMB. Thomas C. Miller, 26; Erna M. Lamb, 23.
NICHOL—MACKLIN. Francis D. Nichol, 22; Rose E. Macklin, 22.
POORE—PORTER. Homer D. Poore, 30; Rose E. Porter, 30.
PRICE—LA PIERRE. Louis A. Price, 35; Clara S. La Pierre, 28.
RAZO—BUSTAMANTE. Vicente Razo, 29; Victoria Bustamante, 27.
SANCHEZ—CORRALES. Juan Sanchez, 27; Frances Corrales, 15.
SCUTT — WEATHERWAX. Charles E. Scutt, 27; Doris C. Weatherwax, 19.
ULYATE—ZETTERWALL. Conway H. Ulyate, 24; Vallborg Zetterwall, 28.
WATANABE—FURUYA. Masayoshi Watanabe, 36; Kikano Furuya, 23.
WHEATON — OSTRANDER. Donald U. Wheaton, 21; Mary F. Ostrander, 22.
WILLIS — KATERSKY. Barnet Willis, 42; Fannie Katersky, 30.
ZAK—BARRY. Zan Yan Zak, 34; Florence J. Barry, 30.

BIRTHS.

Names, sex, place and date of birth.

BACON. Mr. and Mrs. Chester. Daughter. Maternity Cottage. August 4.
BALATIN. Mr. and Mrs. William. Boy. Maternity Cottage. August 4.
BROCKMAN. Mr. and Mrs. Harry. Daughter. 1542 Taylor street. August 3.
CAMPBELL. Mr. and Mrs. Clyde. Daughter. 122 West Manor street. August 3.
CLARK. Mr. and Mrs. Carroll. Boy. California Hospital. August 2.
GRIMES. Mr. and Mrs. Walter. Boy. 621 North Soto street. August 3.
HALZER. Mr. and Mrs. Conrad. Boy. 3840 San Julian street. August 3.
HARDIN. Mr. and Mrs. Henry. Boy. 141 North Olive street. August 1.
HOPKINS. Mr. and Mrs. James. Daughter. 1607 South Union avenue. July 30.
JESSON. Mr. and Mrs. Robert. Boy. 1323 Martel street. August 1.
KIRKLAND. Mr. and Mrs. Arthur. Boy. St. Vincent's Hospital. August 4.
LOUGHRIDGE. Mr. and Mrs. Donald. Daughter. Methodist Hospital. August 1.
McKEE. Mr. and Mrs. George. Daughter. 601 North St. Louis street. August 3.
MILLA. Mr. and Mrs. Dick. Daughter. 1128 Lake Shore avenue. July 21.
MOORE. Mr. and Mrs. Lawrence. Boy. Van Nuys. July 29.
O'GRADY. Mr. and Mrs. Clyde. Boy. 186 Carol street. August 1.
PARR. Mr. and Mrs. Noel. Boy. 1044 Hyperion street. August 2.
PATTERSON. Mr. and Mrs. William. Daughter. Methodist Hospital. August 1.
PRIMROSE. Mr. and Mrs. Jack. Daughter. 1056 Alvarne street. August 3.
RANKIN. Mr. and Mrs. George. Daughter. Pacific Hospital. August 1.
ROSSITER. Mr. and Mrs. Allan. Boy. 2535 Seventh avenue. August 2.
SEARS. Mr. and Mrs. Elmer. Daughter. 901 West Thirty-seventh street. August 1.
SHEEDY. Mr. and Mrs. George. Boy. St. Vincent's Hospital. August 3.
WEST. Mr. and Mrs. William. Boy. Sawtelle. July 31.
WILSON. Mr. and Mrs. Newell. Daughter. 735 Wall street. August 3.

DIVORCE SUITS FILED.

BENNETT. Albert M. against Sadie.
BRAZEE. Charles against Adella.
BRICK. Josie M. against James L.
CROY. Anna M. against Sherman F.
ERICKSON. Ruth against Arthur W.
FLYNN. Jennie W. against Thomas M.
GOODWIN. Pearl against Jess W.
HAMMER. Flea A. against Chanceford B.
HARMAN. Bertie against Howard.
HAUSE. Hazel against Charles C.
LAGIER. Marie against Marcus.
McGUFFIN. William P. against Blanche R.
PEGA. Gail K. against Arthur M.
PETRY. Mary E. against Clarence L.
PICKARTS. Blanche against Walter A.
RENO. Louis H. against Carrie.
SIMPSON. Ethel against Fred T.
TOYOFUKU. Shinso against Kikumi.

DIVORCE DECREES GRANTED.

THOMPSON. Vigil from Virginia.
BALBO. Marianna from Felix.
BECKER. John from Minnie.
BROWN. Henry from Jane.
CALVERT. Cora from Bryant.
DAVIS. Mary from Edward.
HANSON. John from Bessie V.
KRASINSKI. Stella from Stanley.
LIDWELL. Gertrude from Leslie.
RUSSELL. Chauncey from Sade.
SHAW. Beulah from Earl.
STEVENSON. H. from Edna.

OFFICIAL DEATH LIST.

Name and place of death—

CATHCART. Sarah. Los Angeles.
CLINE. Eliza. Los Angeles.
FISH. William. Los Angeles.
HURD. Charles. Los Angeles.
JOHNSON. Charles. Los Angeles.
KENNEDY. Harriet. Los Angeles.
KING. Byron. Los Angeles.
LANE. Thomas. Los Angeles.
MURRAY. John. Los Angeles.
ROLLER. Daniel. Los Angeles.

DEATHS.

With Funeral Announcements.

CHAFFEE. At San Bernardino, August ... A. Chaffee, aged 73 years ... Harluff, Ora L. Chaffee ... brother of Nellie I. ... ley and Frank F. ...
Funeral from the chapel of ... Co., 1218 South Figueroa ... August 6, at 2 p.m.

CHAPMAN. At 306 East Twenty-... gust 5, Delfina S., beloved ... Chapman.
Funeral Thursday, August ... from the chapel of ... 1061 South Grand avenue ... St. Vincent's Church at 9 a.m. ... Calvary Cemetery.

COX. In this city, August ... loved daughter of Bridget ... John Cox, and sister of ... Mrs. John F. Fishburn ... Mrs. Michael Hogan ... Miriam Cox, a native of ...
Funeral from the residence ... 267 East Forty-ninth street ... 7 at 9:45 a.m. ... Church at 9 o'clock ... tery. Robert Sharp & Son ...

HOLT. At the Pacific Hospital ... Holt.
Interment, Pomona. ... Son, directors.

HOLTON. At 1235 West ... Holton, a native of ...
Remains at chapel of ... 1218 South Flower. ...

JARMAN. The funeral of ... will be held from chapel of ... Sons Co., 1236 South Grand ...

KAGE. At 520 South Avenue ... tonia, beloved wife of ... years.
Funeral from the chapel of ... Son, today (Wednesday) at ... mass at Sacred Heart Church ... terment, Calvary Cemetery.

KOHNER. August 5, at her home ... West Fourteenth street ... of Mrs. Barbara Kohner.
Services Thursday, August ... St. Joseph's Church ... invited. Remains may be viewed ... Funeral Home of ... Interment, Mountain City ...

PILLSBURY. August 5 ... Remains at parlors of ... of funeral later.

POTTER. Funeral services for ... held today at 2 p.m. from ... of W. H. Sutch ...

RICHESON. At Redlands, Cal. ... Richeson, aged 54 years ... Helen L. Richeson.
Funeral services from the ... Bros. & Co., 810 South Flower ... day, August 7, at 2 o'clock.

WEND. August Wend.
Remains at Bresee Brothers ...

WILSHIRE. Entered into rest at ... S. Susan E. Wilshire, widow of ... Wilshire, formerly of Cincinnati ... Services at her late residence ... avenue, Los Angeles. Thursday ...

FUNERAL DIRECTORS.

E. F. Overholtzer-... E. CLAIR OVERHOLTZER ... Main 6002— Pico at G...
R. C. Dellenbaugh, 731 ... Also Mrs. Sapp, formerly of ... Phones 20786—...
Ivy H. Overholtzer ... Hill street at Tenth ...

CRESSE...
Central Avenue Und...
Alvarez & Blue—...
Garrett & Comp...
Utter & Rapp...
W. H. Sutch...
'Darling's Shop ... FLORAL DESIGNS ... artistic work ... Sixth st., bet. Hbwy. and Spring ...

SEAL BEACH.
Best place to see the ... vessel passes in review ...
—[Advertisement.

SPEEDING AUTOIST FACES KNIFE C...

Richard D. Bullock ... tomobile hilariously, ... disregarding the fact ... ftion is in force, was ... Mounted Policeman ... raigned before Justice ... yesterday, and committed ... default of $1000 bail. ... ary examination was set ...

It is charged that ... a knife on another ... encountered on Figueroa ... when he zigzagged over ... The police are said to ... up his record and the ... man with him.

WIDOW'S SOLE LE... HUSBAND'S L...

The assets of ... Joaquin Viscarra, ... 20, last, appear ... action against Tony ... cording to the ... widow, Maria ... filed in the probate ... The clause in the ... that the personal ... prises "A case ... Tony Matranga ... county and State ... death of decedent ... malicious, wanton and ... of the said Tony ...

WHEELER HA... UNIFORM ...

Ordinance to Prevent ... of Khaki Again ... in Council.

An ordinance ... the punishment of ... son, firm or corporation ... quiring the wearing ... form of the United ... Army or Navy by any ... in any private ... cupation or employment ... before the City Council ... terday; but it was ... for one week ... negative vote of ... Wheeler on the ... pend the rules. ... men Wheeler and ... pressed themselves ... against the passage ... dinance as it ... sented.

"This ordinance ... declared Mr. Mullen ... first one on this ... ordinance that would ... trouble at which ... aimed, but this ... a farce that I ... it, although I did ... original ordinance ...

VOL. XXXVIII.

Hearst's ... STATE H...

...oard of Charities ... Charge of "B... and Oth...

Every one of the great array ... ...rl Rogers and its own employ... declared false, groundless, a... ...te Board of Charities and C... ...itution.

The testimony, motives, credibi... ...es are roundly scored by the rep... ...necessary sufferings to innocent re... ...rd "finds itself called upon to ma... ...rs past."

The report contains thirty-nine ... ...ant, vice-president of the board, ...r a copy of it was delivered to th... in addition to giving a complete ... ...rd of managers of the institution ... ...rt takes occasion to state to th... board's confidence in the conditi...

...he principal among the recom-... ...dations contained in the report ... improvements in hydrotherapy, ...pational therapy, better provi-... ...s for recreation and outdoor ex-... ...es, system of records kept in ... hospital, higher pay for attend-... shorter hours for employees ... an increase in the medical staff ... ...he institution. It points out, in ... general treatment of the recom-... ...dations, that these matters rest ... ...ost entirely upon other State ... ...s and agencies, and are not ... ...s in criticism of the manage-... ...t. In speaking of the hydro-... ...apy, the report says: "The ... ...d recognizes that carrying out ... above recommendations hinges ... getting an allowance of money ... ...sary to purchase this expensive ... ...pment. It, therefore, hopes that ... authorities in this State who are ... ...ged with allowing additional ... ...s can be persuaded to see the ... ...ediate necessity of allowing the ... ...y to meet this demand."

...very major incident of brutality ... ...ther charges is taken up point ... ...nt and the testimony com-... ...d and analyzed. The testimony ... ...xperts is compared to the testi-... ...y of the Examiner witnesses in ... board's report. The analysis of ... ...gue's testimony also points out, ... glaring directness, the wide ... ...repancy between the charges in ... published articles and the state-... ...s made by him regarding these ...

In fab... and fas... theyre ... of "pe... and gir... Weights ... guaran... Summer co...
Mulleng...

An ordinance prevent... the punishment of any ... son, firm or corporation ... quiring the wearing of a ... form of the United ... Army or Navy by any ... in any private business ... cupation or employment ... before the City Council ... terday; but it was half ... for one week because of ... negative vote of Councilman Wheeler on the motion to ... pend the rules. Both Council... men Wheeler and Mallory ... pressed themselves as ... against the passage of the ... dinance as it is now ... sented:

"This ordinance is a ... declared Mr. Mallory. ... first one on this line we ... ordinance that would result ... trouble at which the ... aimed, but this one is ... a farce that I cannot ... it, although I did support the ... original ordinance."

Editorials—News—Business—Society—The Drama

The Los Angeles Times

VOL. XXXVIII. WEDNESDAY MORNING, AUGUST 6, 1919. —PART II: 10 PAGES. POPULATION { By the Federal Census—(1910)—224,350. By the City Director—(1918)—507,543.

Hearst's Assault on Norwalk Branded Utterly False and Vicious.

STATE HOSPITAL IS CLEARED.

Board of Charities and Corrections Declares False Every Charge of "Examiner;" Earl Rogers, Sprague and Other Hearst Witnesses Scored.

Every one of the great array of sensational charges made by the Los Angeles Examiner through Earl Rogers and its own employees and witnesses against the Norwalk State Hospital is formally declared false, groundless, and unjustified in the report made public here yesterday by the State Board of Charities and Corrections on the results of its recent exhaustive investigation of the institution.

The testimony, motives, credibility and powers of accurate observation of the Examiner's principal witnesses are roundly scored by the report; the complainants are severely criticised for the methods employed and unnecessary sufferings to innocent relatives caused by them. The report adds that such recommendations as the board "finds itself called upon to make in relation to the hospital at Norwalk are largely those made in the past."

The report contains thirty-nine closely typewritten pages. It was given out by Mrs. Carrie Parsons Wood, vice-president of the board, and Dr. John R. Haynes, southern members of the body, immediately after a copy of it was delivered to the Los Angeles office of Gov. Stephens.

In addition to giving a complete vindication to Dr. W. B. Kerm, the medical superintendent, and the board of managers of the institution, and disposing in detail of every charge made against the hospital, the report takes occasion to state to the friends and relatives of present and former patients at the institution, the board's confidence in the conditions existing there.

The principal among the recommendations contained in the report are improvements in hydrotherapy, occupational therapy, better provision for recreation and outdoor exercise, system of records kept in institution, a financial higher pay for attendants, shorter hours for employees and an increase in the medical staff of the institution. It points out, in general treatment of the recommendations, that these matters rest not entirely upon other State boards and agencies, and are not made in criticism of the management. In speaking of the hydrotherapy, the report says: "The board recognizes that carrying out the above recommendations hinges largely on getting an allowance of money sufficient to purchase this expensive equipment. It, therefore, hopes that the authorities in this State who are charged with allowing additional funds can be persuaded to see the absolute necessity of allowing the money to meet this demand."

"The major incident of brutality which the charges is taken up point by point and the testimony completely analyzed. The testimony of Rogers is compared to the testimony of the Examiner witnesses in the board's report. The analysis of Rogers' testimony also points out, by sharp directness, the wide discrepancy between the charges in the published articles and the statements made by him regarding these incidents while testifying on the stand.

THE VERDICT.

The board's verdict of the whole matter is summarized in the introduction to its findings. It says:

"We cannot deprecate too greatly the type of complaints which have been lodged against this institution. Taken together, they constitute a gross exaggeration based upon evidence not carefully sifted. Accompanied by lurid illustrations the articles gave a picture of brutality which would make the institutions of the State of California seem to belong to the dark ages. The complainants, as set forth, have made the State seem a disgrace to the nation; have brought an agony of anxiety to the two or three thousand persons who have friends or relatives at the institution; have fostered in the public mind a spirit of distrust for the institutions of the State and have also entailed upon the State a large and unnecessary expense.

"By law, the people of the State of California have established investigating bodies which stand ready, on the complaint of any person who feels that abuses exist, to institute immediately thorough investigation upon proper representation, without special cost to the State. Until such bodies have been appealed to and found unwilling to make an investigation, it is difficult to see the justification for inciting distrust in the public mind and spreading from one end of the country to the other a feeling that institutions for the insane in California are centers of well-nigh barbaric brutality and neglect. A really public-spirited inquirer would have communicated with the Governor or other proper State authorities. This course would have eliminated the large expense to the State, the false impressions on the general public and the serious anxiety to relatives and friends.

"Sifted to the bottom, the findings given in the following pages show these charges to have been untruths and stated with gross exaggeration and with deliberate emotional appeal. They have touched but slightly, if at all, on any actually existing defects of the institution."

SCORE STAR WITNESSES.

In reviewing the testimony of Earl Rogers, Chandler Sprague and other Examiner witnesses, the board quotes sentences from their stories on the witness stand and portions of testimony of others, and records which contradict them in important details.

It finds, after a stinging analysis of Mr. Rogers's testimony that "either through hallucinations or otherwise the testimony of the witness Rogers, concerning the charges made, is not entitled to credence;" that Sprague, though a "young man 23 years old, with an excellent war record and pleasing personality" had "through honest, though mistaken intentions," entered the hospital with an idea of obtaining evidence against the institution, and "was suffering from 'hallucinoses'" as the result of the Lambert treatment, according to the testimony of physicians.

The incident in which Rogers, accompanied by Sprague, were pictured as having gone to the vicinity of the hospital for the purpose of obtaining a story against the hospital from a patient there, is reviewed in the report, with the statement that "the board does not entertain any doubt that Rogers sought to threaten the patient into giving a newspaper story."

The other Examiner witnesses, "featured prominently" in that newspaper, were held by the board to be undependable, mentally unbalanced, suffering from delusions of persecution and not to be believed under oath. These included Mrs. Victor Close, J. E. Curran, Jacob Jaconovich and Jesse Davis.

The findings of the board, the report states, are based on the testimony of the witnesses, personal observations made by the board members, reports of experts engaged by the board, and the reports of the board's own agents.

AS TO EARL ROGERS.

The observations of the testimony of the two star witnesses, Earl Rogers and Chandler Sprague, made in the board's report, follow:

"For the following reasons, the board has felt obliged to place no reliance on the statements of Earl Rogers made in his article published in the Examiner of July 16 and his testimony at the hearing:

"(1.) In reply to a question as to his use of drugs, Rogers testified (p. 404:)

"'No, not addicted. I have been given morphine, but I never took a does in my life if the doctor or nurse didn't give it to me. I never took any myself. I have always been given it by a doctor or nurse.'

"The following record appears in his history sheet at the Norwalk State Hospital:

"Diagnosis: Chronic, alcoholic and drug addiction."

"Judge Sidney Reeve, referring to Rogers, testified as follows: (pp. 938 to 941.)

"'I will make an exception at this time with reference to these proceedings that he is charged with being addicted to the excessive use of stimulants.' That charge was made instead of the narcotic charge on the earnest solicitation of the family. There was sufficient evidence to establish either one or the other, or both.

"Dr. Calder, of the Los Angeles Psychopathic Hospital, informed the board in a letter on July 30 that the first time, Rogers came to the Psychopathic Hospital it was for narcotic and general and liquor treatment and that it was only after considerable argument that Rogers was persuaded to go to Norwalk on the occasion of his second visit on May 16.

"January 31, 1919, was date of Rogers's first admission to the psychopathic ward of County Hospital.

"(2.) Dr. F. L. Conselman, clinical director of the Stockton State Hospital for the insane, testified that chronic users of drugs are very unreliable and quoted the Surgeon-General of the United States Army, in his directions to the medical officers during the war, to the effect that 'drug and dope cases are always liars.' Dr. Conselman was corroborated in this by Dr. Victor Parkin, the specialist whom the board retained to assist then in the proceedings (p. 1913.)

"(3.) The physician, in whose private sanatorium Rogers was confined from March 1 to May 5, 1919, with the exception of five or six days, testified that Rogers was in such condition before he left the sanatorium that the physician would not believe him under oath

The State Board of Charities and Corrections,

Photographed as it was deliberating on the Norwalk case. Left to right they are: Cornelia McKinne Stanwood, secretary; Dr. John R. Haynes of Los Angeles; Prof. Jessica B. Peixotto of Berkeley; B. H. Pendleton of Oakland; Mrs. Carrie Parsons Bryant of Los Angeles, and Dr. Martin A. Meyer of San Francisco, president of the board. Below is Joseph L. Lewinsohn, deputy Attorney-General of California, who conducted the investigation.

STATE BOARD DENOUNCES "EXAMINER."

Here is what the report of the State Board of Charities and Corrections says of the Los Angeles Examiner, the character of the charges initiated by it, and the responsibility for their publication:

"We cannot deprecate too greatly the type of complaints which have been lodged against this institution. Taken together, they constitute a gross exaggeration based upon evidence not carefully sifted. Accompanied by lurid illustrations the articles gave a picture of brutality which would make the institutions of the State of California seem to belong to the dark ages. The complainants, as set forth, have made the State seem a disgrace to the nation; have brought an agony of anxiety to the two or three hundred persons who have friends or relatives in the institution, have fostered in the public mind a spirit of distrust for the institutions of the State and have also entailed upon the State a large and unnecessary expense. . . . "

"Sifted to the bottom, the findings given in the following pages show these charges to have been untruths and stated with gross exaggeration and with deliberate emotional appeal."

In fabric and fashion they're full of "pep" and "ginger." Weights that guarantee Summer comfort.

Mullen & Blatt
Broadway at Sixth

ALL CHARGES FALL UTTERLY FLAT.

Brutality, No Proper Segregation of the Sick, Poor Diet, Insanitary Conditions were Alleged in the "Examiner," Disproved in Detail.

The State Board of Charities and Corrections, in its finding on the Norwalk State Hospital investigation, following publication in the Examiner of charges of abuses at the institution, considers that five direct charges were made by Earl Rogers and Chandler Sprague, an Examiner reporter. The board makes specific findings on each of these charges, and recommends measures to meet some problems developed by the inquiry.

Briefly summarized, the charges and findings are:

1. **Direct, excessive and unnecessary brutality—not substantiated.**
2. **Brutality by neglect—disproved.**
3. **Lack of segregation of patients suffering from infectious disease—"Does not conform with the facts."**
4. **Food "abominable," insufficient and prepared and served under insanitary conditions — disproved.**
5. **Insanitary conditions in Ward 6 of the hospital—"Not in accordance with the facts."**

Sprague filed, under date of July 18, formal charges of conditions he said he found at the hospital while he was a patient there, last July 1 to July 4. These were considered by the State board in connection with an article signed by Sprague and published in the Examiner July 12, as a purported substantiation of things said in a previous article under the name of Earl Rogers, the Los Angeles attorney who was a patient at Norwalk.

FORMAL CHARGES.

The charges formally filed with the State board by Sprague are as follows:

"That excessive and unnecessary brutality was exercised by various attendants upon the persons of patients and that such brutality was both positive, in blows, and negative, in neglect.

"That throughout the said institution patients who were free from infectious diseases were forced to mingle and associate with patients who were afflicted with such diseases; that in the sharing of the toilets, baths, eating and sleeping facilities with patients afflicted with infectious diseases, those patients not so afflicted were unnecessarily exposed, often to their great mental distress, all of which tended and tends to react seriously on their mental and physical condition.

"That the food served to patients in said institution was insufficient in quantity and nutritive value and was prepared and served under unsanitary conditions.

"That unclean and insanitary conditions easy of correction existed in Ward 6 of said institution, which both endangered the health of patients and caused great worry and distress to such as were sane enough to notice the filth of their environment."

In regard to these four charges, the State board quotes from the Examiner article of July 12:

(1.) "Brutality — cold-blooded, merciless and unnecessary."

(2.) "Insanitary conditions that are criminal."

(3.) "Abominable food."

(4.) "Absolute indifference on the part of hospital officials to the welfare or health of the inmates whom they are paid by the State of California to care for and protect."

FINDINGS IN DETAIL.

In regard to the charge of excessive and unnecessary brutality, the findings read: "The board found no evidence to substantiate the specific charges of brutality by the complainants, nor any direct evidence of other brutalities in the hospital . . . The drastic policy of the superintendent, in dismissing attendants on the supposed accusation of patients, would indicate an earnest desire on his part to suppress all such acts of violence and brutality in the institution."

Of the charge of brutality by neglect, the board's comments are made separately in regard to each specific case of such neglect alleged. It finds allegations of neglect in the case of Orlando Hathaway, suffering from senile dementia, were disproved. Further, "The board finds that the charge of neglect in the case of Ray Skelton is unfounded." Sprague testified that July 3 he saw Charley Downs, an insane patient, who also works about the institution, "washing a patient's face, using a tin cuspidor as a wash basin and a dirty towel as a wash rag." In reference to this the board says: "Charley Downs testified that he had never used a cuspidor to wash faces with . . . It is true that Downs was an insane patient, but his delusions were not of such a character as to impair his veracity, and the board was impressed both by the manner and content of his testimony.

"There was also evidence to the effect that attendants and officials never saw Downs nor anyone else wash patients' faces out of cuspidors. In view of Sprague's probable hallucinoses, we are of the opinion that he was mistaken as to the cuspidor incident."

ABOUT SEGREGATION.

"The charge that there is not the necessary segregation in the case of infectious diseases," says the board's

(Continued on Tenth Page.)

within six months thereafter (p. 1599.)

"(4.) In his newspaper articles, Rogers referred to two secret autopsies performed during his stay at the Norwalk Hospital and in his testimony he spoke of offering his services for one of these autopsies (p. 271) which services were refused. The fact is that there were no autopsies at the hospital during Rogers's stay.

"(5) Rogers testified (pages 249 and 256) that he spent seven days at the hospital. According to the hospital record, he was received May 17th and discharged June 5th (a total of nineteen days.)

"(6) Rogers testified that he went to the hospital of his own accord; not for the purpose of investigating it but for the purpose of

(Continued on Tenth Page.)

COMFORT IS GIVEN RELATIVES.

The following separate statement to the cruelly and needlessly tormented relatives of patients at the Norwalk Hospital is included in the report of the State Board of Charities and Corrections:

"In view of the findings herein submitted, the State Board of Charities and Corrections feels that it wishes to make a statement to the friends and relatives of the patients at the Norwalk State Hospital.

"The careful hearing and analysis of the testimony presented by both sides and its own observations lead the board to state that the conditions at Norwalk State Hospital are of such a character as to make groundless any anxieties that friends or relatives of patients might entertain in their behalf."

FRANK J. HART
SOUTHERN CALIFORNIA MUSIC COMPANY
332-334 SOUTH BROADWAY, LOS ANGELES.
ESTABLISHED 1880.

Take Along This
Genuine Hawaiian Koa-Wood Ukulele
On Your Vacation
This Special Outfit Only $10

The outfit consists of Ukulele, $12.50; canvas case, $2; solo and instruction book, $1; extra set of strings, 50c, total, $16—for only $10.

Transportation Charges Prepaid

Call or Mail Coupon!
Inclosed find $10, for which send the Ukulele as advertised.
Name .....
Address .....
Town ..... State .....
Complete catalog of all Balando Ukulele-Banjos and Hawaiian Steel Guitars sent on request. Write for it.

THE BEST

Why Use Any Other?

SANITARY GOLD SEAL DAIRY CO. · SEAL OF QUALITY · 565

Los Angeles Health Department Awards Us Highest Score in Pasteurized and Certified Classes

ADOR CERTIFIED GUERNSEY MILK

ADOR CERTIFIED GUERNSEY MILK

Sanitary Gold Seal Dairy Co.

150 E. Jefferson St.

South 5157 Home 21435

We Give S. & H. Green Stamps.

REDUCE YOUR EXPENSES

Trade at the Palace

Legs of Small Lamb, per lb.	28c
Pot Roast, per lb. / Liberty Steak, per lb.	15c
Boiling Beef, per lb. / Short Ribs, per lb.	12½c
Choice Roast Milk Veal, per lb.	20c
Boston Style Legs of Lamb, per lb.	26c
Shoulder of Young Lamb, per lb.	20c
Lamb Stew, per lb.	12½c
Choice Milk Fed Broilers, per lb.	45c
Choice Small Hens, per lb.	38c

Palace Brand Spanish Sausage 25c per lb.

Equal in quality to our famous Palace Brand Pure Pork Sausage.

We Give S. & H. Trading Stamps

PALACE MARKETS

611 S. Main—114 W. Sixth

Central Bldg., Opp. Pac. Elec. Station

WHY ?

IN THE FIVE POUND CAN

M. J. B.

Coffee

COSTS YOU LESS PER POUND

BUY IT AND SAVE MORE MONEY

Because of its superior strength and richer flavor you use less M. J. B. per cup than any other coffee.

EVERY CAN GUARANTEED

The most economical coffee you can buy

VACUUM PACKED

M. J. B. Coffee

M. J. BRANDENSTEIN & CO. SAN FRANCISCO, CAL.

PRIZE-WINNING RECIPES.

Fascinating Contest Makes Hard Work For the Judges.

The Times Domestic Editor has had a perfectly fascinating time this week, for no housewife ever read a more interesting collection of recipes than the ones received in response to last week's "Favorite Recipe" contest. We'd like to share with you every one of those delectable dishes, but it would take several pages of The Times to print them all. You'll surely be interested in trying for yourself how delicious the cheaper cuts of steak can be when they're prepared as Mrs. Verbeck suggests in her

FIRST PRIZE RECIPE.

Swiss Steak.

Two pounds of round steak cut 1½ inches thick; 1 medium-sized onion; 2 tablespoons of flour; 1 level teaspoon of salt. Put steak on chopping board or brown paper and cut or pound into it, with edge of plate or dull butcher knife, a rounding tablespoon or more of flour. Turn, and do the same to the other side; have hot drippings in pan, lay in steak and let sear. Turn and sprinkle with salt; now slice onion over top; pour on a cup of water; cover closely and let simmer for two and one-half hours. Add more water when needed, and at the last let all boil away and let meat brown. Make brown gravy. It will "fairly melt in your mouth," and you will pronounce it delicious. Mrs. C. H. Verbeck, 736 Locust avenue, Long Beach.

SECOND PRIZE.

Many-in-One Recipe.

Baking day shouldn't have any terrors for the housewife who prepares half a dozen delicious desserts, all evolved from the one formula which Mrs. Risley submits as her most satisfactory recipe.

Much time is wasted looking up recipes on baking day, but with this foundation recipe the housewife can quickly convert it into any loaf cake, layer cake, small cakes, puddings, shortcakes or muffins:

One-third cupful butter or Crisco; 1 cupful sugar, 2 eggs, ½ cupful milk, 2 cupfuls flour, 2 level teaspoons baking power, 1 level teaspoon salt. If unsalted shortening is used, Cream shortening and sugar, add eggs one at a time and beat well; add milk and flour and baking powder sifted twice. This may be used as (1,) plain loaf cake; (2,) cottage pudding; (3,) three-layer cake; (4,) small cakes; (5,) nut loaf; (6,) white fruit loaf; (7,) spice loaf. With half the sugar and eggs: (1,) fruit short cake; (2,) fruit cobbler. With half the sugar, shortening and eggs, plain muffins. Or, with one cup of cornmeal or graham substituted for one of white muffins. Alice M. Risley, 833 Victoria avenue, Venice.

THIRD PRIZE.

A Real Meal.

And here's a recipe a trifle too hearty to be seasonable in August—but what a satisfying meal it will make for a hungry family some cool night later in the year:

One pound round steak ground; 1 package Red Mark macaroni; 1 can Del Monte tomato sauce; ¼ pound California cheese; 1 to 1½ tablespoons chili powder; 1 onion, small piece garlic, piece of bell pepper, sage, cloves and salt to suit taste. Brown onion, pepper, garlic and meat in Wesson oil and macaroni, tomato sauce and enough water to cover, cook for a few minutes, salt and add pinch of sage and cloves, cook slowly until macaroni is done, add more water as needed; then add chili powder and cook ten minutes after adding chile powder; just before serving add cheese. This will serve six persons. Mrs. H. M. Ellis, 620 West Avenue 50, Los Angeles.

HONORABLE MENTION.

Mayonnaise Dressing.

Those housekeepers who have struggled with mayonnaise dressing, beating the ingredients in drop by drop, only to have it curdle at the last, will certainly appreciate Mrs. Cain's "guaranteed" mayonnaise dressing:

Put into a bowl ¼ teaspoon salt, 1 teaspoon sugar; ½ teaspoon mustard, a dash of cayenne, stir together and add 1 whole egg. Beat with Dover beater, then beat in juice of ½ a lemon. Then add salad oil, teaspoonful at a time, until it begins to thicken. Then alternate with vinegar and oil, adding the oil more generously until the desired amount is needed; also use more or less vinegar according to acid desired. Have the materials cool, but not necessarily ice cold. This is the simplest and easiest way of making mayonnaise. This recipe will make a pint and a half or more of dressing. Can be made in ten minutes; never fails. Mrs. T. E. Cain, 1747 Orange street, Redlands.

And with the season for making pickles and relishes almost here, every housewife will want to add to her shelves some cans of the deliciously appetizing relish which Mrs. Guthridge tells us how to prepare:

Beet Relish.

3 quarts chopped cooked beets.
1 pint chopped raw cabbage.
1 head chopped raw cauliflower.
1-3 cup chopped white onions.
Mix all together and add:
1 cup grated horse-radish.
1 cup prepared mustard.
3 cups sugar.
1 teaspoon salt.
Enough vinegar to cover.

Fine to serve with fish or meats. Mrs. J. W. Guthridge, 1522 W. Twenty-eighth street, Los Angeles.

TRY KRUMBLES— YOUR MONEY BACK IF NOT PLEASED

Here is the way to test a most delicious cereal food at our risk. Buy a 15-cent package of Krumbles from your grocer this week. Try them—use the whole package if you wish. If you do not think that Krumbles are everything we claim them to be—if you are not thoroughly pleased and satisfied with their flavor and with their healthful qualities, your grocer will refund your money without question and we will reimburse him.

The war taught us how to make Krumbles a hundred per cent. better than ever before, by creating a most appetizing blend of choice cereals.

Remember that Krumbles are made in the same big kitchens that produce Kellogg's Toasted Corn Flakes. Get your trial package today at our risk. Kellogg Toasted Corn Flake Co., Battle Creek, Mich.

BREAD AND PASTRY THAT ARE DELICIOUS.

After you've read some of these favorite bread and pastry recipes sent to us this week you won't say "it's too hot weather to do any baking" for you'll be eager to try for yourself how delicious they are:

Fruit Pockets.

2 cups flour, 2-3 cup milk (scant), 2 level teaspoons baking powder, 1-4 teaspoon salt, 1 heaping tablespoon butter.

Add baking powder to flour and sift three times—chop in the butter and mix with milk to a soft dough, roll out 1-2 inch thick and cut dough in ovals. Put on each a spoonful of filling, brush edges of dough with white of egg, fold over, turn plain side up, cut two or three slits across top, sift powdered sugar over, place in greased pans and bake in quick oven until pale brown.

Filling.

1-4 cup chopped raisins.
1-4 cup chopped citron.
1-4 cup chopped nut meats.
1-4 cup chopped currants.
2 tablespoons granulated sugar.
1-4 teaspoon allspice.
1-4 teaspoon cinnamon.
Pinch of cloves.
2 tablespoons orange juice.
1 tablespoon lemon juice.

Stir ingredients together thoroughly. Mrs. Mertie L. Pettit, 1279 N. Los Robles avenue, Pasadena.

Extra Fine Corn Bread.

1 cup of flour.
2-3 cup of corn meal.
1-3 cup of sugar.
1 teaspoon soda.
2 teaspoons cream of tartar.
1 teaspoon salt.

Put all in sifter, and sift into a bowl. Add one well-beaten egg and one cup of sweet milk—stir well—put into a hot tin in which a teaspoon of shortening has been melted.

Bake about twenty-five minutes. Submitted by Catherine Walls, Lankershim, California.

Sponge Pudding.

1-4 cup sugar.
1-2 cup flour.
1 pint milk.
1-4 cup butter.
5 yolks.
5 egg whites.

Mix flour and sugar together with a little cold milk and stir into boiling pint of milk. Cook until thick and smooth. Remove from fire, add butter, yolks well beaten. Then stir in, gently, the stiffly beaten egg whites.

Place in shallow, oiled baking dish placed in pan of water. Bake slowly until a light brown—from 30 to 45 minutes. Serve with hard sauce made as follows:

1 cup fine granulated sugar.
1-4 cup butter.
1-2 teaspoon vanilla.
2 tablespoons cream. Grace L. Bollis, Santa Ana, California.

Marshmallow Ginger Bread.

1 cup butter or 2-3 cup violet brand shortening, beat to a cream with 1 cup (Delva) molasses.
1 cup granulated sugar.
2 eggs just beat them in (sift).
4 cups Globe A 1 family flour.
1 cup sour milk.
1 teaspoon Calumet baking powder.

sift it with your flour.

1-2 teaspoon ground ginger.
1-2 teaspoon ground cloves.
1-2 teaspoon ground mace.
1 teaspoon ground cinnamon.

Add dry ingredients to sugar, molasses and egg, with one cup sour milk.

Beat smooth.

Bake in shallow pan in medium oven, 30 minutes.

When cake is baked take a knife and mark it off in square pieces as if to cut for serving. Then put one marshmallow on each square and return to oven a few minutes and marshmallows will all puff up. Do not allow it to scorch.

Submitted by Mrs. Mary J. Walker, 2027 Hobart boulevard.

Date Cake.

One cup dates, stoned and cut in small pieces, ½ cup walnuts, 1 tablespoonful butter (2 level,) 1 cup sugar, 1 egg, 1 cup boiling water, 1 teaspoonful soda, 1 pinch salt, 1½ cup flour, 1 teaspoonful vanilla. First prepare dates and sprinkle the soda over them. Add the boiling water and let stand until cool. Cream butter and sugar and add beaten egg. Then stir in the dates. Add the flour, with salt. Dust another spoonful of flour over walnuts and add them, and the vanilla. Bake slow.—Submitted by Mrs. Lars Shaker, Redondo Beach, Cal.

Nut Bread.

One cup chopped walnuts, 1 teaspoon salt, 6 teaspoons baking powder, ½ cup brown sugar, 1 egg, 2 cups of milk (sweet,) 4 cups of flour, chop the nuts, sift all dry ingredients except sugar. Beat egg, add sugar, then milk, then chopped nuts, then sifted ingredients. Bake in slow oven forty-five minutes. This bread is very delicious to serve at an afternoon tea or at luncheon.—Submitted by Bertha McCain, 748 West Third street, Pomona, Cal.

Burnt Sugar Cake.

First make a syrup by putting ¼ cup of granulated sugar in an iron or granite pan and put over a hot fire. Stir continually until the sugar melts and throws off an intense smoke. Take from the fire and add ½ cup of boiling water, stir rapidly and let boil until you have a black tarry looking molasses. Put this in a bottle well corked. This amount will be sufficient for three cakes. For the cake—beat ½ cup of butter to a cream, add gradually 1½ cups of granulated sugar, yolks of 2 eggs, 1 cup of sweet milk, 2 cups of flour and beat five minutes; then add 2 teaspoons of the burnt syrup, 1 teaspoon of vanilla, ½ cup of flour and beat again. Then add the whites of 2 eggs and 2 teaspoons baking powder. For the filling—1 cup granulated sugar, ½ cup water, stir over fire until sugar dissolves, then boil without stirring until its threads. Pour over beaten whites of 2 eggs, stir until cool. Then add 2 teaspoons burnt syrup and 1 teaspoon of vanilla.—Submitted by Mrs. J. T. Reynolds, R. R. No. 1, Puente, Cal.

Food for the Gods.

One cup white sugar, 1 cup fine cracker crumbs, 1 cup chopped English walnuts, 1-pound package dates 2 teaspoonsfuls baking powder, 6 eggs (whites and yolks beaten separately.) Mix all ingredients lastly, folding in egg whites. Bake in a shallow pan, about twenty minutes. This should be as light as sponge cake, and this amount will serve six persons. Serve with whipped cream on each piece. Try it and see if you don't vote it the "best ever."—Submitted by Mrs. S. Griffith, 1004 Washburn street, Corona, Cal.

Boston Cream Puffs.

One-half pint hot water and 2-3 cup of butter, over the fire, when boiling stir in 1½ cups flour and continue stirring until smooth and mixture leaves the sides of the sauce pan. Remove from fire, cool and beat thoroughly into it five well-beaten eggs. Drop on warm greased tins (or a dripping pan,) a tablespoon in a place, having space between to prevent touching, brush over with the white of an egg and bake ten or 15 minutes in a quick oven. When cakes are done, they will be hollow. When cold, slice off the top, fill space with whipped cream and replace top.—Submitted by Mrs. G. L. Hopkins, Kingman, Aris.

NATURE'S WAY OF PRESERVING FRUIT.

Preserving fruit by drying has its advantages in that an excess of fruit may be cared for when there is neither time nor room for cooking it. Also its flavor being different from that of canned fruit it affords an agreeable change and here in Southern California with our days of hot sunshine it is very easily done.

Only ripe, sound fruit should be used for drying. Sun dried fruit should not be left out of doors over night for while sun drying seems to perfect the flavor of the product the fog or dampness of the night will retard the process with no advantage to the fruit. Rules which apply to such fruits as plums, peaches, apricots, apples and pears are as follows:

Use perfect, ripe fruit. Plums are wiped clean and stoned. Firm ripe peaches may either bepared or dried with the skins on. If the latter they must be brushed or wiped carefully, cut into halves and the stones removed. Apricots are prepared the same as peaches, but apples and pears are pared and cut into quarters or eights depending upon the size of the fruit.

All fruits are dried in the same way. Spread them in a single layer on a board; have small posts at each corner of the board, cover with a piece of mosquito netting and set in the sun. A tin roof on the sunny side of a house answers admirably for the heat radiating therefrom hastens the process. When the sun is down, bring the fruit indoors. Next morning, turn the fruit over and replace in the hot sun. The fruit must be perfectly dry before putting into old flour bags or other muslin bags. When filled, tie the bags tightly and hang them in a cool, dry place.

SUNSHINE PRESERVES.

Cherries, strawberries and other small fruits are prepared thus: Use one pound of sugar to each pound of fruit. Sprinkle over the fruit enough sugar to cover it and let it stand over night. Add a little water to the remainder of the sugar and and in the morning boil the fruit in it for ten minutes, skimming frequently. Lift it out and drain. Reduce the syrup until rather thick, return the fruit to it and let it simmer slowly for half an hour. Place on greased platters in hot sun covering with glass or net. Be sure to bring in the house every night. When fruit is plump and syrup thick pack cold in jars or glasses and seal.

JELLING THE JELL.

Then perhaps you've used too much sugar. There's a common rule of a cup of sugar to a cup of juice but in most cases three-fourths of a cup of sugar to one cupful of fruit juice will make a perfect jell. To use one cupful of sugar will make more jelly but it will not be so likely to stand alone. Not to use enough sugar makes a jelly that is tough and sour. Be sure to pour melted paraffin on top of all jellies, whether the glasses have covers or not. It's only a minute's extra work and will save many a glass from mold.

The $,000,000 American women mobilized for war work by the Red Cross devoted nearly $00,000,000 hours to the service of the nation and produced more than $54,000,000 articles valued at approximately $81,000,000 during the eighteen months ending last January 1.

buy pure milk —buy Carnation.

Try Carnation

for Coffee, Cocoa and Drinking

Recipe

In coffee, use Carnation undiluted, just as it comes from the container. It is rich and gives coffee a delicious flavor. Cocoa is made with 2 cups boiling water blended with 1 cup Carnation Milk; 4 even teaspoonfuls cocoa, 6 of sugar and ¼ teaspoonful of salt mixed together and added to the hot milk and water. Carnation, thoroughly chilled can be whipped, and a teaspoonful added to each cup of cocoa.

For drinking purposes, use 2 parts cold Carnation with 3 parts of cold water—or more, according to how rich you like your milk.

Write Carnation Milk Products Co., Book of 100 Recipes Free on Request. 340 N. Main Street, Los Angeles.

BUY IT BY THE CASE —FROM YOUR GROCER

Oranges for Sale Cheap

Peeled oranges for sale cheap; fine for juice or orange drinks. SNAP for PEDDLERS.

San Gabriel Food Products Co., Mission Road, San Gabriel, Cal. Phone 709-W.

—To Enable Every Family in Los Angeles to Really Appreciate—

Its Genuine Goodness We Will Sell at Our 28 Neighborhood Stores Our Famous

OAK GLEN BUTTER for 63c

WHICH IS WHOLESALE PRICE PLUS ONE CENT

MILK Large Cans	BREAKFAST FOODS	BAKING POWDER
Alpine 14c	Kellogg Corn Flake, 2 for 25c	Calumet, lb..27c
Bordens 14c	E. C. Corn Flakes 3 for 25c	Rumford, lb..25c
Sego 13½c	Shredded Wheat 2 for 25c	Mission, lb...27c
Carnation ...15c		Royal, 12 oz..39c
Laurel skim'd 11c		K. C., 25 oz...21c

Los Angeles' Leading Grocer

1207 S. Figueroa
1207 Central Ave.
54th and Vermont
705 N. Normandie Ave.
4414 Central Ave.
Pico and Harvard Blvd.
Washington and Hoover
Echo Park and Sunset
2600 Central Ave.
West 54th at 6th Ave.
3602 W. Washington
3933 W. Pico
1919 W. 48th St.
3940 Stephenson Ave.
2106 East First St.
1148 S. Main St.
Grand Central Market
315 S. Broadway
4016 East First St.
3200 Stephenson Ave.
129-131 S. Main St.
444 S. Hill St.
Hoover Market, 7th and Grand
P. E. Market, 6th and Main
Sanitary Market, 3rd and Soto
6301 Monets Ave.

SAM SEELIG CO.

"Cash is King"

PRICES SAME AT ALL OUR STORES

YOUNG'S WILLOWBROOK BRAND EGGS

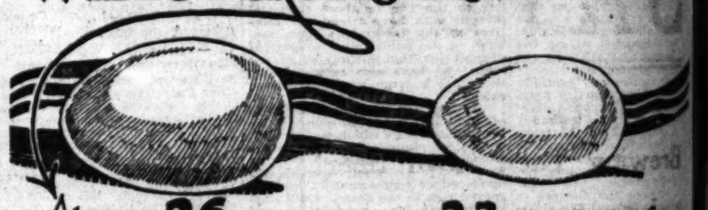

Always 26 oz. or over, including carton.

22 oz. average egg sold, including carton.

STANDARDIZED

There is a STANDARD to be maintained for WILLOWBROOK BRAND EGGS which means that each and every egg must be carefully gathered and dated (insuring absolute freshness), selected for size and color (large, white eggs only) and sold only in a carton as a protection and convenience to the consumer.

The delivery of FRESH EGGS daily is distinctively YOUNG'S—due to the fact that YOUNG'S is in Southern California, the only retailer who is also a wholesaler, and is the third largest wholesaler in Southern California.

When buying YOUNG'S WILLOWBROOK BRAND EGGS you are assured of the CLEANEST, HIGHEST QUALITY, and FRESHEST of EGGS obtainable.

YOUNG'S MARKET CO. Inc.

Central and Gladys
531 West Seventh
317 South Broadway
Sixth and Main
638 South Broadway
327 West Fifth
Sixth and Spring
216 South Spring
Third and Main
Union and Raymond, Pasadena

Hills Bros. Red Can BRAND has the flavor

GOOD Used Cars—the classified columns of The Times contain Hundreds of More offers to select from than any other Los Angeles newspaper

ery Family
s to Really
ell at Our
Famous
R for 63c
E PLUS ONE CENT

BAKING POWDER
Calumet, lb. . 27c
Rumford, lb. . 25c
Mission, lb. . . 27c
Royal, 12 oz. . 39c
K. C., 25 oz. . . 21c

ng Grocer
4016 East First St.
3800 Stephenson Ave.
129-131 S. Main St.
444 S. Hill St.
Hoover Market, 7th and Grand
P. E. Market, 9th and Main
Sanitary Market, 3rd and Spring
4301 Moneta Ave.

LIG
ng"
R STORES

QUALITY
QAND EGGS
22 oz. average
sold, including
ton.
DIZED
ILLOWBROOK BRAND EGGS,
ily gathered and dated (insuring
white eggs only) and sold only in
ner.
YOUNG'S—due to the fact that
he is also a wholesaler, and is the
D EGGS you are assured of the
EGGS obtainable.
ET CO. Inc.
West Fifth
th and Spring
South Spring
rd and Main
ion and Raymond, Pasadena

s the flavor
Hills Bros.
(VACUUM PACKED)
Red Can
BRAND
COFFEE
the original
acuum packed
coffee.
columns of The Times
any other Los Angeles newspaper.

Acme STORES

PUTTING up fruit at this time should be considered *a duty.*
Here's *one reason.*
Whatever the causes, the new pack of canned fruit is to be higher than ever before. We can turn this knowledge to advantage—avoid paying the piper—by putting up fruit *and more fruit—now!*

Two kinds are both plentiful and reasonably cheap, so this may be called the right time for putting up *peaches* and *plums.*

—canned peaches
—peach preserves
—spiced peaches
—plum jam
—plum preserves

Easy enough, too, if you'll take a common-sense view of what is really a simple matter;

—select sound fruit
—use cane sugar
—use old fashioned Mason Jars
(the greenish tint gives added protection)
—use the best jar rubbers
(rubber deteriorates; don't use old ones.)

Your neighborhood Acme has all the things needed for putting up fruit, which includes the best of cane sugar.

Mason Jars, pints, the doz., 83c
Quarts, the doz., 91c
½ gals., the doz., $1.20
Parowax, for sealing, the lb., 18c
Jar rubbers, 5c to 10c the doz.
Jelly glasses, 6 & 8 oz., 48 & 50c doz.
Cane Sugar, the 100 lb. sack, $9.45.

—*be glad you have an Acme near you.*

SAVED!

10,000 Families
Brewing Their Own Beer!

It is a fact. There are 10,000 families in Los Angeles brewing their own beverage and are all elated over their success, and say it beats any Beer they ever bought.

Our package containing Tru-Malt Syrup, "made for us by the Reinier Brewery, Seattle, Wash.," 3 ozs. Hops, 1 package Gelatine, retails for $1.50 and, with the addition of 2 pounds of Sugar and 1½ cakes of Fresh Fleischman's Yeast will make 5 gallons of the best beer you ever drank—bar none.

We ship anywhere. Recipe free on application.
REMEMBER — $1.50 for 5 GALLONS
Special attention Given to Mail Orders

Port-O Fruit Juice & Syrup Co.
TRU-MALT SYRUP
747 South Spring Street, Los Angeles, Cal.
Telephone 66875.

BERKSHIRE HAM

The Ham with the Real Hickory Smoked FLAVOR
Ask Your Dealer for
BERKSHIRE
Ham, Bacon, Leaf Lard
Fancy Sausage
TRUEWORTH
Peanut Butter, Canned Meats
Pork and Beans

MILLER & HART
ESTABLISHED 1864
CHICAGO

CRESCENT MILK
"Pasteurized in the Bottle"
Buy it from your neighborhood grocer
CRESCENT CREAMERY CO.

LEFT-OVERS HAVE FLOOR; TELL OTHERS THE SECRET.

Despite all proposed legislation, commissions and suggested remedies, food prices show little decrease.

Kitchen economy is more necessary than ever, for only by careful planning, the buying of fruits and vegetables in season, the utilization of every morsel of food, is the average housewife going to be able to meet expenses. "Left-overs"—once so lightly regarded—can furnish many a satisfying meal: The tablespoonful of cooked tomatoes, the few peas, saved and added to an omelet, will take the place of an extra egg and make the omelet more appetizing; the bit of pastry left over on baking day, made into patty shells, can be filled with any combination of meats, vegetables or fruits and form a dainty and satisfying luncheon dish.

We're sure that you have some pet plan for "second-day" dishes. Tell us about it. There's a prize of $3 for the best left-over dish, a second prize of $2 and a third of $1.

This is a subject of interest to everyone, and many of the replies will be printed. As the judges will want to try out some of the recipes, please see that they are in The Times office by Saturday morning.

Write only on one side of the paper and be sure to include your name and address.

THINGS TO KNOW.

The original Mary who owned the little lamb was Mary Elizabeth Sawyer, of Boston. She really had a lamb and it really followed her to school one day.

When the metal tips of shoestrings pull off, dip the ends of the strings in shellac and let them harden, in order to make them go through the holes quickly.

A dainty table mat for the hot teapot is made of very thin chased silver over a soft felt pad.

Beating blankets that have just been washed, with a rug beater, will raise the nap and make them soft.

A piquant touch is added to the double overskirt of a dress if it is edged with plaited ruffling, turned up instead of down.

A practical flower holder for a vase can be made of an embroidered hoop covered with wide-meshed mosquito netting, shellacked to hold it stiff.

Municipal suffrage in conjunction with Presidential suffrage has been granted women by the Legislatures of Illinois, North Dakota, Nebraska and Tennessee.

Miss Esther I. Clark, a graduate of Acadia University, has been appointed pastor of a Baptist church in Grangerville, N. J.

Miss Edith Glenn, a member of the American Red Cross Commission in Greece, has been decorated with the Medal of Military Merit, which is the highest honor that a woman can hope to receive in that country.

The Association of Collegiate Alumnae plans to establish in Washington, D. C., a permanent headquarters building to serve as a center for the organized activities of American college women.

America's premiere overseas postmistress is Miss Violet M. Bennett of Montclair, N. J., who had charge during the war of the Y.M.C.A. bureau in Paris, where she and her eighty-five secretaries handled over 110,000 letters daily. The area of territory covered by her office was greater than that of the State of Texas.

A BIT OF GOSSIP.

A correspondent writes to know if she may contest for the recipe contest more than once. The answer is, yes, indeedy."

Several friends have written to criticise the list of prices given last week and to say that they were too low and not representative of the true market. It was expressly stated that these prices were culled from the shelves of a few big downtown stores, and they were intended to show an absolute special sales minimum. They did not represent by 20 per cent. the average prices of the foodstuffs quoted, but could have been verified by reference to the advertising columns.

Use a wooden spoon when putting up pickles. Vinegar always attacks metals.

A reader writes to say that she wishes she had a dish of huckleberries. A great big plate of Pennsylvania huckleberries with the dew fresh upon them, smothered in real cream. It's at times like this we realize that California has not yet attained perfection.

GOOD SOUP RECIPES.

Times Cooks Pass Along the Best They've Got.

There were many fine soup recipes crowded out last week either for lack of space or because they were received too late or for some other reason. Here are a few of these holdovers; every one of them promised tried and proven. They are the result of original research and individual investigation.

Fruit Soup.

Two cups raspberry juice, 1 cup orange juice, 1 tablespoonful lemon juice, 1-4 cup sugar, 1 tablespoonful sago, 1 cup water. Cook sago in water until clear. Add the juices and sugar. Let simmer for ten minutes. Serve cold with crisp saltines.—Submitted by Alice M. Risley, 823 Victoria avenue, Venice.

Easy Vegetable Soup.

Two tablespoonsful minced onion, ¼ cup diced carrot, ¼ cup tomato, 1-4 cup celery, 1-4 cup peas, 6 cups water, 3 Steero cubes. Cook vegetables in water till tender, and just before serving add the beef cubes and stir thoroughly.—Submitted by Alice M. Risley, 823 Victoria avenue, Venice.

Noodle Soup.

Boil tender a 25-cent soup bone, strain, take 2 small eggs, add as much sifted flour as will absorb with a little salt. Roll out very thin, dredge lightly with flour, cut in two-inch trips and pile upon each other, beginning on the end; cut fine, shake up loosely, let dry half hour, then put strips into boiling stock and let boil twenty minutes; garnish with cut parsley, cook in an iron pot, add 1 small onion to flavor.—Submitted by Mrs. E. S. Thompson, Inglewood.

Mushroom Broth.

One envelope Knox gelatine, 1 cup cold water, 5 cups chicken stock, 1 cup mushrooms, broken in pieces, 1 onion thinly sliced, stalk of celery cut in small pieces, ¼ teaspoon salt, dash of pepper, and 3 cloves. Soak gelatine in cold water five minutes, place remaining ingredients in stew pot on stove and cook gently until done, add soaked gelatine and strain. Serve in bouillon cup, with a spoonful of whipped cream on each.—Submitted by Miss J. B. Dewey, 619 South Bonnie Brae street.

Cream Tomato Soup.

One pint stewed tomatoes—run through collander, 1 pint boiling water, 1-8 teaspoon soda, 1-4 teaspoon salt. Add 1 tablespoon butter mixed with tablespoon flour. Cook for a few minutes and just before serving add 1 cup sweet milk.—Submitted by Mrs. B. S. Jameson, R.F.D. No. 9, Box 460, Los Angeles.

Vegetable Soup.

Boil a couple of summer squash till tender, boil 3 quarts of nice peas, or use dried or canned ones, flavor with a sprig of mint and a pinch of baking soda. Now, put all together through a sieve, flavor with salt, pepper (white pepper preferred,) a dash of cayenne. Heat all in a double boiler. Just before serving add a little cream to give it richness.—Submitted by Mrs. A. E. Chauvan, 431 West Colorado street, Glendale.

PICNIC SANDWICHES.

Are you going for a hike—for a long motor ride—one of those trips where you'll be "simply ravenous?" Then fortify yourself with a lunch basket filled with sandwiches made from these recipes for substantial and appetizing sandwiches:

Spanish Paste Sandwiches.

Three large red peppers (pimientos,) ½ lb. sweet cheese (mild;) 2 hard-cooked eggs; ½ onion; put all through a meat grinder.

DRESSING.

One raw egg, 1 tablespoonful butter, ½ teaspoon paprika or pinch red pepper, 1 tablespoonful flour, 1 tablespoonful sugar, 2 tablespoonsful vinegar; 1-4 tablespoonful salt. Method: Mix dry ingredients, beat thoroughly the egg, add vinegar and butter; cook in double boiler until thickened; mix with above material, put to cool and serve between thin slices of bread and butter. Serve with lettuce leaf if you prefer. These sandwiches and very appetizing and are my favorite. Leonora McLain, 4447 Lockwood st., Los Angeles.

Ham and Nut Sandwiches.

Chop together boiled ham and English walnut meats, mix with a good salad dressing and spread between buttered bread and lettuce leaves. Mrs. B. Gill, 447 North Grand avenue, Los Angeles.

Appetizing Sandwiches.

Two parts of small sardines in oil, crushed; one part Mexican hot relish (or picalilli,) hard-boiled yolk of one or two eggs (according to quantity of other ingredients.) Mix thoroughly and spread on thinly-sliced buttered white bread. Alice L. Matham, 1111 Tamarind ave., Hollywood.

Minced Veal Sandwiches.

Two cups cold roast veal, ground fine; 1 cup stuffed olives; mayonnaise dressing, salt, pepper, crisp lettuce.

Place ground veal in a deep bowl and add the olives finely chopped. Add salt and pepper to taste, then mayonnaise dressing enough to make the mixture spread well. Mix this together thoroughly. Have white bread cut into thin slices and on the lower slice spread a thin coat of butter. On this place a leaf of crisp lettuce. Next spread on the veal mixture and moisten with a little more mayonnaise dressing so that the upper slice of bread will stick well. Cut into any desired shape. This will make a dozen delicious sandwiches. Miss Dorothy Zuber, 801 Beacon street, Los Angeles.

Combination Sandwiches.

Ten cents of peanut butter; 2 slices cold boiled ham ground; 2 hard-boiled eggs; ½ dozen small pickles diced. Moisten peanut butter with 2 tablesponsful of hot water. Add ham, eggs and pickles; mix all together with mayonnaise or boiled salad dressing; spread mixture on thinly-sliced buttered bread. After spreading mixture place a crisp lettuce leaf between slices. Rebecca McClean, box 73, Hermosa Beach.

"Moose Club" Sandwich.

Put between two well-buttered slices of bread a thin slice of ham, spread with prepared mustard, a sour pickle (cut thin,) small slices of onion (if liked,) and slices of radish or two (small red ones preferred.) If not crisp use the rind only. Mrs. E. S. Williams, 835 West Monterey ave., Pomona, Cal.

Cheese-Anchovy Sandwich.

Cream two tablespoons butter, add one-half cup grated American cheese, two tablespoons Anchovy essence, one-fourth teaspoon each of paprika and mustard and one-half cup of finely chopped olives. Season with salt and spread between thin slices of white bread. Mrs. L. Rapp, 1512 Euclid avenue, Santa Monica.

FISH STEAKS AND BREADED SMELTS.

If steak fish are used remove all bone and skin, season with salt and pepper, dip in flour, then in well beaten egg (to each egg add one tablespoonful of cold milk) then in cracker or bread crumbs. Fry in deep hot fat. Serve with tartare sauce.

Tartare Sauce.

One cup mayonnaise.

One tablespoon finely chopped olives.

One tablespoon finely chopped sour pickles.

One teaspoon onion juice.

A delightful way to serve tartare sauce is to cut small lemons in half, clean out the inside thoroughly then fill the halves with the sauce. When serving fish the little lemon cups are placed around the edge of the platter and one served to each guest. By this method the sauce remains firm instead of melting into a liquid as often happens when it is placed on a hot plate.

Fish Chowder.

Two pounds of any white fish.
One cupful diced potatoes.
One cupful tomatoes.
One-fourth cupful salt pork or bacon.
One cupful milk.
One-half cupful finely cut onions.
One teaspoon salt.
Two tablespoonfuls flour.
Bit of minced parsley.
Dash of paprika.

Clean the fish, put it into a saucepan with quart boiling water. Boil 15 minutes. Remove the fish with skimmer, strain the stock and add to it the potatoes. Put the salt pork or bacon, which has been diced into small pieces, into a frying pan, add the onion and fry until a light yellow—not brown. Add the pork and onions and the tomatoes to the fish stock and potatoes, boil slowly for twenty minutes. Pick the fish into small pieces, discarding all skin and bones, add the seasoning and the milk which has just been brought to the boiling point. Mix the flour with cold water till smooth; add the mixture to the chowder and boil for five minutes or sufficiently thick. Sprinkle with parsley. Serve with hot crackers. This makes a very hearty dish and with bread and butter, a salad or a desert, there is a good meal for the average family.

Carrot Soup.

Put in soup kettle a knuckle of veal, 3 or 4 quarts of cold water, 3 cups diced carrots, 1 head of celery, boil two and a half hours. Add handful of rice and boil an hour longer. Season with pepper (or a bit of red pepper pod) and salt and serve.—Submitted by Mary R. Townsend, 6217 Yucca street, Hollywood.

You'd be Surprised
if you knew what a great army of people use *POSTUM* instead of coffee.
For more than twenty years
POSTUM CEREAL
has been winning its way by its flavor and health values.
Boil 15 minutes after boiling begins, and you'll have a snappy, invigorating drink.
No Raise in Price.
Sold by grocers, usual price, 15¢ and 25¢

Bread and Diamonds

Just as expert cutting determines the brilliancy and beauty of a diamond so does the scientific knowledge that is applied in the transformation of wheat into bread determine the food value you get in the perfected loaf.

BRADFORD'S BREAD

is a scientific product.

It contains the maximum of food value because in its production the most advanced scientific principles are employed to develop to the highest degree the food value that is in the wheat.

It is the most economical bread to buy.

Always Wrapped

Look for the name:

WRIGLEY'S

All in sealed packages.

IT'S not enough to make WRIGLEY'S good we must KEEP it good until you get it.

Hence the sealed package—impurity-proof—guarding, preserving the delicious contents—the beneficial goody.

Helps appetite and digestion.
Three flavors.

The Flavor Lasts

SEALED TIGHT KEPT RIGHT

MILK AND CREAM
SATISFACTION GUARANTEED
We deliver to all sections of the city and Hollywood. We have our own dairy farm at Hobart Station. Your patronage will be appreciated. Phone us for service.
Burr Creamery, 798 Towne Avenue
Los Angeles.
Phones: Main 833; Home 10781.

JEVNE'S
BDY 4000
10651

PUBLISHERS:
THE TIMES-MIRROR COMPANY.
OFFICERS:
HARRY CHANDLER, Pres. and Gen. Mgr.
MARIAN OTIS-CHANDLER, Vice-Pres. and Secy.
E. X. PFAFFINGER, Treasurer.
HARRY E. ANDREWS, Assistant General Manager and Managing Editor.
Harry Chandler, Marian Otis-Chandler, E. X. Pfaffinger, Mabel Otis-Booth, Harry E. Andrews, Directors.

Los Angeles Times
EVERY MORNING IN THE YEAR.
DAILY FOUNDED DEC. 4, 1881—38TH YEAR.
Member, Class A, of the Associated Press.
Sworn average circulation for every day of July, 1919.....82,459 copies
Sworn Sunday only, average circulation for July, 1919.....112,250 copies

OFFICES:
New Times Building, First and Broadway.
Branch Office No. 1, 610 South Spring Street.
Washington Bureau, 310 Riggs Building.
Chicago Office, 111 West Monroe Street.
New York Office, 286 Fifth Avenue.
San Francisco Office, 742 Market Street.
Boston Office, I. C. Smith Building.

LOS ANGELES (Loce Ahng-hayl-uis)

MEMBER OF THE ASSOCIATED PRESS.
The Associated Press is exclusively entitled to the use for publication of all news credited to it or not otherwise credited in this paper and also the local news published herein.

THEY CANNOT ESCAPE.

The perpetrator, or perpetrators, of the terrible crime of last Sunday morning in Los Angeles will be apprehended and punished. What authority has The Times for this prediction? The authority of justice, whose retribution is sure. No deed in the annals of crime, since the dynamiting of the old Times building in 1910, has so shocked the moral sensibilities and so disturbed the mental equilibrium of the peace-loving public of Los Angeles as the fiendish attempt to assassinate Oscar Lawler, Mrs. Lawler and their children and servants. Whether the victims live or die, the horrible intent remains the same. Whether the crime was committed from a motive of vengeance, or for any other reason, makes no difference whatever. Whether the diabolical plot and its execution were the work of one devil or a dozen, the guilty one or ones will be hunted down and justice will be meted out to them.

The day that the nation forgets the fundamental truth that right is right and that wrong is wrong, the day that the people become negligent of their duty and cease to protect the righteous and punish the evildoers, that day will mark the beginning of America's disruption. Let the law-abiding citizens of Los Angeles not despair, for the net of evidence is already being spread for the incarnate fiends responsible for this worst of recent crimes. And let not the guilty ones congratulate themselves upon their escape—for they have not escaped. Let them tremble with the assurance that the hounds of the law are on their trail. The mind of humanity, singly and collectively, the evident intention of a benevolent Providence—yea, and the very laws of animate and inanimate matter are in conspiracy against the individual who seeks the destruction of his kind or the annihilation of the moral order.

To plan and complete, in perfect secrecy, such a devilish piece of work as the dynamiting of the Lawler home, and get away with it, would require mental efficiency equal to that which governs the universe with mathematical exactitude. There will be a leak; there will be a clew. "Judgment is not always executed speedily," but the reckoning time is inevitable. Even in Russia, where "to kill is not considered a crime," murder remains a crime, just the same, and Russia is paying in blood for her insane selfishness, just as Germany has paid and is paying for her greed and oppression. In a law-abiding land, like the United States, justice is even more sure. Unusual rewards have been offered for the apprehension of the perpetrator, or the perpetrators, of the Lawler bomb outrage—and they will help. The black-souled villains will be caught. Some leak, we say, will come, some clew, some way will be opened which will lead to their detection, and then let God have mercy on their souls!

SWORDS TO SWALLOW.

If Gen. Pershing should ever have occasion to go to war he need never delay for want of a sword. He now has a collection that should be the envy of any toastmaster.

MISSING MUCH.

President Wilson's physician said that it was too hot at this time for the Executive to make the trip to the Pacific Coast. 'Tis a pity he could not be transported by magic carpet to Los Angeles and permitted to at once enjoy an atmosphere that is both stimulant and refreshment. The Lord have compassion upon one who spends summer days in Washington and is denied the benign inspiration of the Pacific.

PITY THE PUBLIC.

When a Chicago labor agitator was charged with making demands that the public could not meet he roared: "To hell with the public." Vanderbilt never said: "The public be damned," but because a reporter once found him when he thought something like it he was never able to live it down. As a matter of fact the representatives of capital will always have more consideration for the public than the average union-labor agitator ever will. But, at that, the public has no particular occasion to give three cheers.

SMOOTH PEOPLE.

Different communities are now competing for the doubtful honor of housing the oldest beard or mustache in captivity. There are several venerable stands of brush at Sawtelle and a 63-year-old mustache has been located for purposes of comparison. It was developed by the owner at the age of 19 and has never known the harsh touch of a razor. Now at the age of 82 he holds it as his dearest treasure. It looks as if the next generation would be a smug-mugged one, as the razor is summoned to service at the first faint sign of a whisker. The few beards left over from the Civil War are about the only reminders of the hairy past. But there was a lot of sport and adventure in rearing a mustache that the new crowd is missing.

THE VERDICT ON NORWALK.

The report of the State Board of Charities and Corrections of its investigation into the charges against the Norwalk State Hospital is a notable document, worthy of commendation of all right-thinking, justice-loving persons. It gives, in a clear, unmistakable and sane way, the answer to an avalanche of unjust accusations nourished on studied sensationalism and bolstered up by bosh and by the broodings of insane minds. It affords, after a delay of weeks, a vindication to those whose names and reputations have been sacrificed to make a Hearst holiday and sensational "copy."

The wording of the board's report leaves no doubt as to where to place the responsibility for the unnecessary anguish and sorrow brought to the thousands of relatives of those who, through various misfortunes, had to be sent or of their own accord went to Norwalk. But this responsibility, solemn and far-reaching, indeed, is not the only one assumed by the Los Angeles Examiner in the publication of ill-founded and unjustified charges, as the board's official report finds them to be. The reputations of many of our leaders in various fields of endeavor and professions have been attacked, directly and indirectly. Physicians of established reputation, men and women whose every-day efforts are directed to the earnest tasks of helping their fellow-beings, philanthropists, our own judges and Federal officials—and many in humbler walks of life, but not in any degree less sensitive to the reproach and scorn of others—were involved in the reckless accusations.

II.

THE Examiner's unwarranted insinuation of an intended "whitewash," directed at the board even before it began the hearing, certainly cannot be applied to the manner in which the State Board of Charities and Corrections placed the responsibility where it belonged. There is no whitewash in the report—not even of the Los Angeles Examiner—for it is presented to the people of California in its true light. It stands before the bar of public opinion as a newspaper that, with the real truth at hand, made a sensational parade of the direst possible charges against a State institution and its heads and then utterly and miserably failed to sustain a single one of them. The report of the board is not merely a vindication of the Norwalk State Hospital and of Dr. W. B. Kern, its medical superintendent, or its board of managers. It is not only a roast of Earl Rogers and Chandler Sprague and the Los Angeles Examiner and its methods throughout the investigation. It goes further than that, for it serves notice that men and institutions cannot be attacked and overwhelmed by the mere weight and for the mere sake of sensationalism or to sate private grudges.

Norwalk is a new institution, struggling for efficiency against heavy handicaps of red tape and insufficient funds. The inquiry made it plain that there are conditions there which should be remedied, but it likewise made it plain that the officials of Norwalk are doing everything possible to remedy them and were doing so long before the Examiner publicly branded them as callous fiends and murderers with a private cemetery in which to conceal their crimes.

Throughout the entire inquiry and in the preliminaries preceding it the Hearst morning organ, self-elected to the role of a discoverer of the real truth about Norwalk, daily damned itself by palpable and brazen insincerity. As in a previous and somewhat similar investigation of another State institution, the Examiner seized upon every scrap of evidence, of however weak and manifestly-untrustworthy a nature, against its intended victim, magnified it and screamed it in heavy type. Evidence favorable to Norwalk—and there was never an inquiry of a California institution where so great a volume of disinterested testimony was introduced for the defense—was either totally ignored by the Examiner or garbled. To everyone attending the sessions of the investigating board and to every unprejudiced person reading the evidence the conclusion was obvious and inevitable. The Examiner was out to "get" Norwalk by fair means or foul. It obviously cared nothing for the truth. It obviously cared nothing for the needless, groundless torture its sensational tales inflicted upon the innocent relatives of unfortunates under treatment at Norwalk. Its squad of reporters, detectives, lawyers, photographers and imported sob-sisters detailed to cover the inquiry were working under orders which were in effect these: "Get Norwalk. Never mind the facts. Get Norwalk."

The mission of true journalism is to present the truth without prejudice, fear or favor. That immense services for the public weal have been rendered in the past and will be rendered in the future by honest newspapers in the exposing of abuses, incompetence and graft on the part of public servants is not to be gainsaid. But by the measure of the power of the press in this legitimate and praiseworthy function is to be gauged the depravity of a sheet which deliberately prostitutes its privileges and, masking in the guise of a benefactor, seeks to wreck and ruin.

III.

THE combined testimony of the scores of witnesses for both sides disclosed the glaring difference between the shortcomings of the institution and the revolting picture presented to the public by the sensational yarns about the alleged conditions in the hospital. The young man who was sent to the hospital under an alias to check up and who saw the things around him through a "mentally disoriented" mind that was said by experts to have been functioning in a "hallucinative state," due to the effects of the drugs he was taking—a number of "corroborative witnesses" whose mental standing ranged from plain insanity to alcoholism and other shades of impaired credibility, and the frankly prejudiced testimony of others—all these pathetic, doubtful and dangerous types were assembled in a bizarre array. The board's report makes it plain that the investigating body did not consider this sort of evidence so well worthy of attention as the testimony of trained experts, scientists, men of accomplishment and integrity, men without the shadow of a reason to tell other than the exact truth.

Testimony of admittedly insane persons was featured in detail, while statements from persons qualified to speak for the institution were passed over with the briefest of mention by the Examiner. The sensational story of the "star witness" and his labored attack upon the whole system of courts and justice in Los Angeles county, which the State Board of Charities and Corrections disregarded entirely, was given columns of space, but the testimony of two Superior Court judges and a United States commissioner, for the defense, was not presented. In this way a greatly-exaggerated picture of conditions was held up for the public by the Examiner, while the facts were kept in the background. By such methods it was that the undeserved stigma of reproach was directed against men and women like Dr. H. G. Brainerd, W. S. James, Senator John N. Anderson, Mrs. Florence Collins Porter, Dr. George D. Jennings and O. H. Barr, the board of managers of the hospital, with but little chance to present their defense to the same readers before whom they were indirectly accused.

In looking over the transcript of the testimony it at once becomes apparent how easy it would have been for the complainant to take up the various conditions he claimed to have observed and discuss them frankly with the superintendent or the board of managers in advance of publication. Nothing could have been lost, but much gained. A fair deal would have required that Dr. Kern and the hospital management be given a chance to explain alleged misdeeds or crimes at the institution before they were so positively flourished before the public as little less than brutish criminals and murderers. The evidence by which the State board exonerates them from the Examiner's charges would have been available at any time.

IV.

THE board was fortunate in having the assistance of Joseph L. Lewinsohn, Deputy Attorney-General, whose grasp of the legal aspect of the charges and adherence to the matter in hand helped the investigating body to keep the issue confined to relevant matters. His questioning of the witnesses and marshaling of the testimony and the keen insight into the subjects before them shown by the individual members of the board were responsible for the shortening of the investigation.

Such recommendations as are found in the supplemental report are reiterations of what has been said before by the State Board of Charities and Corrections itself and by the board of managers of the Norwalk Hospital and other institutions that are confronted by the same set of conditions and limitations. In its biennial report to the Governor, under the date of November 1, 1918, the State Board of Charities and Corrections made, among others, the following suggestions for the care of the insane:

Better provisions for recreation and exercise, establishment of the social service worker in all State hospitals, employment of specially-trained nurses, classes for instruction of attendants, standardization of records in State hospitals and the development of the pavilion system. These recommendations, if adopted by the State, would have prevented the criticisms developed during the recent investigation at Norwalk. These were suggestions worked out in a scientific manner by experts and gentlemen and not products of a method that seeks to destroy and attack in the selfish hope of uncovering some scandal.

Norwalk, as the report points out, is not perfect. Few men or institutions are. It does not claim that the practical, everyday conditions there are equal to the theoretical and often impossible standards so easily delineated in our conceptions of what such institutions should be. Individual ideas, dependent upon the personal equation, are not always realizable in large public institutions. The State Board of Charities and Corrections itself is limited in its accomplishments and activities by the conditions existing in other branches of the State government. The entire problem of State institutions is correlated to the problems of State finance, labor conditions, red tape and other ills to which all governmental activity is heir.

FRIEND AND FOE.

Somebody will have to write a book, a brochure, an essay or something on how to behave toward a German. What shall be the etiquette of the delicatessen shop?

During the war the man who ran it, although of German ancestry, remained discreetly in the background. He bought a Liberty Bond when asked and he kept his phonograph record of "Die Wacht Am Rhine" securely muzzled. His daughter was married to a young man who was a sergeant in Uncle Sam's artillery at St. Mihiel and who conscientiously annihilated his quota of the enemy.

Before the war the delicatessen man was accounted a peaceful and valuable citizen of the American community in which he had cast his fortune. During the war he was under suspicion and, although he behaved exactly as did the majority of the American stay-at-homes, the children of the neighborhood did not hesitate to make faces at him.

Now, in spite of Senatorial delay, we are again at peace with Germany. The manufacturers, the financiers, the exporters are anxious to resume trade relations with the Germans. They are as eager for some of our wares as we are for theirs and there is a disposition in commercial circles to let bygones be bygones—as far as business is concerned. In the workaday world a man who feels that he has fought with and beaten a rival may cancel all enmity and receive the defeated one into full companionship. They may need one another and a new bond may be forged that would unite them for life.

So it is that the question is asked, What shall we do with the delicatessen man—who in this case is the relative, the friend, the neighbor of German ancestry or training, to whom the Fatherland is still a blessed memory? He is amiable and loth to quarrel, but it naturally cuts and grieves him to hear the epithets applied to his people. It distresses him to be called a Hun or a Boche because of the sins of a stranger or the crimes of a Kaiser.

Before the war the German in America was considered a worthy and peaceable citizen. He was home-loving and rather thrifty. The German women made desirable wives and the men excellent husbands. But for the outbreak of Prussian autocracy the German in America would have continued as an estimable factor in our social fabric and it is manifestly unjust to assert that the Germans here were simply a grand army of conspirators plotting to overthrow the nation in the interests of Kaiserism.

We have learned that there was a dual Germany—the one coldly-scientific, arrogant, selfish and exacting, the other kindly, companionable and disposed to the arts of peace. The one has had its teeth and claws drawn so that it can do no harm. It would be unjust to immolate and ostracise the other.

It would at least seem that the time for calling names has passed. Even if it is impossible to forgive or forget, nothing is to be gained by keeping the fires of animosity alive. Although there is merit in preparedness, life seems hardly worth living if it must be in an atmosphere of constant suspicion and dread over the prospective brutalities of a fellow-tenant.

Call your delicatessen neighbor Fritz if you must; but don't call him Attila the Butcher.

Uncomfortable Consistency.

"Twenty-five dollars fine," said the justice of the peace.

"Oh, now, see here, judge," said the culprit, "be consistent. I wasn't going a bit faster than I was last summer when I was hauled up and you acquitted me."

"All right," said the justice, "if you feel that way about it, we'll make it $50, covering both offenses."—[Boston Transcript.

OVERLOADED.

The John Hart family of Potato Hill are hospitable, but they are at present overloaded. Their daughter Margaret had a girl visitor from Iowa, and this girl visitor took typhoid. She has now been sick four weeks, and her mother and a trained nurse are looking after her. In addition, the sick girl's father has been here twice and both times stopped at John Hart's. And with it all, the John Hart family have had more to do around the farm this summer than ever before.—[Ed Howe's Monthly.

The Difference.

She was a very society-bred spinster of 50 odd years and she was reproving her 19-year-old niece for not showing any more interest in society than she did. In ending her argument she said, "Why, my dear, when I was your age I was the belle of seven counties."

The niece was provoked. "That may be so, auntie," she admitted dryly, "but I see that no young man took the trouble to ring the belle."—[Indianapolis News.

Whatever arguments can be made for secret executive sessions as a general policy, they are all invalid in this case when the Senate is considering the most important treaty ever negotiated by a President and submitted to the ratifying authority of the government.—[New York World.

ADMIRAL RODMAN'S BATTLE WAGONS.

BY "THE BO'SN'S MATE."

Plowing northward through the Pacific at an average rate of twelve knots an hour the new Pacific Fleet is approaching its home waters and its men-o'-warsmen, officers and gobs alike, are undoubtedly wondering what their welcome will be and if the hospitality of the people of Southern California, which will be shown during the fleet's brief stay, will overshadow the war-time receptions given them by the Bostonians, the New Yorkers and the Philadelphians. It is clearly up to the people of Los Angeles to prove to these gobs that their welcome is genuine.

The flagship of Admiral Hugh Rodman, the U.S.S. New Mexico, with the single exception of the U.S.S. Idaho, is the largest, most efficient and powerful battleship in the world, and in none of the foreign navies is there a fighting craft that can challenge comparison. One of the new features of naval construction may be observed in the New Mexico and Idaho. It is the clipper bow, which gives the trim and sinister-looking superdreadnaughts the outline which on the horizon gives one the impression of a great greyhound.

The battleship squadron of the new Pacific Fleet is composed of the New Mexico, Admiral Rodman's flagship; the Wyoming, Arkansas, New York, Texas, Arizona, Idaho and Mississippi. These eight ships are of the dreadnaught and superdreadnaught type and represent a powerful squadron of the newest and most efficient ships of the American navy. The remainder of Admiral Rodman's battleship fleet is composed of six first-class battleships, although second-line ships of our navy. They are the Virginia, the flagship of Vice-Admiral Clarence S. Williams, second in command; the New Jersey, Rhode Island, Georgia, Nebraska and Vermont. The remainder of the fleet is composed of cruisers, tenders, minesweepers and a large fleet of the destroyers that proved so fatal to Hohenzollern's mob of U-boats.

The citizens of Los Angeles and Southern California, who may visit the fleet during its brief stay, will have the privilege of seeing ships that have made history, as well as a glorious record for the American navy. Of the five dreadnaughts that composed the American squadron, under the command of Rear-Admiral Hugh Rodman, which co-operated with the British Grand Fleet and the French fleet at the surrender of the German High Seas Fleet in the North Sea, four now belong to the Pacific Fleet. They are the New York, which was the flagship of the American squadron in foreign waters; the Texas, Arkansas and Wyoming. The Florida remained with the Atlantic Fleet.

This was the famous squadron that Admiral Beatty, the commander-in-chief of the British Grand Fleet, declared the finest collection of ships he had ever seen. In target practice, battle manoeuvers and battle efficiency this American squadron of powerful dreadnaughts commanded by Hugh Rodman proved a surprise to our British and French allies and they marveled at its trim appearance and grim efficiency. After the signing of the armistice, when the American squadron stood out to sea on its homeward cruise, the British commander, Admiral Beatty, to show the appreciation of the British navy, sent the crack British squadron to escort the American ships for a distance of several hundred miles out to sea.

Of the battleships that compose the remainder of the new Pacific Fleet the Rhode Island was the first flagship of Admiral Rodman. Shortly after the declaration of war with Germany Admiral Rodman, then a captain, was attached to the Rhode Island as the divisional commander of the Third Division of the Atlantic Fleet. It was while attached to the Rhode Island in this capacity that he was officially raised to the rank of rear-admiral. The Third Division of the Atlantic Fleet at that time was composed of the Rhode Island as flagship, the Virginia, Nebraska, New Jersey and Georgia. All of these ships have been assigned to the Pacific Fleet. It was undoubtedly largely due to his efficiency as commander of Division Three that Admiral Rodman was later given the important command of the American squadron in foreign waters, with the New York as his flagship.

These, then, are the record-making "battle wagons" (as the gobs call them) of the new Pacific Fleet, and commanding them is one of the striking and possibly (with the exception of Admiral Sims) the most democratic of the higher officials of the navy—Admiral Hugh Rodman, a man with a fighting record.

We have a large faith in Admiral Rodman, because the gobs have faith in him; and a naval officer can have no higher tribute paid him than the respect and faith of his men. The gobs have faith in their commander-in-chief because they know he is always ready to face any emergency, as was shown at the surrender of the German High Seas Fleet in the North Sea, when the American squadron was prepared to fire every gun in forty seconds after the signal was given from the bridge of the flagship New York. And they remember his words on this occasion: "There is not the slightest probability of any trouble, but we are overlooking no chances against making the wind-up of this show a big success."

The Thoughtless Answer.

A certain Kansas City physician will never know just how near death he was the other day when, after a thorough examination of probably the brightest, sweetest and altogether supreme nine-months-old baby in the world, the mother asked, "Well what do you think about my baby?" and he said, "Oh, it's a normal child."—[Kansas City Star.

PEN POINTS
BY THE STAFF

Got 'em!

They are worth any price

Watch rebels of all kinds.

Don't forget any of the weapons of revolution.

Oscar Lawler knows his enemies—and they know him!

The Sinn Feiners are against the League of Nations, of course!

They are in for violence and breaking.

Bomb-throwing is one of the original methods of the Hun.

If a blimp is a gas bag there will be a lot of blimps in Los Angeles. Names? Oh, you know.

The first American troops in Germany after trade born of Prohibition. Must be a hard.

Vacations ought to provide a certain amount of new experience, and its best fruits is a new mind.

The real thing in the bathing suit may be said to be here. Circumspice at any of the beaches.

Why not have Sergt. Alvin York and "Rick" lead the American troops if the expected trouble with Mexico?

The telephone and telegraph companies have now been turned over to their owners. Having any luck yet in getting "Central"?

Sometimes we think that the deportation law should not stop with undesirable aliens. There are others the country might well be rid of.

It seems to us that the high cost of living this year are more attractive than ever, but whether it is the cost of living themselves, we are not prepared to declare.

Why is the traditional Santa Claus always round and fat and apparently full of cheer? He makes gobs of money, and he is doing them a favor every time he takes their money.

Another thing, what has become of all the pictures that used to decorate the local barrooms? Remember the old-fashioned favorite, "September Morn" and the like?

There may be an extensive crop of luxury tax law, taking a big bite out of the man who crosses his legs or who puts his feet out into the aisle of a crowded car. Is that a pest?

There is this to be said about Senator Burleson. He is not like a number of other Democrats, who, in contemplation of a man who would like to run for President.

We don't believe a soldier ought to make a wall decoration of his uniform. It ought to be placed away somewhere as a badge of honor to be looked at and admired in the years to come.

We take along our best clothes as well as our best clothes when we make a holiday. But going from home is a good thing in other respects; it educates us in the customs and observances of others.

Do you know that the Los Angeles police force, with their 2000 officers and men, coming to the front, represent more than two years' service of the fleet which sailed around the world during the Roosevelt administration?

The railroad men are going to get another rise in their wages, although there is no Presidential election pending, they are not likely to get any encouragement from the Democratic chiefs. Another increase in the bill will hardly be passed at this session.

It is not all over but the shouting in the adoption of the woman suffrage amendment to the Constitution. The Legislatures of thirteen States appear to be able to defeat it. The Legislatures of thirty-six States appear to be able to ratify it, and several of the latter are very uncertain. The fight is on, and we bear watching.

We worry and fume over the high taxes in this country because of the cost of the war. But the fact is that there is very serious talk in the British government concerning the part of the wealth of the people of Englishmen to help pay the enormous debt under which the United Kingdom is staggering. We are glad that we are not under the English flag. And as it is, we know nothing about the taxes the ships now suffered to be sunk by the Germans in the present levies of the government.

THE LITTLE BOY.

The folk were at the spring
Out in the wind. The world was still and there, along my way
my face;
For, lo, amongst some people lied thing
The poor weight of a year and a half
A little child had wandered to chair.
Long April's since. Oh, yes, I could bear!
A little child a round of years
I had not known till then to see;—
Old wharves, old streets, old faces of many tears
Went keenly by me in the wane;
Yea, all the tears the world ever had;
The cry of Mary ashes years!—
I think that I shall never again.
—[Lizette Woodworth Reese, Scribner's Magazine.

CON FINDS QUICK SALES.

's Supply is Exhausted in Less than an Hour.

ent Unite to Help Poor Buy in Boyle Heights.

y Accepts Second Order r Immediate Shipment.

thirty-six retailing centers yes- ay, 5240 pieces of bacon pur- ed by the city from the gov- ent for resale to individuals bought by eager purchasers. entire offering was cleaned up little more than half an hour. some places, lines of people d early in the morning and d until 9 a.m., the opening hour. e station at Forty-seventh street Vermont avenue the line was blocks long.

carloads of bacon were sold proximately 60,000 pounds—at a pound. In many cases purchaser of one large piece d divide this into smaller lots, nt several families might have nefited without making large s. At each selling place 2000 s of bacon were handled.

fine evidence of kindly spirit given by the crowd at the Boyle ts Branch Library, which had selected as the selling point. n, the elderly, and those who known to be in straitened umstances were given the prefer- The names of about 200 per- who could not be served, but were willingly parties to this gement, were listed, so that may be given preference at the sale.

kindly-spirited man of Boyle ts yesterday offered to finance of his neighbors who did not the money at hand, so that might take advantage of the He did this to the extent of $200. It is said, and agreed he repayment by the week.

soon as the sales were com- the chairmen took their re- to the committee headquar- at the City Hall, the accounts audited, and the money was osited in the banks to the credit Dyer Snyder. "In not a single was there any discrepancy in nts, stated the auditor.

yer Snyder received a telegram day from the army officer in e of surplus goods in the San ego zone, stating that the 's second order for 42,659 s of bacon had been accepted he bacon will be shipped im- ely. This bacon will be load- to cars today. Five carloads ar are also to be sent here ay, but just when this will is not yet known.

RO IN RAGE KILLS WIFE WITH RAZOR.

TO POLICEMAN, ASKS TH PENALTY—WOULD NOT LIVE WITH HIM.

r slashing his wife's throat a razor, Mathew Joseph, a 44 years of age, of No. 1691 enty-second street, late yes- afternoon ran from his home enth and Main streets and sur- ed himself to Traffic Officer am. Joseph turned over his to the patrolman and request- that he be executed at once. Central Police Station, where is being held on a murder e confessed, according to ice, to having slain his wife ing a quarrel in their home. told the police that he be- enraged when his wife refused with him and, snatching up r, cut her throat.

rding to Mrs. Mary McTowyer, of the slain woman and a to the killing, Joseph seized e by the hair and, throwing rom a chair, slashed her veral times with the razor. Julia Joseph, who was 47 rs of age, according to the police, husband a number of days ting any longer to live. He called at the house y afternoon and the killing a violent quarrel. h made a vain attempt to suicide last night after be- ed in a cell in felony row. to secure any instrument to ke his he began throwing him- first against the iron bars ing from his bunk to the r. He was found un- by the jailer, who took the Receiving Hospital, Dr. Dieterle found the negro ained a possible basal frac- the skull. He was later sent the jail and placed in a to keep him from fur- ming himself.

D WOUNDS CHILD.

In Boy's Hand Shoots Four-Year-Old Girl.

y Poolofo, 4 years of age, t Twenty-eighth street, was wounded yesterday by a in the hands of Robert Gil- 13 years old, 2225 West ighth street. The weapon ich the lad was playing ex- ed the bullet struck the lit- in the left shoulder, Receiving Hospital, where was taken for treatment, was removed by police and it was announced the will recover. was detained by the po- some time, but was later re- Detectives who investigated ing found it was an acci-

DA TAX ON YET.

Warns Soft Drink and Ice Cream Dealers.

emphatically stated yester- the office of Collector of In- e Cornelius Carter that the col- of the war tax on soda water, and other soft drinks has removed officially. The col- has had many inquiries from soda fountains as to the ed soda, especially in Los Angeles, passed by the House of Representatives on July 26, and is to repeal the bill imposing such drinks. The collector calls attention to the the resolution has not been by the Senate, and consequently is not in force. Collection ould be made, it was stated, the taxes until the bill, the Senate, is signed and effective.

PEN POINTS

BY THE STAFF.

Get 'em!

They are worth any price

Watch rebels of all kinds.

Don't forget any of the aging of revolution.

Oscar Lawler knows his enemies—and they know him!

The Sinn Feiners are dr against the League of Nation course!

They are in for violence and lawbreaking.

Bomb-throwing is one of the original methods of the Hun.

If a blimp is a gas bag there must be a lot of blimps in Los Angeles. Names? Oh, you know.

The first American drummer in Germany after trade bore the name of Fresno. Must be a ham.

Vacations ought to provide a large amount of new experience. One of its best fruits is a new friend.

The real thing in the bathing suit may be said to be here. Where? Circumspice at any of the beaches.

Why not have Sergt. Alvin York and "Dick" lead the American troops if the expected happens in Mexico?

The telephone and telegraph lines have now been turned over to their owners. Having any less trouble to get "Central"?

Sometimes we think that the deportation law should not apply to undesirable aliens. There are others the country might well rid of.

It seems to us that the ladies this year are more attractive than ever, but whether it is the clothes themselves, we are not prepared to declare.

Why is the traditional bottle always round and fat, exciting cheer? He makes guests feel he is doing them a favor when he takes their money.

Another thing, what has become of all the pictures that used to ornate the local bar-rooms? Remember the old-fashioned Aphrodite or "September Morn" stuff?

There may be an extension of the luxury tax law, taking in the man who crosses his legs and sticks his feet out into the center of the crowded aisle in a car. Ain't he a pest?

There is this to be said about Mr. Burleson. He is not like a number of other Democrats, giving an imitation of a man who would like to run for President.

We don't believe a returned soldier ought to make a work suit out of his uniform. It ought to be placed away somewhere in a hall of honor to be looked at and admired in the years to come.

We take along our best manners as well as our best clothes when we make a holiday. But getting away from home is a good thing in other respects; it educates us in the customs and observances of others.

Do you know that the 200 officers and men, coming to the Pacific Ocean, represent more than twice the tonnage of the fleet which sailed around the world during the Roosevelt administration?

The railroad men are kicking for another rise in their wages, but as there is no Presidential campaign pending, they are not likely to get any encouragement from the autocratic chiefs. Another Adamson bill will hardly be pulled off.

It is not all over but the shouting in the adoption of the equal-suffrage amendment to the Constitution. Legislatures of thirteen States can be able to defeat it. The final States appear to be against it, several of the border States are very uncertain. The situation bears watching.

We worry and fume about the taxes in this country levied to meet the cost of the war. But in Europe there is very serious talk about the government conscripting a large part of the wealth in possession of Englishmen to help pay for the enormous debt under which the United Kingdom is staggering. We ought to be glad that we are not under the English flag. And as to paying, we know nothing about the hardships now suffered by the people in the present levies of that government.

THE LITTLE SHOE.

The folk were at the apple-ing
Out in the wind. The house was still place;
And there, along my knee I my face;
For, lo, amongst some toys a shoe pied thing
The poor weight of a rose, a red.
A little child had worn from chair,
Long Aprils since. Oh, I could bear!
A little child a round of Aprils I had not known till then sad;—
Old wharves, old streets, the of many tears
Went keenly by me in the wane;
Yea, all the tears the ever had;
The cry of Mary aching years!—
I think that I shall never again.
—[Lizette Woodworth Scribner's Magazine.

BACON FINDS QUICK SALES.

City's Supply is Exhausted in Less than an Hour.

Patient Unite to Help Poor Boy in Boyle Heights.

Dealer Accepts Second Order for Immediate Shipment.

Of thirty-six retailing centers yesterday, 1240 pieces of bacon purchased by the city from the government for resale to individuals were bought by eager purchasers. The entire offering was cleaned up in little more than half an hour. In some places, lines of people formed early in the morning and waited until 9 a.m., the opening hour. At the station at Forty-seventh street and Vermont avenue the line was seven blocks long.

The entrants of bacon were sold immediately 60,000 pounds—at 18 cents a pound. In many cases the purchaser of one large piece would divide this into smaller lots, so that several families might have a share without making large purchases. At each selling place 2000 pounds of bacon were handled.

Many evidences of kindly spirit were given by the crowd at the Boyle Heights Library, which had been selected as the selling point. It was decided that the elderly and those who have to be in straitened circumstances were given the preference. The names of about 300 persons who could not be served, but were willingly parties to this movement, were listed, so that they may be given preference at the next sale.

One kindly-spirited man of Boyle Heights yesterday offered to finance any of his neighbors who did not have the money at hand, so that they might take advantage of the bargain. He did this to the extent of $100, it is said, and agreed to accept repayment by the week.

As soon as the sales were completed the chairmen took their receipts to the committee headquarters at the City Hall, the accounts were totaled, and the money was deposited in the banks to the credit of the city. In not a single instance was there any discrepancy in the accounts, stated the auditor.

Mayor Snyder received a telegram yesterday from the army officer in charge of surplus goods in the San Francisco area, stating that the 42,659 pounds of bacon had been accepted and that the bacon will be shipped immediately. This bacon will be loaded on cars today. Five carloads of bacon are also to be sent here tomorrow, but when this will arrive is not yet known.

ALARM SOUNDED BY FIRE CHIEF.

Can't Guarantee Protection Without More Help.

Commissioner Makes Forcible Demand on Council.

Special Meeting Today will Consider Situation.

"The fire hazard, due to the growth of the city, has increased until the fire department can no longer assume the responsibility for the protection of human life and property unless immediate and material assistance is given by the honorable City Council in the matter of properly manning the houses at present in commission and the opening of other houses."

This is one of the pertinent statements made in a long report by Fire Chief Scott to the Fire Commission, and forwarded by that body to the City Council yesterday. Members of the commission were present to indorse its statements, and Fire Commissioner Denman spoke forcibly upon the need for immediate action toward lessening the fire hazards of the city.

The outcome was that the Fire Chief's report and recommendation, which would entail an approximate outlay of $100,755, if adopted, were referred jointly to the Finance Committee and the Public Safety Committee. They will meet with the fire commissioners at 2 o'clock this afternoon.

After reviewing the effects of the application of the two-platoon ordinance voted by the people, and not subject to change by the City Council, the Fire Chief says that in order to give proper and adequate protection to lives and property funds must be provided to employ men to open the following fire stations:

Reopen engine house No. 21 as a hose company, with ten firemen; reopen engine house No. 32 as a hose company, with ten firemen; open engine house No. 33 as a hose company, with ten firemen; open chemical company No. 1 as an engine company, with one captain, one lieutenant, two engineers and ten firemen; open squad wagon No. 1, with six firemen; open hose company No. 3, at 1409 West Vernon avenue, with two lieutenants and ten firemen; provide twenty-five firemen for the fire prevention bureau; fill other houses now open with the full two-platoon requirements, which will call for eighteen more firemen; provide engineers for companies allowed as hose companies and later changed to engine companies—two engineers for Wilmington, two engineers for Van Nuys. This gives a total requirement of one captain, three lieutenants, six engineers and ninety-nine firemen.

Regarding the fire prevention bureau, Fire Chief Scott says: "Twenty-five men at least should be allowed for the fire prevention bureau, as it will be necessary to completely close that bureau unless such men are allowed, as the men now there are taken from active engine, truck and hose companies, with the exception of two lieutenants and two firemen, which is not an adequate force to maintain the bureau. The bureau was properly created by ordinance, but no funds have ever been allowed for employing the men so authorized."

SEATTLE COOK TAKEN ON MANN-ACT CHARGE.

Roy McWithey, a cook, formerly of Seattle, was arrested here yesterday by Deputy United States Marshal Walton on a charge of violating the Mann Act. It is alleged that McWithey came to this city from Seattle with a Mrs. "Jane Doe" Sherrow. He was arrested at a local apartment-house in company of the woman, it was said by the officer. He was held by Commissioner Long on $1000 bonds pending a preliminary hearing on Monday.

McWithey waived all rights and last night left this city in company of Deputy United States Marshal E. L. Smith. He will be taken to Seattle for trial. In explaining the charge against him, McWithey said he did not think the woman who accompanied him was married. He said he had intended to marry Mrs. Sherrow.

WAS WAR CHEMIST.

Angeleno Returns After Serving the Government in the East.

After service with the chemical production division of the War Department, Scott Carter, son of John P. Carter, collector of internal revenue, has returned to his home in Los Angeles.

Mr. Carter, Jr., has been engaged in assisting in the supervision of chemical war materials at the New Brunswick (N. J.) plant of the Nixon Fulgent Company. Since the armistice was signed he was detailed to the checking and reconciling of claims made by chemical companies whose orders were cancelled.

After a visit to the Yosemite, Mr. Carter will make his home here with his parents. He was formerly connected with the Union Oil Company in this city.

LEAVES BIG ESTATE.

Bank is Named Administrator of Former Rail Man's Property.

Judge Works yesterday appointed the Guaranty Trust and Savings Bank special administrator of the estate of John E. Murray, capitalist and head of the Masonic Relief Association. The appointment was on the petition of Attorneys Haas and Dunnigan, with the view of conserving the estate. Mr. Murray died at his home on Cambridge street last Saturday. He was former auditor of the Toledo, Peoria and Western Railway Company.

The estate is estimated to be valued at from $150,000 to $200,000. It includes an apartment-house at 1026 Orange street, yielding an income of about $10,000 a year. The will is to be filed for probate shortly, it is stated.

TO OPEN BRANCH.

The Citizens' Trust and Savings Bank will soon open its first branch bank at 210 Western avenue. E. Edwin Kalt, at present night assistant cashier, will take charge of the branch business.

WOUNDS CHILD.

Boy's Hand Shoots Four-Year-Old Girl.

Frederick, 4 years of age, of Twenty-eighth street, was wounded yesterday by a shot in the hands of Robert Gilmore, 7 years old, 2235 West Twenty-eighth street. The weapon with which the lad was playing exploded, the bullet striking the little girl in the left shoulder. She was taken to the Receiving Hospital, where her wound was dressed, after which she was removed by police ambulance to her home, and it was announced the injuries received would not be fatal.

The boy was detained by the police for a time, but was later released, investigations who investigated the shooting found it was an accident.

TAX ON YET.

Soft Drink and Ice Cream Dealers.

Commissioner Dockweiler yesterday stated yesterday that the opinion of Collector of Internal Revenue Carter that the collection of the war tax on soda water, ice cream and other soft drinks has been suspended officially. The collector has had many inquiries from soda fountains as to the matter, and in accordance with resolution No. 2337, passed by the House of Representatives on July 25, and is now before the Senate, the bill imposing the tax on soft drinks.

Attention is called to the fact that the motion has not been acted upon by the Senate, and consequently is not in force. Collection of the tax will be made, it was stated, only from dealers until the bill, which passed the House, is signed and becomes a law.

DEATH TAKES MEMBER OF PIONEER FAMILY.

MRS. A. S. CHAPMAN, FORMERLY DELFINA SANTA CRUZ, IS SUMMONED SUDDENLY.

The unexpected death yesterday of Mrs. A. Scott Chapman of 2622 South Figueroa street, member of one of the old Spanish families of Los Angeles, came as a shock to a large circle of friends. Although she had been ill nearly a month, as a result of nervous prostration her condition was not thought to be alarming until Saturday, when she suffered a replapse and was unconscious until the end, which came in the middle of the afternoon.

As Delfina Santa Cruz, Mrs. Chapman was a belle in Los Angeles Spanish circles before her marriage. Mr. Chapman is also a member of one of the oldest families of Southern California, that owns the noted Chapman rancho at San Gabriel and another equally well-known ranch near Oceanside.

The evening of May 16 Mr. and Mrs. Chapman celebrated their twenty-fifth wedding anniversary at a dancing party and buffet supper for 100 guests.

Besides the widower Mrs. Chapman leaves five children, Miss Mary Belle Chapman, member of the Patriotic League and prominent in the younger set, Alfred Scott Chapman, Jr., a student at the University of California, Robert, Irene and Hortense Chapman. She also leaves two sisters, Mrs. A. J. Flores and Mrs. A. T. Nadeau, both of Los Angeles.

The funeral services will be conducted tomorrow morning at 8 o'clock at St. Vincent's Church, Washington street and Grand avenue.

JAMES W. HACKETT

(of New York) is now hard at work making his guaranteed $50 suits for $35 at his new shop, 519 South Spring street, Alexandria Hotel Annex. The values are sensational.

TRUE OIL 3½c

We buy and sell all listed and unlisted stocks. Ask about our long list of Good Investment Opportunities.

LIBERTY BONDS

All issues bought. Highest prices. For dependable information see

AMERICAN SECURITIES COMPANY

828 Story Bldg. Phone 62084
202 W. Third St. 62831

TROJAN OIL 7½c

Oldest Dry Goods Store in Los Angeles — Best in Dry Goods Since 1878

Coulter Dry Goods Co.

FOUNDED — 1878

Seventh Street at Olive

Downtown Agency for McCall Patterns

For 29 Years Home of Perrin Gloves

Crepe de Chine Gowns Reduced

Charmingly dainty they are, these nightgowns of silk crepe de chine, and at their lowered prices they should create no end of enthusiasm.

Some with trimming of imitation filet lace were $6.00 and are reduced to $5.25. A particularly attractive style has a square lace yoke trimmed with rosebuds and ribbon bows. These were $7.50 and are now $6.95. And there are other equally interesting reductions on other pleasing styles.

Silk Envelope Chemise $2.45

And this is a very low price, as you will realize when you see them and note their beauty and good quality.

Just Half for La Grecque Combinations

These popular and extremely desirable tailored combinations in size 36 are featured at just half the regular prices, that means:

—$3.00 Styles Now.....$1.50 —$4.00 Styles Now.....$2.00
—$5.00 Styles Now.....$2.50 —$6.00 Styles Now.....$3.00
$8.00 Styles Now.....$4.00

Dainty Undermuslins Are Underpriced

They are sample garments and from one of the best manufacturers. Not a large quantity, but each garment is a value exceptional—and the assortment is one from which you will be delighted to make an early selection.

Nightgowns

Pretty low neck, short sleeve styles in women's muslin gowns; some trimmed with lace and others with embroidery trimming.

$3.50 Nightgowns.....$2.75
$2.25 Nightgowns.....$1.75
$2.50 Nightgowns.....$1.85

Misses' and Children's Garments ¼ Less

This assortment consists of drawers and princess slips. The size range is broken, but excellent values if you can find your size.

Petticoats ¼ Off

Dainty white muslin skirts of excellent materials trimmed with lace and embroidery flouncings. In 27, 29 and 34 inch lengths, and former prices were $1.00 to $2.50—now one-fourth less.

Women's Drawers and Envelope Chemise

Attractive styles and very greatly underpriced. You will not want to miss this opportunity to make a worthwhile saving.

(Undermuslins: Third Floor)

La Camille—the Corset of Worth

This corset combines every good feature which may be embodied in a front-lace corset—and combines them so perfectly—that women who have worn La Camille once seldom wear any other.

The Ventilo back is an especially appealing feature in the summer time. May our corsetiere explain the advantages of La Camille to you soon?

(Corsets—Third Floor)

White Silks for Sports Wear

No need to dwell on the popularity of them for sports costumes—it is too well established and too widespread. And the lovely white fabrics are in the height of fashion for more formal wear as well. We have an exquisite showing which includes:

Kumsi Kumsa
Fan-ta-si
Baronette Satin
Silk Jersey
Chinchilla Satin Crepe
Dew Kist
Fan-ta-si Barre
Mirette
Tricolette
Paulette

(Silks—Second Floor)

35-inch Semi-Novelty Silk

A weave much liked for kimonos. We offer a most complete assortment at three prices—$1.25, $1.50, $1.75 a yard.

36-inch Novelty Sateen

A material that is always in demand for comforts. And our assortment is especially pleasing—75c and 85c a yard.

Surf Satin $1.00 to $2.50

The material that gives the fullest satisfaction in every way to the woman who makes her own bathing suits. Widths from 32 to 54 inches.

32-inch Surf Satin....$1.00, $1.25 36-inch Surf Satin....$1.25, $1.50
54-inch Surf Satin....$2.50 a Yard

(Linings: Second Floor)

Leather Bags and Purses $1.00

Just think of buying a genuine leather handbag these days for $1.00—and that is exactly what you may do at Coulter's. Good looking bags and purses, each..$1.00

(Leather Goods—Main Floor)

Toilet Articles Priced One-Half

An assortment of odds and ends—toilet waters, perfumes, face powders, nail bleaches, etc. We are clearing out the short lines and this reduction will take them out quickly.

(Toilet Goods—Main Floor)

"Betsey Ross" Silverware $1.25

And this line includes tea spoons, berry spoons, cold meat forks, gravy ladles, salad forks, dessert spoons, cream ladles, jelly knives, child's sets, etc. Choice..$1.25

(Silverware—Main Floor)

COULTER'S—Seventh Street at Olive

Seventh Street at Olive—COULTER'S

SERVICE-GIVING UNDER ALL FLAGS

"A. B. A." Cheques recognized the unity of humanity long before the League of Nations was formulated. For many years these travelers' credits have been rendering good service to traveling humanity under all flags.

"A. B. A." Cheques are cosmopolitan, international in their service. They protect the tourist in every civilized country from loss by theft and usurious exchange charges; they protect also the persons accepting them from tourists, because, as most everybody knows, "A. B. A." Cheques are absolutely good for face value and they identify their owners to strangers.

"A. B. A." Cheques help the traveler to have a care-free trip by eliminating money troubles. On the kind of funds you take may depend to a large degree your enjoyment of the trip, so buy "the BEST funds for tourists"—

"A·B·A" American Bankers Association Cheques

You can obtain "A. B. A." Cheques at any of the following banks in this district:

LOS ANGELES, CAL.

Bank of Italy
California Savings and Commercial Bank
Citizens Trust and Savings Bank
Commercial National Bank
Continental National Bank
Eagle Rock Bank
First National Bank
Guaranty Trust and Savings Bank
Hellman Commercial Trust and Savings Bank
Hibernian Savings Bank
Hollywood National Bank
Home Savings Bank
International Savings and Exchange Bank
Kaspare Cohn Commercial and Savings Bank
Los Angeles Trust and Savings Bank and Branches
Merchants National Bank
Security National Bank and branches
Security Trust and Savings Bank and branches
Torrance, Marshall and Company
Union Bank and Trust Company
United States National Bank

Alhambra, Cal. — Alhambra First National Bank; Alhambra Savings Bank
Anaheim, Cal. — Anaheim National Bank; Golden State Bank
Azusa, Cal. — Southern County Bank; First National Bank
Camarillo, Cal. — Farmers Bank
Claremont, Cal. — First National Bank
Compton, Cal. — First National Bank
Corona, Cal. — Corona National Bank; First National Bank
Covina, Cal. — Covina National Bank
Cucamonga, Cal. — First National Bank
Eagle Rock, Cal. — Eagle Rock Bank
El Monte, Cal. — First National Bank; Southern County Bank
Fullerton, Cal. — Farmers and Merchants Bank; First National Bank
Garden Grove, Cal. — Bank of Garden Grove
Glendale, Cal. — Bank of Glendale
Glendora, Cal. — First National Bank; Glendora Bank
Hollywood, Cal. — First National Bank
Huntington Park, Cal. — Bank of Huntington Park; First National Bank
Inglewood, Cal. — Citizens Savings Bank; First National Bank
Long Beach, Cal. — Exchange National Bank; Farmers and Merchants Bank; First National Bank; Marine Com'l & Savings Bank
Monrovia, Cal — First National Bank; National Bank of Monrovia.

"A. B. A." Cheques—The Best Funds for Tourists

Same old Bill, eh Mable!

Even an army mule would laugh at Bill's adventures in France and at the Front as told by EDWARD STREETER in

SAME OLD BILL, EH MABLE!

The third, best and funniest Mable book

Streeter and Gruger are to be congratulated with unbounded fervor. D. S. C.—Army and Navy Register.

Uniform with DERE MABLE — Pictures by BILL BRECK

At all bookshops — STOKES, Publisher

SELL DIRECT TO AN ESTABLISHED BOND HOUSE

CASH PAID WE BUY CASH PAID

Why pay large brokerage fees?
1st 3½ $107.00
3rd 4¼ ....$ 99.90
4th 4¼ ....$ 96.50
Victory $100.75

LIBERTY BONDS

War Stamps $4.30 (Value for July, 1919)

Bank Receipts CASHED

UNITED STOCK AND BOND CO.

8:00 a.m. to 6:00 p.m. 634 So. Spring St.—Ground Floor. Private Office Over Vaults.

LIBERTY BOND NOTICE

We Buy or Sell all issues of Liberty Bonds for Cash.

VICTORY BONDS—5TH LOAN—$99.50

We are members of the Los Angeles Stock Exchange and refer by permission to the First National Bank of Los Angeles.

PAUL B. HAMMOND & CO., 639 Van Nuys Bldg. Over First National Bank, Seventh and Spring St.

WE POSITIVELY PAY
$99.50 for Victory
$99.00 for 3rd 4¼
All Coupons Attached

No Brokerage Charged.
$105.00 for 1st 3½ Liberty
96.00 for 4th 4¼ Bonds
4.00 for W. S. Stamps

H. N. Willard & Co. Ground floor, 623 S. Spring. 14818

LIBERTY BONDS BOUGHT

ALSO W.S.S.—We Pay Highest Market Prices. Cash or Check.

H. M. COLE.

900 Central Bldg., Opposite Pacific Electric Depot. Bank References.

LIBERTY BONDS

BANK RECEIPTS AND WAR SAVINGS STAMPS Bought for Cash at Highest Prices

AMERICAN SECURITIES COMPANY

202 West Third St., Near Spring. Phone 62831.
828 W. P. Story Bldg., 8th and Broadway. Phone Pico 8284.

WE BUY LIBERTY BONDS W. S. S.

FULL MARKET TODAY. $106.48 for 1st issue.

ALL COUPONS ATTACHED. $99.76 for 3rd issue.

J. C. BURCH & CO.

Ground Floor, 419 S. Spring. Broadway 3918.

H. LIEBES & CO. at "THE UNIQUE," 725 So. Broadway

H. Liebes & Co
FURS

Annual Sale Summer of Furs

NOT a clearance of out-of-date furs; the vast majority of the furs in this sale are in AUTHENTIC STYLES FOR NEXT FALL and WINTER—and all display that exquisite quality and workmanship that give Liebes creations their unique reputation. HEAVY ADVANCES in the prices of furs MUST COME SOON due to the unprecedented pelt scarcity. ANTICIPATE THIS BY SELECTING YOUR FURS NOW AT THIS SALE.

Our Entire Stock of Made-up Furs at
20% TO 50% OFF
Our Regular Marked Prices
Practically Every Wanted Kind and Style of Fur Included

$625 Mole Coat, trimmed with Hudson Seal (Dyed muskrat) 32 inch...$450
$650 Mole Coat (38 inch) $450
$950 Tan Caracul Coat, Taupe Squirrel Trimmed (48 inch) $680
$300 Chipmunk and Fitch Cape...$200
$700 Tan Caracul Coat, trimmed with Hudson Seal (dyed muskrat) 48 inch $360
$375 Taupe Squirrel and Caracul Coatee $160
$750 Caracul Coat, Fitch Trimmed (34 inch) $360
$150 Broadtail Pony Coat (36 inch) $50
$250 Krimmer Coatee, trimmed with Hudson Seal (dyed muskrat) ...$125
$450 Taupe Nutria Coatee $315
$235 Taupe Squirrel Novelty Cape..$188
$235 Mole Novelty Scarf $188
$150 Mole and Mole Fox Boa $85
$165 Taupe Squirrel Scarf $132
$225 Hudson Seal (dyed muskrat) and Mole Stole $135
$125 Golden Marten Animal Scarf, 2 skin $60
$75 Krimmer Scarf $52
$700 Hudson Seal (dyed muskrat) Coat (45 inch) $525

A Small Deposit Will Reserve Any Fur Until October.

No Exchanges
No Refunds
No Approvals

H. Liebes & Co
FURS

No C. O. D.'s
Without
Deposit

At "THE UNIQUE," 725 So. Broadway

Would You Like To Take a Ride In An Airplane?

The Times offers you this opportunity without expense to yourself. Since our announcement on July 28th, over one hundred people, both young and old, have taken advantage of The Times' liberal offer. Start your vacation with an enjoyable Airplane Flight at DeMille Field, Hollywood. Mail the Information Coupon TODAY.

RULES AND REGULATIONS

Send your name, or the name of some person you would like to see win a ride, to the Manager of The Times' Flying Circus. The coupon can be used for this purpose.

The Times' Flying Circus opens Monday, July 21th, and closes Tuesday, September 30th.

There are no obligations attached to this offer. It costs you nothing to try.

Six (6) new three (3) month subscriptions to the Daily and Sunday Times is all that is necessary to win you an airplane flight absolutely free.

All subscriptions must be NEW, transferring from an old subscriber to a new name will not be credited.

Collect no money in advance, simply have the subscriber sign the blank agreeing to take The Times, daily and Sunday, for a period of not less than three (3) months.

The more orders you secure the more rides you may enjoy.

There are no restrictions as to territory. You are at liberty to take subscriptions to The Times in any locality.

If you are living in a town outside of Los Angeles you can either turn your subscriptions in to the local Times Agent, or mail them direct to the Manager of The Times' Flying Circus, Times Building, Los Angeles, Calif. Extra supplies will be forwarded on request.

Any questions or controversies that may arise are to be settled by the Manager of The Times' Flying Circus. His decision will be final.

No agreement or promises, either written or verbal, made by solicitors, other than those published in The Times will be recognized.

INFORMATION COUPON
The Times' Flying Circus
Los Angeles Daily Times

Manager Times' Flying Circus,
Times Bldg., Los Angeles, Cal.
Dear Sir: Date.....

Kindly forward full particulars regarding The Times' Flying Circus. And how I may win an airplane ride absolutely free.

Name .....
Street and Number .....
Town, or City .....

For Full Information Call, Phone or Write Manager Times' Flying Circus

Telephone — Pico 700—10391 *Office, 2nd Floor Times Bldg.*

IS :: A :: SUMMER :: VISITOR :: HERE.

Father was Cuba's First President.

Miss Corinne Garcia.

SOCIETY.

BY VIRGINIA WOODS.

Mrs. Stack.

Mrs. J. Langford Stack (Elizabeth Wood) yesterday presided at a handsomely appointed luncheon which provided a charming opportunity for girlhood chums to greet Mrs. Robert Monroe, her cousin. Mrs. Monroe's husband, Lieutenant-Commander Monroe, is to come here with Admiral and Mrs. Rodman with the Pacific Fleet. She arrived several days ago from Newport News, Va., where she has been with the lieutenant-commander the past year. She is visiting her parents, Mr. and Mrs. E. P. Johnson and is to be much feted.

The luncheon was given at the charming summer home that Mrs. Stack has taken at Ocean Park and her decorations were gorgeous, being of a picturesque design in scarlet eucalyptus. The same idea was noted all through the house. After luncheon the guests enjoyed a dip in the ocean in their new bathing suits.

Plates were arranged for Mrs. Monroe, Mrs. Maddock, Mrs. Randolph T. Zane, Mrs. Jack MacFarland, Mrs. George Wallace, Mrs. Paul Grimm, Mrs. Thomas Weeks Banks, Mrs. Charles Nebeker, Mrs. Morgan O. Adams, Mrs. Florence Wood Clark, Mrs. Charles Modini Wood and Misses Marguerite and Carolina Winston. Mrs. Clark and Mrs. Wood assisted Mrs. Stack.

Staying with Mrs. Stack at Ocean Park are Mr. and Mrs. Charles Modini Wood, Mrs. Clark and her two children and Miss Mona Wood. On August 25 Mrs. Wood will leave with Miss Mona for the East, where she will place her daughter in Wellesley College. Mrs. Wood will be gone two or three months.

Mr. and Mrs. Guasti Home.

Mr. and Mrs. Secondo Guasti, who have spent nearly all summer motoring in Northern California, are back in town again. They visited Lake Tahoe, the Yosemite Valley, San Francisco and Del Monte.

To Meet Son.

Mrs. R. E. Rainey left Monday for San Francisco to meet her son, Lieut. Garnet Rainey, who is returning from Cambridge University in England, where he has been attending Christ College since March. Lieut. Rainey joined the Second Stanford Unit in 1917 and is coming to San Francisco to demobilize. He will return to Los Angeles with his mother next week.

Interesting Young Visitor.

An interesting young visitor to the Southland is Miss Corinne Garcia of Havana, Cuba, who is visiting at the Hotel Maryland in Pasadena. Miss Garcia is the daughter of the first president of the new republic of Cuba.

Home Wedding.

The arrival here on Monday of Lieut. Reuben Lusvardi of Irwin, Pa., was the signal for hurried wedding plans of the returned soldier and Miss Marion Austin of this city, whose engagement was announced several months ago. The ceremony will take place today at the home of the bride-elect's parents, Mr. and Mrs. A. B. W. Hodges of 109 South Kingsley drive. After a motor trip the couple will reside with Mr. and Mrs. Hodges until they go to housekeeping.

Motor Party.

Mr. and Mrs. Thomas Jefferson Douglass, Mr. and Mrs. J. B. Alexander, and Mrs. B. H. Bayless, who have been motoring in the Alexander's Packard machine the past month, are now in Victoria, B. C., from which point they will start south, expecting to reach Los Angeles the middle of this month. They will return by the Coast route and will stop in San Francisco. They visited Mt. Rainier National Park, where they joined hundreds of others in all the winter sports, such as snowballing, later enjoying the big log fires at either end of the tavern living-room. They have seen Tacoma, Seattle, Shasta Springs, Klamath Falls, National Park of Crater Lake, Portland, and other places of interest.

At Coronado.

Mr. and Mrs. W. W. Orcutt and daughter, Miss Gertrude, have gone to Coronado for a stay of three weeks, are to take in the festivities in celebration of the arrival of the Pacific Fleet and are to be members of a party at the big banquet tomorrow evening and at a dinner party Friday evening at the ball given in honor of Admiral and Mrs. Rodman.

Stag Party.

Mr. Carl Leonardt and his son-in-law, Mr. Frank Powell are giving a stag dinner this evening at the Leonardt home in Chester place. Eighteen guests are to be there.

Large Reception.

To welcome home Mrs. Robert P. Holmes, who has just returned from France where she was gone a year with the American Red Cross and Mrs. Jerome Reynolds (Alma Whitaker) who returned recently from a six-months' honeymoon trip to Australia and the Orient, Mrs. Linda Scott and Mrs. Frederick Hickok are planning a large garden tea for the latter part of the month to be given at the Harvard-boulevard home of the former.

Back from Honeymoon Trip.

Mr. and Mrs. Myron E. Etienne (Lucille Bettingen) whose marriage was a notable event of early June, have returned from their honeymoon trip and are at the Oak Knoll home of the bride's parents, Mr. and Mrs. W. J. Bettingen. Mr. and Mrs. Etienne toured Canada and visited in parts of Oregon, Washington and stopped en route back at San Francisco and at Santa Barbara. They are to build a handsome home in Oak Knoll.

Miss Anderson Home.

Miss Eleanor Anderson, who has been a member of a jolly house party given by Mr. and Mrs. Leon Dean Godshall (Cecil Call) on the Joseph Call ranch above Santa Monica Bay, is home again in anticipation of the visit of her sister, Mrs. Lee Schlesinger of San Francisco. Mr. and Mrs. William H. Anderson, parents of the two girls, are planning festive days in honor of Mrs. Schlesinger's visit.

Personals.

Mrs. Allan C. Balch, who has been having a wonderful tour of Alaska, is now on her way back home but will stop in Seattle and San Francisco en route.

Mr. and Mrs. George N. Warwick and Mr. Richard Dillon have returned from an extended stay at their country place in La Crescenta and are occupying their new residence at 445 South Commonwealth avenue.

Mrs. Albert L. Cheney, chairman of the reception committee for the ball to be given in honor of Admiral and Mrs. Rodman next Tuesday, is expected home from Del Monte tomorrow.

Miss Louise Burke and her house guest, Miss Rose Garland of Kentucky, and Miss Katherine Strickler motored down to Coronado where they will remain for an indefinite visit.

Mr. and Mrs. Richard Russell Smith who have been visiting their son-in-law and daughter, Mr. and Mrs. Arthur MacFarland have returned to their home in San Francisco.

Mr. and Mrs. William A. Dunn are spending the month at the Bolsa Chica Gun Club.

Mr. and Mrs. Hugh McFarland of Pasadena are spending the summer at Montecito.

Mrs. Charles H. Sharp and Mr. and Mrs. Everett H. Sawyer and their kiddies are spending the summer at Mrs. Sharp's Santa Monica cottage.

WOMAN IS LOSER.

A jury in Judge Houser's court yesterday found in favor of the Pacific Electric in the action brought by Mrs. Lena Campbell, who was injured in an automobile accident. The company set up that the driver of the automobile was negligent.

Phone Main 3378. Hours, 1-5 P.M.
DR. T. FLOYD BROWN
Plastic and Cosmetic Surgeon
Parisian Face Lifting. Feature Corrections.
Re-Modeling Noses.
Photo-Chemic Peeling.
Reconstruction Surgery.
Offices: Suite 1110 Baker-Detwiler Bldg., 412 W. 6th St.

GRIFFIN'S
August Clearance Sale

Our Biggest Sale of the Year!
We are placing our entire stock on sale at from
10% to 25% off

Ladies' Silk Bags 1/3 off

Black Cowhide B
3-piece silk-lined, extra fine. 33 only; all sizes from 14 to 18.
Special . . . $10

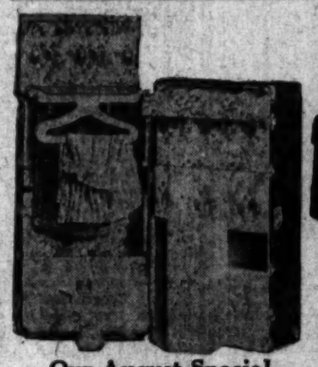

Our August Special Wardrobe $39.75
Regular $50 value. Open-top Shoe Pockets and Laundry Bags. We carry Oshkosh, Likly and many other makes.

Six Cowhide Suit Cases
Regular $15 Values
Special . . . $11

Owing to the great advance in leather it will be to your advantage to buy now at these low prices

GRIFFIN'S
Seventh Street Luggage Shop
406 W. Seventh St.

Ask for ZEROLENE
—get Correct Lubrication

Zerolene is made in various consistencies to meet with scientific accuracy the lubrication needs of each type of engine.

There is a Zerolene Correct Lubrication Chart for your car. Get one at your dealer's or our nearest station.

STANDARD OIL COMPANY
(California)

The Standard Oil
ZEROLENE
For Motor Cars

A grade for each type of

AZED BY SHOT

lestial Ordnance R
Legions As

BY ED O'MA

de in Los Angeles—Seraphs, aklands, 2. Oh, Samantha, did e Red step to town yesterday morning glory this time. Say, M. Morley, where in the name ffering Bolsheviki did you get dope? Whew boy—it wasn't fifteen-minute ball variety but was operant for over an and Watson surely sank the deep! Stung to almost re- by the fact that they the Hintergarden from only five out seven last the embittered Angels fell on oward and his Tiger Tamers day afternoon and spread with their dialecta membra. simply a case of a bastinado few gasolined bombs thrown make the dose good and slab. Jim Morley is to go East to- guest of several strong bat- This looks like carrying fish ibon Bay. But hearken, ye ers of the house of Powers, ute Jeems wots that one doesn't make a spring and ickler for the old adage that ace prepare for war." And here we might gurgle a little info as to the real cause of enforced hegira to eastern

OH, THAT FENCE!

ubtly it is to bolster Angelic with the stick, but really it ame Morley hinted to Prexy several days ago that he nother fence scheme hatching ame spot that gave birth to wire mesh. Hence it comes that Jeems's hatchery will sinister work in the next eeks off the shores of Lake an than in the Land of Beu- back to the explosion at rgrim Park yesterday after-

here—if it were only one ex- we should know where to ut when they come in gobs a man puzzleheaded! Prob- he worst press and stress of ins broke forth in the fifth Bert Niehoff dug his tendon into the rubber and a liner to left center that good for three bags but Cooper took it on the first Fittery jolted a hot one to who in his zeal to make a play forgot to touch second nd then to make matters threw the pill to Gulsto too ball Paulus. Bates, hitting demon he used to be, rifled her to right, tallying Niehoff anding Fittery on third. ne's hit went along the very pot as did that of Batesy's ul hurtled across the rubber.

FROG LEAPS.

—let's take a good breath for ent. The Leaping Frog then ed the hickory; gumsquiddled hunk of tobacco and lay on ll so hard that it screamed the first base line into the t of Denny Willie, bringing Bates, Crawford, be it ever ful sacrificed, Arlett to ted. "Oh Johnny, oh John- Rassler came through with ing two-bagger to deep left

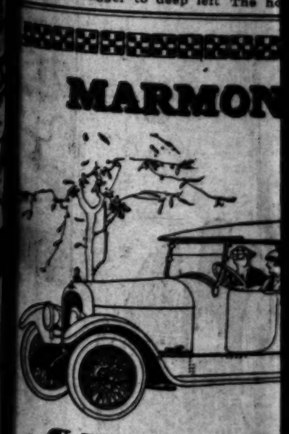

MARMON

¶ THE Marmo unique in its c tion as it is distinctiv pearance.

¶ Light weight has been by the elimination of of parts and the extensi aluminum.

¶ Economy of operation sequent result of this construction.

¶ If you want tomorrow's ling and want it now, you today in the Marmon.

ALG. FAULKNER Co
1205 South Figueroa St. LOS ANGELES
DISTRIBUTOR
MARMON MOTOR CARS
California, Nevada, Hawaiian Islands

IN'S
rance Sale
of the Year!
tock on sale at from
25% off
k Cowhide Bag
ilk-lined, extra
only; all sizes
to 16.
cial . . . $10.85
Cowhide Suit Case
$15 Values
cial . . . $11.85
in leather it will be
at these low prices
FIN'S
ggage Shop
th St.
EROLENE
Lubrication
ade in various con-
cet with scientific
brication needs of
gine.
rolene Correct Lu-
for your car. Get
ler's or our nearest
OIL COMPANY
lifornia)
each type of eq

The Los Angeles Times

WEDNESDAY MORNING, AUGUST 6, 1919.

SPORTS MOTORING FILMLAND DRAMA

AZED BY SHOT AND SHELL

lestial Ordnance Rips the Oakland Legions Asunder.

BY ED O'MALLEY.

ds in Los Angeles—Seraphs, Oaklands, 2. Oh, Samantha, did ne Red step to town yesterday morning glory this time. Say, n M. Morley, where in the name Bolsheviki did you get Where boy—it wasn't ninute ball variety it was operant for over an and Watson surely sank the dagger stung to almost re- by the fact that they the kintergarden from only five out seven last the embittered Angels fell on and his Tiger Tamers afternoon and spread with their disjecta membra. a case of a hastinado gasolined bombs thrown the dose good and slab. Morley is to go East to- of several strong bat- looks like carrying fish like fury. But hearken, ye of the house of Powers, Jeems wots that one hasn't make a spring and for the old adage that prepare for war." And we might gurgle a little as to the real cause of started hegira to eastern

THAT FENCE!

It is to bolster Angelic the stick, but really it Morley hinted to Prexy days ago that he fence scheme hatching was spot that gave birth to ere mesh. Hence it comes Jeems's hatchery will work in the next of the shores of Lake in the Land of Beu- to the explosion at Park yesterday after-

If it were only one ex- should know where to when they come in gobe puzzleheaded! Prob- press and stress of looks forth in the fifth Nichoff dug his into the rubber and a liner to left center that for three bags but Cooper took it on the first Fittery jolted a hot one to to his zeal to make a forgot to touch second to make matters the pill to Guisto too Paulus. Bates, hitting Jones he used to be, rifled to right, tallying Niehoff Fittery on third. hit went along the very as did that of Batesy's bunted across the rubber.

FROG LEAPS.

Let's take a good breath for The Leaping Frog then the hickory; gumsquiddled of tobacco and lay on so hard that it screamed first base line into the of Denny Willie, bringing Crawford, be it ever sacrificed, Arlett to of soprano caliber "Oh Johnny, oh Johnny, Johnny, oh Johnny, oh John- came through with two-bagger to deep left The horsehide pogrom had to continue clear up into the second inning before Howard, glimpsing Wisdom Row in a state of volcanic excitement, flicked the shower thumb and in went "Buzz" Arlett.

NO STINGING BEE.

As a pitching bee this fellow has all the noise of the bumble without its sting. He furnished more honey for the Angels, who continued to rob the combs until cloyed almost to the bursting point. Then brother Pop took up the burden in the sixth inning, but it really seemed as if all Howard's pitchers were tarred with the same brush, for Pop got his in plentiful profusion. In Pop's case, however, Del was ruthless, as he allowed him to remain on the crag until burnt to a cinder.

The Punch and Judy part of the programme came in the fourth inning. Bates tilted a high one between second base and center field. Lane came in and Grover ran out for the ball. It looked more like Willie's play than that of the other two, yet Denny shirked and then, suddenly changing his mind, tore toward his yoke fellows. All three met and shook hands, while Master Ball took a successful parachute among them. It was the old case of, "When shall we three meet again." The cannonading follows:

OAKLAND.	AB	R	H	O	A
Lane, cf	2	2	1	0	0
Grover, 2b	3	0	0	2	3
Cooper, lf	4	1	1	1	0
Guisto, 1b	2	1	1	17	0
Wylie, rf	4	0	0	1	0
Murphy, 3b	3	0	0	0	2
Robinson, c	3	0	0	5	0
Elliott, s	3	0	0	1	1
Krueger, p	0	0	0	0	0
R.Arlett, 3	3	0	1	0	2
Krourg, 3b	2	0	0	0	0
A.Arlett, p	0	0	0	0	2
Totals	26	2	5	24	16

LOS ANGELES.	AB	R	H	O	A
Bates, cf	5	2	2	1	0
Fittgus, ss	5	1	2	0	4
Fournier, 1b	4	0	1	14	1
Kopecs, rf	4	0	0	1	0
Basler, c	4	0	1	7	1
Kerby, 2b	4	1	2	2	3
Elliott, 3b	4	0	1	1	0
Niehoff, lb	3	1	1	0	0
Fittery, p	4	0	0	0	2
Haney, lb	2	1	1	0	2
Hodges, rf	0	0	0	0	0
Totals	41	17	20	27	17

SCORE BY INNINGS.

	1	2	3	4	5	6	7	8	9	
Oakland	0	0	0	0	0	2	0	0	0	—2
Base hits	0	0	1	0	1	2	0	1	0	—5
Los Angeles	2	4	0	1	0	0	2	3	x	—17
Base hits	3	5	0	2	5	0	0	4	x	—20

SUMMARY.

Errors—Wylie, Bohne, Basler. Stolen base—Ordeio. Three-base hit—Bohne. Two-base hits—Fabrique, Fournier, Kenworthy, Basler. Sacrifice hits—Grover, Fittery. Struck out—By Fittery, 1; by R. Arlett, 1. Bases on balls—Off Fittery, 4; off Krener, 1; off R. Arlett, 1. Runs responsible for—Krener, 6; R. Arlett, 4; A. Arlett, 3; Fittery, 1. Hit by pitcher—Fittery by Fabrique. Left on bases—Oakland, 9; Los Angeles, 7. First base on errors—Oakland, 1. Time of game—1h. 50m.

TINUE CLEAR UP INTO THE SECOND INNING BEFORE HOWARD, GLIMPSING WISDOM ROW IN A STATE OF VOLCANIC EXCITEMENT, FLICKED THE SHOWER THUMB AND IN WENT "BUZZ" ARLETT.

NO STINGING BEE.

AS A PITCHING BEE THIS FELLOW HAS ALL THE NOISE OF THE BUMBLE WITHOUT ITS STING. HE FURNISHED MORE HONEY FOR THE ANGELS, WHO CONTINUED TO ROB THE COMBS UNTIL CLOYED ALMOST TO THE BURSTING POINT. THEN BROTHER POP TOOK UP THE BURDEN IN THE SIXTH INNING, BUT IT REALLY SEEMED AS IF ALL HOWARD'S PITCHERS WERE TARRED WITH THE SAME BRUSH, FOR POP GOT HIS IN PLENTIFUL PROFUSION. IN POP'S CASE, HOWEVER, DEL WAS RUTHLESS, AS HE ALLOWED HIM TO REMAIN ON THE CRAG UNTIL BURNT TO A CINDER.

THE PUNCH AND JUDY PART OF THE PROGRAMME CAME IN THE FOURTH INNING. BATES TILTED A HIGH ONE BETWEEN SECOND BASE AND CENTER FIELD. LANE CAME IN AND GROVER RAN OUT FOR THE BALL. IT LOOKED MORE LIKE WILLIE'S PLAY THAN THAT OF THE OTHER TWO, YET DENNY SHIRKED AND THEN, SUDDENLY CHANGING HIS MIND, TORE TOWARD HIS YOKE FELLOWS. ALL THREE MET AND SHOOK HANDS, WHILE MASTER BALL TOOK A SUCCESSFUL PARACHUTE AMONG THEM. IT WAS THE OLD CASE OF, "WHEN SHALL WE THREE MEET AGAIN." THE CANNONADING FOLLOWS:

OAKLAND. AB R H O A

LOS ANGELES. AB R H O A

TOTALS 26 2 5 24 16 TOTALS 41 17 20 27 17

SCORE BY INNINGS.

OAKLAND ..... 0 0 0 0 0 2 0 0 0—2
BASE HITS ..... 0 0 1 0 1 2 0 1 0—5
LOS ANGELES ..... 2 4 0 1 0 0 2 3 x—17
BASE HITS ..... 3 5 0 2 5 0 0 4 x—20

SUMMARY.

ERRORS—WYLIE, BOHNE, BASLER. STOLEN BASE—ORDEIO. THREE-BASE HIT—BOHNE. TWO-BASE HITS—FABRIQUE, FOURNIER, KENWORTHY, BASLER. SACRIFICE HITS—GROVER, FITTERY. STRUCK OUT—BY FITTERY, 1; BY R. ARLETT, 1. BASES ON BALLS—OFF FITTERY, 4; OFF KRENER, 1; OFF R. ARLETT, 1. RUNS RESPONSIBLE FOR—KRENER, 6; R. ARLETT, 4; A. ARLETT, 3; FITTERY, 1. HIT BY PITCHER—FITTERY BY FABRIQUE. LEFT ON BASES—OAKLAND, 9; LOS ANGELES, 7. FIRST BASE ON ERRORS—OAKLAND, 1. TIME OF GAME—1H. 50M.

MARMON 34

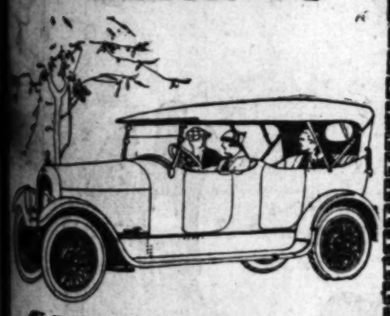

¶ THE Marmon is as unique in its construction as it is distinctive in appearance.

¶ Light weight has been attained by the elimination of hundreds of parts and the extensive use of aluminum.

¶ Economy of operation is a consequent result of this scientific construction.

¶ If you want tomorrow's engineering and want it now, you can get it today in the Marmon.

ALG. FAULKNER COMPANY
DISTRIBUTOR.
MARMON MOTOR CARS
California, Nevada, Hawaiian Islands
1650—1666 California St.
SAN FRANCISCO

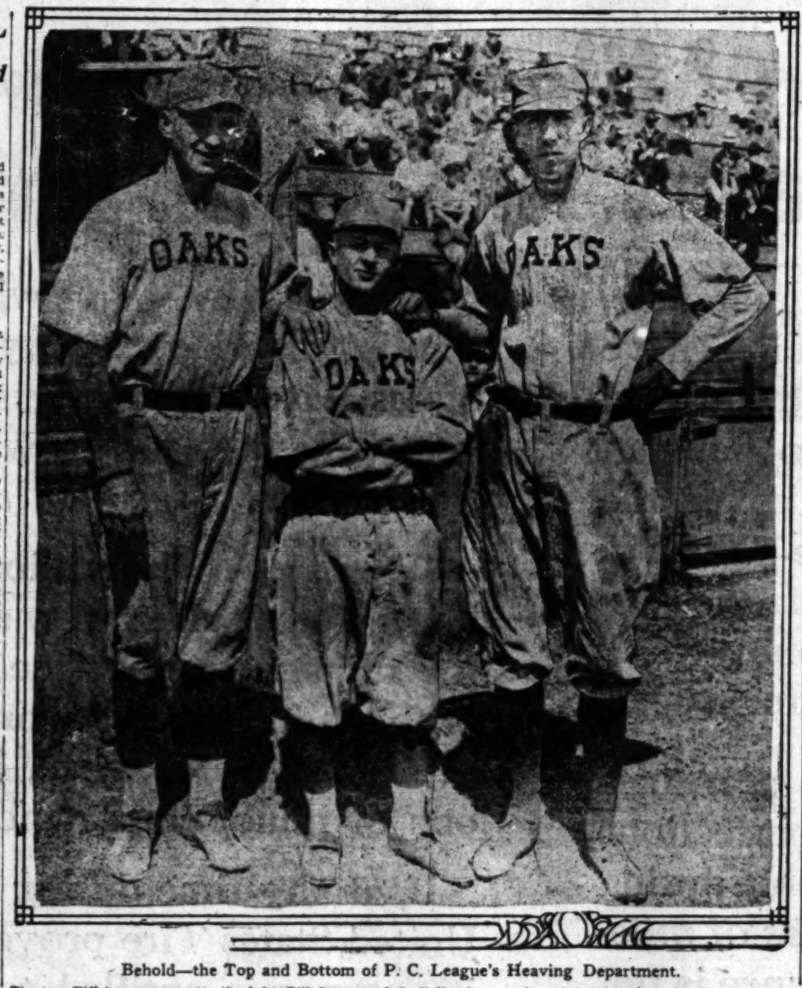

Behold—the Top and Bottom of P. C. League's Heaving Department.

The two Eiffel towers are (to the left) Bill James and Cy Falkenburg, a duo of Oak heavers who sling 'em over from an altitude of 6 feet 5. The subway mortal is Shorty Gearin, probably the smallest chucker in the game today. He is little, but oh, my! how he can twirl, and he also is there with the grit and pluck.

TO COMPETE FOR THE LEECH TROPHY.

[BY A. P. NIGHT WIRE.]

CALDWELL (N. J.) Aug. 5.—Competition for the Leech cup, the oldest and most highly prized rifle trophy in America, will begin here tomorrow at the navy rifle range and will continue for three days. The match will be shot at 800, 900 and 1000 yards, each contestant being allowed two sighting shots and seven shots for record.

Among the team members of the American Expeditionary Forces who arrived here for the competition, is Sergt. Stanley Smith of Cleveland, winner of the rifle championship at Lemans, France. Another champion here is Corp. L. K. Peyton of Pasadena, Cal.

The Iowa rifle team, composed of civilians with D. A. Preussner as captain; the Utah rifle team, Camp Taylor team, A. G. Harding, captain; Texas civilian rifle team, D. J. Petnickny, captain; Camp Funston rifle team, were among the early arrivals at the rifle range.

RUPERT CONFUTES BAN.

NEW YORK, Aug. 5.—Col. Jacob Ruppert, president of the New York Americans, issued a statement tonight challenging the accuracy of the explanation made by President Ban Johnson of the American League last night with reference to his indefinite suspension of Pitcher Carl Mays, recently acquired from the Boston Americans.

Col. Ruppert also made public a copy of a telegram intended to show that Manager Jennings of the Detroit Americans had negotiated for Mays's services after the date on which Mr. Johnson declared Detroit and other clubs had protested against the Yankees' acquisition of Mays.

WIRED PROTEST.

Recalling Mr. Johnson's statement that he had telegraphed the New York owners on July 23rd informing them of the protests against their negotiations, Col. Ruppert asserted that on July 26 Manager Jennings sent the following telegram to Manager Barrow of the Boston club:

"Have no players to give for Mays. Will consider cash proposition."

Col. Ruppert asserted Mr. Johnson had not stated the real facts in connection with Mays's quitting the field in the midst of a game at Chicago on July 13. Mays, he declared, left the field injured after being struck by a ball thrown by Catcher Schang.

"Manager Barrow did not send from the bench for the player, as he knew Mays was hurt," Col. Ruppert said. "The Boston club did not report the ineffient nor suspend the player for the reason that he dod nothing that would call for such action."

Col. Ruppert asserted that neither President Frazee nor Manager Barrow of the Boston club ever received the message which Mr. Johnson said he sent, inquiring why Mays was not suspended and characterized as "absolutely without foundation." Mr. Johnson's assertion that Lieut.-Col. T. L. Huston, joint owner of the Yankees, had stated that New York would not negotiate for Mays.

DETROIT, Aug. 5.—President Frank Navin of the Detroit Americans tonight denied that he had negotiated with the Boston club for Pitcher Carl Mays prior to Mays's recent suspension by President Ban Johnson of the American League. Mr. Navin said he knew of no negotiations between Manager Barrow of the Boston club and Manager Jennings of the Tigers. As for Jennings, he said he had no authority to bid for Mays's services.

BOWLING NOTES.

The games in the P.B.C.A. Handicap League now going on at the Majestic Alleys, were close. The Security Savings Bank defeated the San Fernando trio and the Barman Cigar Company took the odd from the Hotel Albert, the deciding game going to the cigar men by the small margin of ten pins, due to Colf's 221.

MacKenzie had high game and average, negotiating 1041, giving him 208 average for the evening play. The scores:

SAN FERNANDO.

	1	2	3	4	5	Tl.	Av.
Grant	90	121	132	130	134	648	130
Stanford	104	161	152	176	162	755	151
McKenzie	213	224	211	190	203	1,041	208
Totals	407	506	495	516	459	2,444	

SECURITY BANK.

	1	2	3	4	5	Tl.	Av.
H. Hedtke	178	158	161	182	225	914	183
Mansfield	107	177	127	191	147	749	150
Adams	194	194	178	160	172	852	170
Handicap	15	15	15	15	15	75	
Totals	494	548	481	525	560	2,500	

HOTEL ALBERT.

	1	2	3	4	5	Tl.	Av.
Johnson	188	149	185	202	180	901	171
Wells	159	134	157	155	164	768	150
Dolfield	147	164	172	187	156	846	165
Totals	496	449	514	544	500	2,497	

FRED BARMAN CIGAR CO.

	1	2	3	4	5	Tl.	Av.
Barman	144	147	148	138	148	725	142
Mitchell	196	139	141	141	119	737	147
Colf	170	205	178	167	221	945	189
Handicap	22	22	22	22	22	110	
Totals	534	512	483	456	510	2,495	

CINCY GETS SEE.

[BY A. P. NIGHT WIRE.]

CINCINNATI, Aug. 5.—Outfielder and Pitcher Charles See, who was purchased from the Rochester International League club by the Cincinnati Nationals for a price said to have been $10,000, reported to Manager Moran of the Reds today.

LEAGUE ENTERTAINS.

[LOCAL CORRESPONDENCE.]

REDLANDS, Aug. 5.—Members of the business men's "twilight league" of indoor baseball and their wives were entertained last evening with a dinner at the Y.M.C.A. to celebrate the close of the league. Mayor A. E. Brock acted as the toastmaster for the evening and talks were made by Dr. Howard Hill, W. T. Ferguson, M. L. Cell, who spoke in response to the awarding of the championship to the Professionals and Coach A. Cunningham. An excellent musical programme was given. Over a hundred attended.

RACES POSTPONED.

[BY A. P. NIGHT WIRE.]

CLEVELAND, Aug. 5.—A heavy rain and electrical storm which came as the horses were scoring for the first heat of the second event, the 2:17 trot, caused a postponement of today's Grand Circuit racing. Today's programme will be finished tomorrow and the races moved back a day. Double G., the favorite, won the only heat completed today. The time was 2.09 1-4.

The 2:12 class pacing; purse, $1200; three heats (unfinished):

Double G., b. g., by Silent Brook (Sturgeon)... 1
Gratian Regent, b. g., by Solon Grattan (Bedriar) ... 2
Oro Lou, ch. g., by Kinzer Lou (Shirley)... 3
Tenna, b. m., by Rat Loon (Hokah)... 4
Admiral, b. g., by Progress Prodigal (Palin)... 5

Also started: Nellie Ross, Highland Lassie, Harper, Bill Landon, Big Frank D and Cliff Mecketta.

Time: 2:09¼.

SAM IN A DRAW.

[BY A. P. NIGHT WIRE.]

TULSA (Okla.) Aug. 4.—Sam Langford of Boston and Jack Thompson of Philadelphia fought fifteen fast rounds to a draw here tonight. It was the first fight in an elimination series for the $1500 belt offered by Billy McClain, promoter of this city, for the negro heavyweight championship of the world.

REPORT HAS IT BILL IS TO QUIT.

[BY A. P. NIGHT WIRE.]

SEATTLE, Aug. 5.—Seattle baseball followers were awaiting the return here late tonight of W. J. "Bill" Clymer, manager of the local Pacific Coast League club, who, it was reported today, intended to announce his resignation from the club upon his arrival. President James Brewster of the Seattle club declined to comment on the report until after Clymer's arrival here.

CLUB STANDINGS.

PACIFIC COAST LEAGUE.

Club—	Won.	Lost.	P.c.
Los Angeles	69	47	.595
Vernon	66	49	.574
Salt Lake	62	47	.569
San Francisco	61	54	.530
Sacramento	52	57	.477
Oakland	53	63	.457
Portland	48	60	.444
Seattle	38	70	.352

Yesterday's Results.

Los Angeles, 17; Oakland, 2.
San Francisco, 5; Vernon, 4 (11 innings.)
Salt Lake, 4; Sacramento, 0.
No Portland-Seattle game; Beavers on road.

NATIONAL LEAGUE.

Club—	Won.	Lost.	P.c.
Cincinnati	62	29	.681
New York	57	29	.642
Chicago	48	41	.539
Brooklyn	44	45	.494
Pittsburgh	43	48	.473
Philadelphia	33	51	.392
St. Louis	32	55	.369
Boston	33	58	.362

Yesterday's Results.

Boston, 3; Chicago, 1.
Cincinnati, 7; Brooklyn, 2.
St. Louis, 6; New York, 2.
Philadelphia, 2; Pittsburgh, 0.

AMERICAN LEAGUE.

Club—	Won.	Lost.	P.c.
Chicago	58	35	.624
Cleveland	52	41	.559
Detroit	52	41	.559
New York	50	40	.556
St. Louis	49	41	.544
Boston	42	49	.462
Washington	39	56	.411
Philadelphia	27	64	.297

Yesterday's Results.

Detroit, 2; Washington, 1.
Boston, 7; Cleveland, 5.
Chicago-Philadelphia game postponed on account of rain.
New York-St. Louis game postponed on account of rain.

AMERICAN ASSOCIATION.

Minneapolis-Milwaukee game postponed on account of wet grounds.
No other Association games were scheduled yesterday.

SOUTHERN ASSOCIATION.

At Birmingham — Nashville, 5-2; Birmingham, 4-3.
At New Orleans—New Orleans, 5; Memphis, 4.
At Atlanta — Atlanta, 3; Chattanooga, 2.

SALT LAKE WINS IN NINTH FROM SACS.

[BY A. P. NIGHT WIRE.]

SACRAMENTO, Aug. 5.—After having a one-run lead, Sacramento went into the air in the ninth and Salt Lake put over four runs, winning the opening game of the series, 4 to 1. Stroud for the visitors, allowed but four hits. Vance pitched air-tight ball for Sacramento until the last inning when he allowed five hits. The score:

SALT LAKE.	AB	R	H	O	A
Maggert, cf	5	0	2	4	0
Krug, 2b	5	0	1	3	0
Johnson, ss	4	0	0	1	4
Bumler, rf	1	0	0	0	0
Sheely, 1b	4	0	1	12	0
McLean, 3b	3	1	1	0	4
Patrick, lf	3	1	1	1	0
Spencer, c	4	1	2	4	1
Stroud, p	3	0	1	0	3
Ryler, 1b	0	0	0	2	0
Leverenz, x	0	1	1	0	0
Dale, rf	2	0	0	0	0
Totals	34	4	10	27	13

SACRAMENTO.	AB	R	H	O	A
Stumpf, 2b	4	0	0	0	0
McGehee, lf	4	0	1	1	0
Eldred, c	4	0	1	10	0
Wolter, cf	3	1	2	2	0
Griggs, 1b	4	0	2	11	1
McGaffigan, 3b	3	0	1	1	3
Orr, ss	3	0	1	3	4
Spencer, c	0	0	0	4	1
Vance, p	2	0	0	0	3
Pinelli, x	1	0	0	0	0
Totals	29	1	5	27	11

x—Ran for Sheely in 9th.
x—Batted for Vance in 9th.

SCORE BY INNINGS.

	1	2	3	4	5	6	7	8	9	
Salt Lake	0	0	0	0	0	0	0	0	4	—4
Sacramento	0	0	0	0	0	0	0	0	1	—1

SUMMARY.

Error—Orr. Stolen bases—Sheely, McGaffigan. Two-base hit—Mulligan. Sacrifice hits—Stroud, Griggs. Base on balls—Off Vance, 1. Struck out—By Stroud, 3; by Vance, 3. Hit by pitched ball—Mulligan, Fitzpatrick. Runner left by Vance. Double Play—Orr to McGaffigan to Griggs. Runs responsible for—Vance, 2; Stroud, 1. Left on bases—Salt Lake, 7; Sacramento, 2. Umpires—Fhyle and Fruzy.

LUDERUS PRAISED.

[BY A. P. NIGHT WIRE.]

NEW YORK, Aug. 5.—John Heydler, president of the National League, today sent a telegram to Fred Luderus, first baseman of the Philadelphia Nationals, congratulating the player on breaking the major league record for playing in successive games. On August 3, while Philadelphia was playing in Chicago, Luderus played in his 479th consecutive game, breaking a record formerly held by Ed Collins of the Chicago Americans.

SEALS GET HICKEY.

[BY A. P. NIGHT WIRE.]

SAN FRANCISCO, Aug. 5.—Manager Graham of the San Francisco ball club announced tonight that he had opened negotiations with Tom Hickey, former University of Santa Clara southpaw, and expected him to come to terms before tomorrow.

BOX TO DRAW.

[BY A. P. NIGHT WIRE.]

COLUMBUS (O.) Aug. 4.—Jock Malone of St. Paul and Byron Downey of Columbus, welterweights, fought fifteen rounds tonight to a draw.

MAURY AND TOM VICTORS.

Defeat British Army Duo in Doubles with Little Trouble.

BY FRED HAWTHORNE.

[EXCLUSIVE DISPATCH.]

NEWPORT (R. I.) Aug. 5.—The great field of sixty of this country's best players had been cut down to 16 survivors in the singles this afternoon when the last match was finished in the annual invitation tournament of the Newport Casino lawn tennis association. There were no upsets to mark the progress of the players toward the final round.

Half a dozen matches were played in the doubles with the favorites coming through without trouble. McLoughlin and Bundy, who held the national championship for several years, defeated F. C. Inman and Maj. E. B. Harris of the British army by a score of 6-2, 6-3. Ichiya Kumagae and S. Howard Voshell, won from the Devereaux brothers 6-3, 6-0. McLoughlin and Bundy, Brookes and Patterson, Williams and Washburn and Kumagae and Voshell are all in the upper half, while in the lower we find Tilden and Richards, the national champions, Murray and Niles, Johnston and Griffin and Thomas and Lycet.

BOSTON STAR.

The match to be featured tomorrow will be between Murray, the national singles champion, and Niles, the Boston star, together on the championship court.

McLoughlin, the great "comet" of other years, continues to puzzle the followers of the game who are not yet ready to admit that the red-topped Californian has seen his best days on the courts.

McLoughlin today defeated Dr. Hawk 6-2, 6-3, 6-4, but there was nothing impressive about the victory. The former champion does not move about the court with that wonderful speed and flaming energy that inspired the name of the "comet" some years ago. Now much of the fire appears to have gone from McLoughlin's game. The comet no longer is ablaze. The very fury and recklessness that formerly made him all conquering are things of the past and now we see a more conservative, a more methodical, and a less spectacular McLoughlin.

IN TROUBLE.

Tilden was put to all kinds of trouble in the morning play to eliminate young Robert M. Kinsey of California by a score of 6-4, 7-5, 12-10. He resolutely refused to go to the net, making his fight almost entirely from the back court, and this suited Kinsey to perfection for the youngster is a fine "getter" and very accurate on his ground strokes. As a result there were many long drawn out rallies from the base line. Both men were "stroking" the ball

(Continued on Third Page.)

Advance Fall Styles

—double breasteds

Are to be more popular than ever, the coming season. Designed along entirely different lines, the outstanding features of these graceful developments are:

—the high waist line
—the deep vent
—flare skirt
—straight-up shoulders
—bell sleeves
—high-set flap pockets
—outside cash flap pocket

Shown in a variety of fabrics and the new fall coverings.

Scores of Advance Styles for Fall

$35 and more

Fashion Park and Kuppenheimer Clothes found here exclusively.

Closed all day Saturday in honor of the arrival of the Fleet.

"Desmond's"
Spring Near Sixth

There Is No Mileage Limit in the United States Tire Guarantee

The unlimited mileage guarantee, on which 'Royal Cord' Tires have been sold since their introduction four years ago, proved so popular, that it was extended to cover the remaining tires in the line—'Nobby', 'Chain', 'Usco' and 'Plain' fabric passenger tires, and also 'Nobby Cord' pneumatic and solid tires for trucks.

All United States Tires are guaranteed to be free from imperfections in material and workmanship during their entire life—*regardless of mileage run.* Their performance is not limited to any specific mileage.

United States Tires are sold purely on a quality basis—as the longest mileage tires that the present art of tire manufacture makes possible.

That is why, even with its constantly enlarging capacity, the United States Tire Company is unable to keep pace with the growing demand for its tires.

Compared to the millions of United States Tires sold so few are returned for adjustment that the adjustment problem insofar as it concerns users of United States Tires, has become one of minor importance.

If, at any time during its life, any United States Tire proves defective, its owner is entitled to a fair and square adjustment—an adjustment that is backed by the good faith of the oldest and largest rubber manufacturing company in the world.

United States Tire Company

United States Tires are Good Tires

WEDNESDAY MORNI

Tigers Tal

FITZ'S CUNNING RATTLES DELL

Seal Right Fielder Plays Horse with Wheezer.

Tiger Pitcher Goes up in Air in Eleventh Inning.

Makes Two Bad Heaves and Tosses Game Away.

[EXCLUSIVE DISPATCH.]

SAN FRANCISCO, Aug. 5.—Little Fitzgerald literally ran away with the game this afternoon and ran big Wheezer Dell out of the park. It was in the eleventh inning; the score was 4-4 and there were two Seals out with Fitz on first base. Dell tried several times to pick Fitz off first base and the last time he turned there he saw Fitz digging it for second.

Dell had to go through with his throw to first or be charged with a balk so Fitz beat the throw to second. Fitz kept dodging up and down the line and finally broke for third. Dell was so surprised that he threw the ball into the dirt and Bobby Meusel could not stop it, so Fitz kept on running to the plate with the run that won for the Seals, 5 to 4.

BILL PEEVED.

It was an unusual and rather a tame finish to a hard-fought game of ball. Bill Essick was so disgusted when he saw Dell throw the ball away that he slammed down the satchel containing the baseballs and stuffed the costly turf all the way to the clubhouse as he dragged first one foot and then the other after him.

The Tigers got two runs in the fourth inning and Finneran had the seals popping the ball into the air so that the two-run lead looked like a winning one. But in the sixth Koerner drove Fitz home with the first run for the Seals and in the seventh they made what looked like runs enough to win for they jammed over three tallies by bunching four hits with an error by Johnny Mitchell. Caveny's hit put the third run over and then Finneran was asked to let Fromme fling.

Fromme pitched to just one man and as he hurt himself running to second in the next inning, he was relieved and Houck hurled a while. He was derricked for a pinch hitter and then Willie Mitchell tolled and he was bit on the crazy bone by a Seaton shoot and Dell got into the fray just long enough to be charged with the loss of the game.

HIGH BINGLES.

Casey Smith breezed into the ninth with a two-run lead and looked like a sure winner, but in came round High nicked him for a hit and Fisher got two bases on a throw that Shick tried to catch with his head as he fell down. Edington hit, putting High over, and De Vormer drove Fisher home. The battle was in the eleventh. With one out Shick beat out a hit and he was caught off first but Ed Finney saved his life by a bum decision when Fitz hit to Mitchell and Shick was forced at second. Then it was that Fitz played horse with Dell and stole second and third and scored the winning run on the bad throw. The score:

VERNON	AB	R	H	PO	A	E
Shick, c	4	0	1	4	0	1
Fitzgerald, ss	4	1	1	2	4	0
Caveney, rf	4	0	0	1	0	0
Koerner, lf	4	1	1	2	0	0
Kamlsch, 1f	0	0	0	0	0	0
Cadell, lf	0	0	0	0	0	0
Corhan, 2b	4	0	0	2	3	0
Bellfield, c	4	0	0	5	0	0
Smith, p	2	0	0	0	1	0
Seaton, p	1	0	0	0	1	0
Totals	32	4	10	32	13	1

SAN FRANCISCO	AB	R	H	PO	A	E
Bellick, c	4	0	0	4	0	0
Finneran, 3b	4	1	1	1	2	0
Cravens, rf	4	0	0	1	0	0
Meusel, lf	4	0	0	2	0	0
Mitchell, 1b	4	0	1	10	0	0
Detmer, ss	4	0	0	2	3	0
Fisher, 2b	3	1	1	2	3	0
Smith, p	0	0	0	0	0	0
Seaton, p	1	0	0	0	0	0
Totals	30	5	10	33	13	0

Batted for interference.
Batted for Houck in 9th.

SCORE BY INNINGS.

Vernon	0	0	0	2	0	0	2	0	0	4
San Francisco	0	0	0	0	1	3	0	0	1	5

SUMMARY.

Mitchell, 2; Dell, Seaton. Innings pitched by Finneran, 6 2-3; by Fromme, 1 1-3; by Houck, 1; by Mitchell, 1. Struck out—By Finneran, 2; by Fromme, 1; by Houck, 1; by Mitchell, 1; by Smith, 1; by Seaton, 1. Two-base hits—Fisher, Fitzgerald 2. Three-base hits—Fisher, Edington. Sacrifices—Cravens, De Vormer, Shick. Stolen bases—Fisher, Finneran, 2; Mitchell, 2; Smith, Fitzgerald, Koerner, Caveney, Shick. Double plays—Smith, Fisher and Mitchell; Fisher, Fitzgerald and Mitchell. Left on bases—Vernon, 7; San Francisco, 7. Bases on balls—Off Finneran, 1; off Houck, 1; off Smith, 1; off Seaton, 1. Hit by pitcher—By Smith, 1. Wild pitch—Smith. Passed ball—Shick. Umpires—Quinn and Finlon.

JUDGE JAILS SOLICITOR.

Bert Wheeler, a solicitor, was committed to the County Jail by Judge Jackson, yesterday, for failure to pay alimony to his wife. It was stated in court that he loitered around the house where she is staying and troubled her.

SEEK MISSING MAN.

Southern California police have been asked to assist in the search for John H. Robbins, who disappeared from his work in Highland Park September 17, 1917. Robbins, who was employed by Sam McCray as foreman of grading work, is described as 54 years of age, five feet nine inches in height, weight 150 pounds, fair complexion, light gray hair, blue eyes, sandy gray mustache, slightly lame in the left leg. His wife and family of five children, live at 524 Patton street, can give no reason for his disappearance, as he was in the best of health and spirits when he left his home.

IT'S OUR FIRST AIR TAX RETURN

Col. Chaplin Concern Makes It, and 'Tis Said to be a Sizeable One.

What is declared to be the first air transportation tax return to be filed in this county, was received yesterday by Internal Revenue Collector Carter.

The return was filed on the last month's business of the Col. Chaplin Aircraft Corporation, which is engaged in transporting passengers from Los Angeles to Catalina. Judging from the return made, which caused a new entry in the books of the collector, the new tax will mean considerable revenue for the government, Federal officials say.

Tigers Take Another Flop Up North---Cincy Widens Lead on Slipping Giants.

FITZ'S CUNNING RATTLES DELL.

Seal Right Fielder Plays Horse with Wheezer.

Tiger Pitcher Goes up in Air in Eleventh Inning.

Makes Two Bad Heaves and Tosses Game Away.

[EXCLUSIVE DISPATCH.]

SAN FRANCISCO, Aug. 5.—Little Fitzgerald literally ran away with the game this afternoon and ran Big Wheezer Dell out of the box. It was in the eleventh inning; the score was 4-4 and there were two Seals out with Fitz on first base. Dell tried several times to get Fitz off first base and the last time he turned there he saw Fitz legging it for second.

Dell had to go through with his throw to first or be charged with a balk as Fitz beat the throw to second. Fitz kept dodging up and down the line and finally broke for third. Dell was so surprised that he threw the ball into the dirt and Johnny Meusel could not stop it, so Fitz kept on running to the plate with the run that won for the Seals, 5 to 4.

BILL PEEVED.

It was an unusual and rather a fine finish to a hard-fought game of ball. Bill Essick was so disgusted when he saw Dell throw the ball away that he slammed down the pasteboard containing the baseballs and kicked the rosin dust all the way to the clubhouse as he dragged first one foot and then the other after him.

The Tigers got two runs in the fourth inning and Finneran had the luck popping the ball into the air so that the two-run lead looked like a winning one. But in the sixth Heimer drove Fitz home with the run run for the Seals and in the seventh they made what looked like enough to win for them by jammed the two tallies by bunching four hits with an error by Johnny Mitchell. Casey's hit put the third run over and then Finneran was asked to let Fromme fling.

Fromme pitched to just one man all of it to hurt himself running to second in the next inning, he was relieved and Houck hurled a while. He was derricked for a pinch hitter and then Willie Mitchell toiled until he hit on the crazy bone of Smith's shoot and Dell got into the game just long enough to be charged with the loss of the game.

HIGH SINGLES.

Jack Smith breezed into the fray with a two-run lead and looked like a sure winner, but in the second High nicked him for a run and Fisher got two bases on a long drive which Shick tried to catch with his head so he fell down. Edington batting High over, and Do drove Fisher home. The Tigers won in the eleventh. With one out Shick beat out a hit and he was caught off first but Ed Finney got his life by a bum decision at first hit to Mitchell and Shick was forced at second. Then it was Finney played horse with Dell and stole second and third and scored the winning run on the bad throw to the plate.

SAN FRANCISCO.	AB	R	H	O	A	E
Bassick, c	4	0	1	4	0	0
Powell, rf	4	0	0	1	0	0
Cravath, lf	4	0	0	2	0	0
Koerner, 1b	4	0	1	9	2	0
Zamloch, cf	4	0	1	2	0	0
Cadell, 2b	4	0	1	2	3	0
Ortman, 2b	0	0	0	0	0	0
Liebe, s	4	0	0	1	4	0
Smith, c	3	0	0	4	1	0
Sutton, p	3	0	0	1	1	0
Totals	34	0	4	27	11	0

SACRAMENTO.	AB	R	H	O	A	E
Mitchell, 2b	4	0	0	2	3	0
Finneran, 3b	4	1	1	1	2	0
Heimer, rf	4	1	1	1	0	0
Casey, 1b	4	0	1	10	0	0
Fromme, lf	3	0	0	1	0	0
Fisher, c	4	1	1	5	0	0
Dell, p	3	0	0	0	3	0
Houck, p	0	0	0	0	0	0
Mitchell, cf	4	0	0	1	0	0
Totals	35	4	4	30	8	0

SCORE BY INNINGS.

San Francisco	0	0	0	0	0	0	0	4	0	0	4
Sacramento	0	0	0	0	0	0	0	3	1	0	4

SUMMARY.

Errors—Bassick, Powell, Koerner, Cadell, Ortman, Liebe, Smith, Sutton, Mitchell, Finneran, Heimer, Casey, Fromme, Fisher, Houck. Two-base hits—Finneran, Heimer, Fisher. Three-base hit—Koerner. Stolen bases—Finneran, Heimer, Casey, Fromme, Crandall, Fisher, Shick. Bases on balls—Off Sutton, 2; off Mitchell, 2; off Houck, 1; by Dell, 1. Struck out—By Sutton, 5; by Dell, 3; by Houck, 1; by Mitchell, 1. Hit by pitcher—By Sutton (Finneran). Passed ball—Smith, 1. Wild pitch—Sutton. Left on bases—Outside and Fisher.

CRIME JAILS SOLICITOR.

Jack Wheeler, a solicitor, was sent to the County Jail by Judge Wood, yesterday, for failure to pay alimony to his wife. It was the court that he loitered around the house where she is staying and insulted her.

SEEK MISSING MAN.

Pasadena police have asked to assist in the search for W. H. Robbins, who disappeared from his work in Highland Park December 17, 1917. Robbins, who is employed by Sam McCray as a man of grading work, is described as 50 years of age, five feet 10 inches in height, weight 150 pounds, dark complexion, light gray eyes, sandy gray mustache, limps lame in the left leg. The family of five children, who live at 534 Patton street, can give no reason for his disappearance, as he was in the best of health when he left his home.

IS OUR FIRST AIR TAX RETURN

Big Flight Concern Makes Good, 'Tis Said to be a Sizable One.

It is declared to be the first transportation tax return to be filed in this county, and was filed yesterday by Internal Revenue Collector Wyckoff.

The return was filed on the behalf of the business of the Pacific Aircraft Corporation, which is engaged in carrying passengers from Los Angeles to Catalina. Judging from the return made, which is a new entry in the books of the collector, the new tax will mean considerable revenue for the government, the officials say.

Who Doesn't Know the Owner of this Smile?

This is the happy mug of Walter Miller, who is going after Ted Thye, who gained Walter's title of middleweight champion wrestler of the world by a fluke at Portland, Or., a few months back. Walt says: "If I can't be the champ, what is the use of being in the game?"

IN THE BIG LEAGUES.

NATIONAL LEAGUE.

MAY PUZZLES YANKS.

[BY A. P. NIGHT WIRE.]

ST. LOUIS, Aug. 5.—May puzzled New York with his slow delivery while the Giants played listlessly and St. Louis won the opening game of the series, 6 to 2. The locals hit Douglas opportunely and ran up a lead of four runs before the visitors could score. Doyle wrenched his leg sliding to the plate in the fourth and was forced to retire. The score.

NEW YORK.	AB	R	H	O	A	E
Burns, lf	4	0	1	0	0	0
Young, rf	4	0	0	1	0	0
Fletcher, ss	4	1	1	2	3	0
Doyle, 2b	3	0	0	2	3	0
A. Baird, 2b	0	0	0	0	0	0
Kauff, cf	3	0	0	0	0	0
Frisch, 3b	4	0	0	1	2	0
Chase, 1b	4	0	1	10	1	0
Gonzales, c	4	0	1	6	0	0
Douglas, p	1	0	0	0	1	0
McCarty, x	1	0	0	0	0	0
Dubuc, p	0	0	0	0	0	0
Kling, xx	1	0	0	0	0	0
Totals	31	2	4	24	14	0

ST. LOUIS.	AB	R	H	O	A	E
Shotton, lf	4	0	0	1	0	0
Stock, 2b	4	0	0	4	5	0
Normile, 3b	4	1	1	0	1	0
W'Henry, cf	4	0	1	2	0	0
Wheeler, c	4	0	2	5	1	0
Miller, 1b	4	1	1	7	0	0
Lonas, ss	4	0	0	1	2	0
Smith, rf	3	0	1	1	0	0
May, p	4	0	0	0	1	0
Totals	35	2	6	21	9	0

x—Batted for Douglas in 8th.
xx—Batted for Dubuc in 9th.

SCORE BY INNINGS.

New York	0	0	0	0	0	0	0	2	0	0	2
St. Louis	0	0	2	1	0	1	0	0	2	0	6

SUMMARY.

Errors—Fletcher, Kauff, Chase. Two-base hit—Smith. Home run—Lonas. Stolen base—Burns, 2; Normile, Fletcher, Smith. Sacrifice hit—Smith. Double play—Stock to Miller. Base on balls—Off Douglas, 1; by Dubuc, 1; by May, 2. Charge defeat to Douglas.

BOSTON DEFEATS CHI.

[BY A. P. NIGHT WIRE.]

CHICAGO, Aug. 5.—Boston bunched hits off Carter today and defeated Chicago, 3 to 1, in the first game of the series. Rudolph was hit freely but tightened up in pinches and was given perfect support. The score:

BOSTON.	AB	R	H	O	A	E
Rawlings, ss	5	0	1	0	1	0
Wilson, lf	3	0	1	2	0	0
Cruise, rf	3	0	1	1	0	0
Smith, cf	4	0	0	2	0	0
F. Wilson, 1b	4	0	1	7	0	0
Mann, 3b	4	0	1	2	0	0
Mellilo, c	4	0	0	4	2	0
Deal, 2b	4	0	0	1	3	0
Killefer, c	0	0	0	2	0	0
Carter, p	0	0	0	0	2	0
Bailey, p	0	0	0	0	0	0
Mason, x	1	0	0	0	0	0
Martin, p	0	0	0	0	0	0
Packard, xx	1	0	0	0	0	0
Totals	34	0	5	27	13	0

CHICAGO.	AB	R	H	O	A	E
Flack, rf	3	0	0	1	0	0
Hollocher, ss	4	0	0	2	3	0
Horner, 2b	4	0	1	4	0	0
Kraus, cf	4	0	0	2	0	0
Merkle, lf	4	0	0	1	0	0
Barber, 1f	4	0	1	2	0	0
Deal, 3b	4	0	1	1	2	0
Killefer, c	3	0	0	4	0	0
Carter, p	0	0	0	0	0	0
Bailey, p	0	0	0	0	0	0
Mason, x	1	0	0	0	0	0
Martin, p	0	0	0	0	0	0
Packard, xx	1	0	0	0	0	0
Totals	35	1	3	27	5	0

x—Batted for Bailey in 7th.
xx—Batted for Martin in 9th.

SCORE BY INNINGS.

Boston	0	0	0	0	0	0	0	0	3	0	3
Chicago	0	0	0	0	0	0	0	0	1	0	1

SUMMARY.

Errors—Flack, Horner. Two-base hits—Rawlings, 2; Deal. Stolen bases—Mann, Hollocher, Smith. Sacrifice hit—Gowdy. Double plays—Maranville to Rawlings to Wilke; Hollocher to Merkle; Bailey to Deal to Hollocher. Bases on balls—Off Rudolph, 2; off Bailey, 3; off Martin, 1. Struck out—By Carter, 2; by Bailey, 5; by Martin, 2. Struck out—By Rudolph, 1; by Bailey, 1. Charge defeat to Carter.

NO TROUBLE FOR CINCY.

[BY A. P. NIGHT WIRE.]

CINCINNATI, Aug. 5.—Cincinnati easily defeated Brooklyn today in the first game of the series, 7 to 2. Ring was hit hard in the first two innings, but pitched brilliantly thereafter. The score:

BROOKLYN.	AB	R	H	O	A	E
Olson, ss	5	0	1	2	3	0
Fisher, 2b	5	0	0	1	2	0
Griffith, rf	4	0	0	1	0	0
Wheat, lf	4	0	0	2	0	0
Myers, cf	4	0	0	1	0	0
Kilduff, 1b	4	0	0	6	0	0
Ward, 3b	4	1	1	1	1	0
Miller, c	3	0	1	4	1	0
Mitchell, p	3	0	1	0	2	0
Smith, p	0	0	0	0	0	0
Totals	38	2	4	24	11	0

CINCINNATI.	AB	R	H	O	A	E
Roth, 2b	4	2	2	1	1	0
Daubert, 1b	4	1	1	11	0	0
Groh, 3b	3	0	0	1	2	0
Rousch, cf	3	0	1	2	0	0
Neale, rf	3	0	1	1	0	0
Kopf, ss	3	0	0	1	5	0
Bressler, lf	4	0	0	1	0	0
Rariden, c	4	0	1	6	1	0
Ring, p	4	1	1	0	1	0
Totals	32	7	11	27	12	0

SCORE BY INNINGS.

Brooklyn	1	0	0	0	0	0	0	1	0	0	2
Cincinnati	1	0	0	0	2	0	1	3	x	0	7

SUMMARY.

Errors—Johnston, Myers, Kopf, 2. Two-base hits—Roth, Olson, Miller, Three-base hit—Neale. Sacrifice hits—Neale, Johnston. Sacrifice fly—Groh. Double plays—Myers to Olson; Miller to Johnston to Mitchell. Bases on balls—Off Smith, 2. Innings pitched—By Mitchell, 5; by Smith, 3. Struck out—By Ring, 2; by Mitchell, 2; by Smith, 1. Charge defeat to Mitchell.

MEADOWS EFFECTIVE.

[BY A. P. NIGHT WIRE.]

PHILADELPHIA.	AB	R	H	O	A	E
Bancroft, ss	3	0	1	1	3	0
Pierce, 2b	3	0	1	0	3	0
Williams, lf	3	0	0	2	0	0
Paskert, cf	4	0	0	1	0	0
Magee, rf	4	0	1	1	0	0
Luderus, 1b	4	0	1	15	0	0
Whitted, 3b	4	0	0	0	2	0
Fillette, 2b	3	0	0	1	2	0
Tragesser, c	3	0	0	3	2	0
Meadows, p	3	0	0	1	2	0
Totals	31	0	3	27	17	0

PITTSBURGH.	AB	R	H	O	A	E
Carey, cf	4	0	0	2	0	0
Terry, ss	3	0	0	2	3	0
Bridges, lf	3	0	0	1	0	0
Cutshaw, 2b	4	0	0	2	3	0
Fourcher, 1b	4	0	1	9	0	0
Barbare, 3b	4	0	1	0	2	0
Adams, c	3	0	0	5	1	0
Schupp, p	0	0	0	0	0	0
Cheney, x	1	0	0	0	0	0
Mayer, p	0	0	0	0	0	0
Totals	32	0	2	27	11	0

x—Batted for Adams in 8th.

SCORE BY INNINGS.

Philadelphia	0	0	0	0	0	0	0	0	0	0	0
Pittsburgh	0	0	0	0	0	0	0	0	0	0	0

SUMMARY.

Errors—Paskert, Carey, Mayer. Two-base hit—Luderus. Stolen base—Meusel. Sacrifice hits—Blackburne, 2. Bases on balls—Off Meadows, 1; of Adams, 2; Barnes (pitched)—By Adams, 2; by Mayer, 1. Struck out—By Meadows, 2; by Adams, 5. Credit victory to Meadows. Charge defeat to Adams.

'NEAL IS EASY FOR GEORGE.

Southern Pacific Shops' Pet Too Speedy for Ray.

Jordan, Slow to Begin, Finishes Fast and Wins.

Six Bouts Were of the Usual Doyle Kind.

And as usual before a crowded house last night the scraps at Doyle's Vernon Arena were slam-bang affairs, more gore being in evidence than on previous occasions. In the main event Young (Dynamite) George wrecked the hopes of Ray Neal from the San Diego town. George had it his own way from the start and when the gong was about to ring "finis" on the last round, a terrific straight poke to Neal's unguarded anatomy knocked him out standing up.

Neal clung to the ropes for a second and then caressed drunkenly around till Referee Dick Donald stuck up the mitt of the Southern Pacific Shop's pet and the crowd shouted.

George lived up to his nickname and his straight pokes to Ray Neal's puddin' bag were exceedingly effective. Neal himself uncorked a little dynamite for a brief period, but with a slow fuse attached, so the blasting work never really became a success.

POKED TO KNEES.

In the second round a right to the chin knocked Neal to his knees, but he quickly recovered before more damage could be accomplished. At the last it looked as though the San Diego gent was a bit shy of "Dynamite," and at the close of the fourth was leary on his own account.

In the semiwindup Cliff Jordon won over Johnny Celmars and at the end Johnny was as wild as a March hare. Cliff was a very wily chap and managed to keep out of the way of the vicious swings of Celmars. If any of them had landed it would have been "adios" with Cliff. In the first round, which was a fast and furious encounter, Celmars was doing the rushing and should have done a bit better than he did.

WIDE OPEN.

Celmars was wide open and a good, hard right to the jaw would have ended him. At the end of the first round Jordan was pretty badly tired, and showed it. He came back marvelously in the second round and outgeneraled Johnny, poking him playfully and hardly during the entire round. Celmars was just tired out and couldn't get the blood out of his eyes long enough to see what he was about. Hope Celmars don't do any more slipping up in his fights.

Al Grunan and Joe Brown fought a draw, which was a surprise to the fans, as it looked like Grunan all the way. Grunan outboxed Brown and toyed with him, but Joe hung on and played a very fast and speedy slugging game. Much gore splattered the maps of both parties concerned, and it was a nice bout for the fans.

LACKED PEP.

A little hesitancy about wading into the fracas was shown by both parties, Brown giving an exhibition of fancy wiggling and then stepping in. His favorite idea was to crouch down low and then make a running jump, landing a blow if it just happened to land. The crowd didn't know for a minute who had won.

Jimmy Brenton won a tough battle from Jimmy Berry in the preliminary events. Although the crowd was with Berry, he failed to deliver. It was a speedy, snappy fight, the kind the bunch like to see.

Soldier Cummings lost to Billy Wilson in a nice affair. Martin Gay, substituting for Billy Howard, won from Harry Beecher in an evenly-matched fracas. All fans satisfied throughout was the verdict.

THREE ALIEN "YANKS" ARE MADE CITIZENS.

Three men who served in the United States Army during the war were made citizens of this country yesterday when United States District Judge Bledsoe gave them naturalization papers. The men are Otto Hess, a Frenchman; Karl Muller, a German, who has lived in this country many years, and William P. te Groen, a Boer.

Mike Bortin, a Norwegian of 1029 Marietta street, this city, father-in-law of Charles (Kid) Dalton, welterweight boxer, yesterday filed his first papers with Naturalization Examiner Jones.

BILL CLYMER RESIGNS.

[EXCLUSIVE DISPATCH.]

SEATTLE, Aug. 5.—Bill Clymer, who came West to win the Coast League pennant for Seattle, has tossed up the sponge. When the train from Salt Lake drew up at the King-street station tonight the pilot of Seattle's humbled ball team tendered his resignation to President James Brewster and the owners of the local franchise.

Charles Mullen, the Seattle boy who managed the Lincoln (Neb.) Western League club for several seasons and whose ability as an infielder won him a temporary berth in the major league, will take over the reins tbday and lead the team on the field against the Portland Beavers this afternoon. Mullen was signed yesterday and all that is necessary to make the deal complete is word from Toledo that the offer of President Brewster has been accepted.

BILL QUITS.

Coming here with a reputation of a manager who has never finished lower than the first division, Clymer withdraws as head of the Rainiers with his club hopelessly intrenched in last place. Off to a bad start in the race for the flag, the former Association pilot has been unable to put his team within shouting distance of the first division.

The recent road trip of the club, when the team won two contests in three weeks, convinced both Clymer and the Seattle directors that a change would be for the better. The details of the resignation of the eastern man were not announced. President Brewster made the statement Tuesday evening that his manager would withdraw as head of the team on his return from Salt Lake City.

IS POPULAR.

The selection of Charley Mullen as successor to Clymer is a popular one. A Seattle boy who gained his first baseball experience on the sand lots of this city, Mullen's career as a player and manager has been followed with interest by diamond fans of the Northwest. He met with success as head of the Lincoln club and was the idol of the fans in that city while managing the team. From there he went to the major league, failing to stick in the big show by a narrow margin.

INCORPORATIONS.

The Billie Bumps Romper House, Inc., incorporators C. E. Adams, Jr., W. S. Dexter, Mrs. Billie Dexter, Charles C. Montgomery and Victor R. McLucas, capital stock $30,000, subscribed $20,100; Southwest Gem and Jewelry Company, incorporators Robert A. McMullen, Henry S. Boehman, Gertrude S. McMullen, Lovat Fraser, Leonard Wilson, Mattison B. Jones and Dwight W. Stephenson, capital stock $250,000, subscribed $7.

MAURY-TOM ARE VICTORS.

(Continued from First Page.)

well but without getting much speed in their shots. It was apparent Tilden was saving himself for the third round match with Washburn tomorrow.

Johnston had plenty to do in defeating Harry C. Johnson of Boston 6-2, 6-3, 4-6, 6-2 on the championship court. He was not putting the usual power behind his ground strokes, nor was his overhand volleying quite so severe and effective as in some of his recent matches but at that the national clay court champion was getting a satisfactory pace, and he himself expressed satisfaction with his game.

Murray, defeating R. C. Seavor, 10-8, 6-1, 6-3, displayed erratic tendencies in his volleying and his whole game needs polishing up before the national champion will be at his best. The summaries follow:

Wallace F. Johnson (Philadelphia,) defeated Maj. E. E. Harris (England,) 6-4, 7-5, 6-1.
S. H. Voshell (New York,) defeated A. F. Hawes (Philadelphia,) 6-2, 6-1, 6-2.
Alex G. Craven (San Francisco,) defeated F. C. Beach (New York,) 5-7, 1-6, 6-3, 6-0.
W. M. Washburn (New York,) defeated R. N. Dana (Providence,) 6-3, 6-4, 1-6, 6-2.
N. W. Niles (Boston,) defeated J. D. E. Jones (Providence,) 6-4, 7-5, 6-4.
First round (completed.)
A. S. Chapin (New York,) defeated Carl Fisher (Philadelphia,) 15-13, 6-2, 6-3, 1-6, 9-7.
Second round:
C. J. Griffin (San Francisco,) defeated F. S. Parker (New York,) 7-5, 6-2, 6-4.
R. Lindley Murray (Niagara Falls, N. Y.,) defeated R. C. Seaver (Boston,) 10-8, 6-1, 6-3.
First round:
F. B. Hawk (Philadelphia,) defeated J. H. Van Allen (Newport,) 6-3, 6-4, 6-1.
A. F. Hawes (Philadelphia,) defeated Randolph Lycett (Australia,) by default.
Bartlett Berry, Jr. (Philadelphia,) defeated R. V. Thomas (Australia,) by default.
Second round:
J. S. Cushman (Newport,) defeated Gerald Patterson (Australia,) by default.
W. F. Burden (New port,) defeated Norman E. Brookes (San Francisco,) by default.
First round:
W. Rosenbaum (New York,) defeated Willis E. Davis (San Francisco,) by default.
Second round:
William T. Tilden (Philadelphia,) defeated Robert Kinsey (San Francisco,) 6-4, 7-5, 12-10.
Charles S. Garland, Jr. (Pittsburgh,) defeated Fred C. Inman (New York,) 6-2, 6-1, 6-0.
F. C. Beach defeated Bartlie Henry, Jr. (Philadelphia,) 6-1, 6-3, 6-0.
Doubles, first round:
Charles S. Garland, Jr., and R. C. Johnson defeated R. N. Dana and C. K. Shaw, 6-3, 6-2.
Second round, singles:
Ichiya Kumagae (Japan,) defeated W. Rosenbaum (New York,) 6-3, 6-2, 6-2.
M. E. McLaughlin defeated F. B. Hawk (Philadelphia,) 6-2, 6-3, 6-4.
R. Norris Williams II (Boston,) defeated A. S. Chapin (New York,) 6-3, 6-2, 6-1. (End second round.)
First round, doubles:
M. E. McLaughlin and T. C. Bundy defeated F. C. Inman and R. B. Harman, 6-2, 6-2, 6-3.
J. R. Cushman and J. H. Van Allen defeated C. Donaldson and C. P. Compton, 7-5, 6-8, 6-3.
R. Norris Williams and W. M. Washburn defeated H. I. Parker and C. M. Bull, 6-2, 7-5.
N. W. Niles and R. L. Murray defeated R. Kinsey and Axel Graven, 6-3, 4-6, 6-2.

WE LEAD AGAIN.

Los Angeles Makes Most Labor Placements During July.

In an official report received here yesterday from John P. McLaughlin, State Labor Commissioner, this city shows the largest placements, including both male and female, of any one office in the State during July. The following placements were made by the respective offices in the State of California during the past month: Los Angeles, 8576; San Francisco, 2932; Oakland, 3496; Sacramento, 1584; Fresno, 1469; San Jose, 1001; Chico, 856; Marysville, 347, and Stockton, 573, making a grand total of 21,844 placements for July.

This is the third consecutive month that the Los Angeles office has exceeded the 8000 mark.

LIBEL OLIVE OIL.

Court to Say if Oil from New York is Adulterated or Not.

Alleging that 559 cases of so-called Italian olive oil, shipped from New York to this city, was mixed with Spanish oil and thus conflicted with the Pure Food and Drug Act, a libel action was instituted yesterday in the United States District Court by Assistant United States Attorney Green.

According to the allegations, the oil was shipped on July 9, last, from the Strohmeyer and Arpe Company of New York to Edwin T. Van Wart of Los Angeles. Information received by United States Attorney O'Connor from Secretary of Agriculture Houston indicated that the oil was adulterated by a substitute of Spanish olive oil. The court is asked to declare the oil subject to seizure, condemnation and sale.

TAKES YEARS TO FIND SHE ISN'T MARRIED.

Mrs. Carrie F. Leitch believed that after she was granted an interlocutory decree of divorce from George D. Cord she was free to take another husband. She married George W. Leitch one month after she was divorced, and learned, nine years later, she states in a suit filed yesterday, to annul her second marriage that the marriage was illegal.

INMATE WOULD ENLIST.

Samuel Gilbert, an escaped inmate from the State Hospital at Norwalk, was taken into custody yesterday by Deputy Sheriff Sepulveda at a local hotel. The man said he was waiting to keep a business appointment, and wanted to join the army.

MILLER AFTER RETURN BOUT.

Wants Match with Thye, Who Beat Him up North.

Will Quit Canvas if Desires are not Granted.

Portlander Only One He will Agree to Wrestle.

BY WOODHUGH B. LEAVITT.

It's rather a new thing to say that a wrestler is affected with nerves, but Walter Miller, former middleweight wrestling champion, yesterday said to the writer: "It gets on my nerves to feel that I'm not champion."

Miller was defeated on a fluke when he met Ted Thye a few months ago at Portland, falling off the mat into the crowd and thus disabling Miller and giving the advantage to Thye.

Now Miller is after a return match with Thye in order to regain his lost title. Walter says he will meet Thye on any conceivable terms. Should Thye win, Miller will give him all the receipts, and will never again enter into a public match with anyone. Should he win, all he asks is but one-half of the proceeds.

On the other hand, if Ted Thye does not consent to a match with him, Miller again signifies his intention of quitting the mat sport, as far as appearing in public is concerned.

GOLDEN RULER.

Walter Miller is an exponent of the golden rule, and it hurts him to feel that others don't do to him as he has been in the habit of doing to them. He has always met any and all wrestlers of any prominence whatsoever, and he met Thye twice before his defeat. Now that Ted Thye seems to be backing away from a return match, it gets Walter's goat, so to speak.

No match will be considered with anyone until Thye is met. After that Miller will take on anybody who sounds at all reasonable. So earnest is his desire to get a return bout with Thye that Walter turned down a very tempting offer for a match on August 12, which he had been asked to stage with Bull Montana as his opponent. Miller could "beat him with one hand tied behind his back," to quote his own words, but no one will come between him and the match with Thye.

And Thye's manager has been in town for some little time, looking for some matches, but he did not talk turkey with Miller. No better match could be called for by the wrestling fans of Los Angeles. In the event that a match is secured with Thye, the event would be staged at the Los Angeles Athletic Club, providing of course that he would agree to such terms.

The reason for Miller's attitude of beating Thye or quitting the professional mat game is expressed by him in this manner:

"I want to be the best there is. If I can't be the champ what is the use of being in the game?" No wonder that a spirit like that has carried him along victoriously until the recent upset, based as it was on a mere fluke, and no fault of his.

HEART AND SOUL.

Such a psychology as that is what makes the American athlete preeminent among those of the entire world. An American puts his whole soul and heart into whatever sport he is in, and strives to be the best in that line. Witness the recent Inter-Allied games at Pershing Stadium, Paris. What per cent. of the winners were American? The answer proves the truth of the statement.

At all events we like Miller's spirit and hope that Thye comes around with a match, or at least a reasonable story of why he will not meet him, that is, if he can do so.

KISSEL Custom Built Six

A product of a group of artisans assisted by advanced engineering talent and mechanical equipment.

WESTERN MOTORS COMPANY
Fifth and Flower Sts.

SHIP CAFE
Venice-by-the-Sea
Bring Your Own Beverages

AUTOMOBILE OWNERS
YOU CAN USE YOUR OVAL LENS WITH THE
NORTH STAR GLARE SHIELD
And Get More Light on the Road Than With Any Other Approved Device.
ASK THE MAN WHO USES IT.

Motorcycles must be equipped same as automobiles. We have the glare shields.
M. & U. Co., 849 S. Los Angeles St.

"Your Nose Knows"

Beats Them All! The New "TEA-FOIL" PACKAGE

It's soft and pliable—decreases in size as the tobacco is used—tobacco does not cake in the package—no digging it out with the finger. Keeps the tobacco in even better condition than tin. Now, don't you owe it to yourself to buy a package and give Tuxedo a trial?—Not quite as much tobacco as in the tin, *but*—

10c

Tuxedo
The Perfect Tobacco For Pipe and Cigarette

Finest Burley Tobacco
Mellow-aged till perfect
Plus a dash of *Chocolate*

Guaranteed by
The American Tobacco Co.

FLASHES.

STAR TELLS PLANS.

CARROLL McCOMAS WILD WED, BUT REMAIN ON STAGE.

By Grace Kingsley.

"I don't know what all the New York actresses will do with their spare time now the war is over," said Carroll McComas, daughter of the late Judge Charles Carrol McComas, of this city, and herself a Belasco star up to the time of going overseas to help entertain the soldiers in France, "I am sure I shall miss all those American soldiers and working for them."

Miss McComas will remain in Los Angeles with her sister, Mrs. Claire Robinson, during the remainder of the month, returning to New York about September 1 to resume her stage work. Miss McComas has two offers to choose from, in new plays which are shortly to be produced in the metropolis, and says she means to select the most serious. The actress gave up an engagement as Leo Ditrichstein's leading woman to go to France.

"I feel an immense respect not to say reverence for those wonderful American boys that I met abroad," said Miss McComas, "and when they come to see me on the stage here, I want the play to be something worthy of them. I think the war must have had a big influence on anybody who came in contact with it in any way."

Also, Miss McComas admits that it is quite likely she may be wed on her return to New York. She won't let me publish the fortunate man's name just yet, however, as she will keep it secret until the last minute, so you'll have to be satisfied with the knowledge that he's a fine nstanding American with a millionaire's income. Also she says that on no account will she give up her stage career, after she is wed.

Girls, Take Note!

Girls, especially you of the pictures and stage, put on your prettiest clothes and smile your sweetest. For Robert Milton, well-known New York damatic director, is on his way here even now to pick out the loveliest girl he can find to play the part of Chrysis in the big spectacular production of "Aphrodite," to be presented at the Century Theater in New York, next November.

Of course, Los Angeles isn't the only city Mr. Milton will visit in his quest; but wouldn't it be nice, girls, if he found the loveliest girl in America right here? And while he isn't saying anything to make any other city mad, still he has hinted that he expected to find her among the film beauties, or in one of our stock companies.

Plans and specifications for the requirements of said beauty have been furnished by Morris Gest, who, in company with F. Ray Comstock, is to produce the spectacle. These plans and specifications include not only looks, but acting ability, and—oh, well, here they are: "She must be a young Bernhardt, with the poise of Mary Garden, the acting intensity of Lenore Ulrich, the physical perfection of Marjorie Rambeau, the beauty of Lillian Russell in her younger days, the charm and intelligence of Ina Claire, and the magnetism of all combined."

That's about all, except that Mr. Gest goes on to say: "Every leading woman we have interviewed in New York has some defect or is under contract to another manager. We are going out to search for an unknown actress who has never appeared in New York. The role of Chrysis will make the reputation and career overnight of the one who plays the part."

Try it on the Dog.

Smiling Billy Mason and Alice Forrest, whom the Orpheum has rescued from pictures, are trying out their new act with Trixie Friganza on the road. They will be here in September.

Bolshevism on Trial.

"Bolshevism on Trial" is the name of a vivid satire on Bolshevism just put out by the Mayflower Photoplay Corporation. It was given a private showing at the Alexandria last Friday night, and was received with acclaim by the crowd of producers, critics and others who were present.

"Bolshevism on Trial" is in fact more than a satire, for satire is oblique in its attack, while this photoplay possesses also all the keen and sound logic of a brief against the insidious propaganda of the restless and unsound element seeking to take hold of all peoples, but which will have little chance against such cleancut, straightforward demonstration of its basic rottenness and its real enmity to the principles of human nature as this picture evidences.

But, more than that, "Bolshevism on Trial" is capital entertainment, which doesn't preach at all except indirectly. Two young idealists, a girl and a youth, decide to uplift humanity. The boy is a millionaire's son, and pledges money to a Bolshevist organization for the purchase of an island on which to try out the theories of the crowd who belong to the society. Needless to say, human nature soon begins to work; everybody wants to be the fellow to run things, even love and marriage are not held sacred, and unbridled license in sex affairs reigns, especially after a self-seeker skillfully moulds events to gain power.

Yet despite the temptations the producers might have felt to lay stress on the unbridled license motif they have shown only so much as was necessary to illustrate that inevitable phase of such a state of affairs as would result from lack of government, and have kept the story very human and very concrete.

The charm of the picture, in fact, is its utter logic. There is no villifying of anybody—merely a situation is worked out to its reasonable conclusion according to the laws of human nature, and the logic of events. I think it will be an invaluable aid in fighting Bolshevism, especially when such men as Senator George Cartwright, who is intensely interesetd in its exyloitation, lend the dignity of their support to its success.

Sounds Reasonable.

Bert Grassby has a slight touch of rheumatism in his knee—says he's afraid its water on the knee, contracted since July 1.

Northrup with Dwan.

Harry S. Northrup, who has just returned from a five-weeks' stay at Mt. Shasta where the lumber-jack scenes of "The Brute Breaker" were taken for Universal, has been engaged by Alan Dwan to play the heavy part in "The Luck of the Irish" for the Mayflower Photoplay Corporation.

Taylor Granville Real Aviator.

Taylor Granville, "The American Ace," of the Orpheum bill, does not belie his name. He really is an aviator, and his habitat while here has been Mercury Field. There he took up his wife, Laura Pierpont, for her first flight last week. She liked it so well she immediately invested in a full flying costume, and simply gives her husband no rest unless he takes her aviating every day or two.

To Stage Hindoo Dance.

Julian Eltinge, while on his trip around the world, as announced in The Times last Sunday, means to gather up the "makin's" of a new dance in India. It will be a sumptuously staged, voluptuous oriental novelty—oh, not hoochy-coochyish, at all, dear no—but a really beautiful number, with the Taj Mahal as the background.

Oasis Note.

Arthur Byron, to be seen here shortly in "Tea for Three," at the Mason, has scores of friends who are looking forward to entertaining him lavishly. As it is supposed he absorbs tea enough in the play to suffice him, it is thought the entertainments will not consist altogether in tea riots.

Lila Lee Has Hard Time.

Life is getting to be one title role after another with Lila Lee. After a sojourn among the snows and blizzards of Truckee, Cal., as "A Daughter of the Wolf" and a two weeks' stay at Yosemite Valley as a "Rose of the River," the dainty little star, together with her company, directed by Robert G. Vignola, is now disporting at Big Bear Lake as the "Heart of Youth."

"If this keeps up," says the star, "I'll soon be forgetting that I have a name of my own."

Her last picture is based on an original story by Beulah Marie Dix and presents Miss Lee as the granddaughter of a mountain rancher who is carrying on a feud with another family at the foot of the mountain. Norman of "For Better, for Worse" fame, is her leading man and the picture will be released as a Paramount-Artcraft.

Nellie Nichols Won't Film.

Nellie Nichols, Orpheum star, has been sought by the picture scouts, but so far isn't listening with any great avidity to their lure.

"All they offer is money," said Miss Nichols, "and I live on applause here and now. This absent treatment in the way of applause doesn't appeal to me one bit."

Daily Meouw.

And they do say that Carol Dempster and Ralph Graves mostly always walk out together of a Sunday!

NEW :: GOLDWIN :: PRODUCTION.

Scene from "The Stronger Love."

Pauline Frederick,

Who also is appearing at Clune's Broadway this week in "The Peace of Roaring River."

SAMANOFF TRIO WINS APPLAUSE.

The Olga Samanoff Trio, "A Musical Treat" on the programme, is just that, and more (if possible.) The four of five selections they offered at Pantages last night deserved the welcome they received, and considering the fact that they took about half a dozen more curtain calls than any other act, it looks as though they headed the bill. The act comprises a violinist and a 'cello player, accompanied by the piano; they play anything from the latest popular airs in a classical manner, to the classics themselves.

Schepp's Comedy Circus is a potpourri or bow-wow-isms, if you know what that means. If you don't we'll explain. Outside of a couple of monkeys, the entire act is taken care of by Schepp's trained dogs (that's the bow-wow-isms,) and is a medley of laughs and giggles. Naturally appealing to the children, this novelty circus kills two birds with the same stone, entertaining their parents as well.

If chuckles were dollars then beggars (Cook and Lorena) might ride, or at least if they didn't want to show off that way, "The Two Millionaires" might try a less conspicious method. That's them in a nut-shell, and as they are rather nutty themselves, a nut-shell is an appropriate place for 'em. The Teeter Septette are featuring a tandem somersault, which they say is not attempted by any other company in the world.

Arthur Lloyd deals in cards—any and all kinds but he makes a specialty of playing cards—and humor. Nadell and Follette offer a little pleasant patter and song, and to end the bill, there is a Billy West so-called comedy.

RAY FEATURE AT QUINN'S RIALTO.

Charlie Ray's feature, "The Busher," knocked another home run down at Quinn's Rialto at its opening showing. This is the second local presentation of the clever baseball story, in which Ray has made such a hit. Of course, there is a girl, whom Charlie as the hero wins by becoming the conquering hero of the diamond. Before this happens, there are naturally a series of delightful comedy drama situations, in which Ray appears to great advantage.

Colleen Moore is the winsome heroine of the play. Otto Hoffman does a good bit of character work.

The added attraction of the bill is a Paramount Flagg comedy, "Welcome Little Stranger," besides the Kinegrams and the Los Angeles Times Screen Magazine.

VIVIAN MARTIN PLAY.

"The Innocent Adventure," with Vivian Martin, closes at the De Luxe tonight. Miss Martin has a charming role in this play, considered one of her very best productions this season. Thursday and Friday Elsie Ferguson in "The Avalanche" will be the attraction. The story dealing with the hereditary gambling taint in th belood of a young girl, is absorbing. Miss Ferguson plays three distinct roles well. The supporting cast is headed by Lumsdea Hare.

PYTHIAN SISTERS' DANCE.

Monsta Temple No. 17, Phythian Sisters' will give a social dance on Friday evening at Burke's Hall, Moneta and Slauson avenues. There will be a slight admission charged, but no war tax.

BRIEFS.

VISITS HER HEROINE.

ENGLISH AUTHORESS CHATS WITH NAZIMOVA.

By Edwin Schallert.

Miss I. A. R. Wylie, author of "Toward Morning," a novel of the world war that attracted much attention a year ago, arrived in Los Angeles this week and yesterday visited the Metro studios at the invitation of Alla Nazimova, who is at present engaged upon the picturization of "The Hermit Doctor of Gaya," one of Miss Wylie's best-known novels.

Miss Wylie, who has lived in England most of her life, is seeing America for the first time, and seeing it in a way all her own. Her method is to visit representative locales and settle down until she is thoroughly familiar with the neighborhood and the people. She laughingly disclaimed any intention of writing a novel of American life, however.

Miss Wylie, with a friend, has spent the last three months at La Jolla. She is considering Carmel as a possibility for her next "seeing America" home, as she desires a restful spot where she can work upon a novel for magazine publication this fall.

Besides "The Hermit Doctor of Gaya" another of Miss Wylie's novels, "The Native Born," has been purchased for Nazimova.

Augustus Thomas Coming.

Announcement was made by the Majestic Theater management last night that Augustus Thomas, author of "Arizona," "The Witching Hour," "As a Man Thinks," "Rio Grande" and other stage successes, will probably leave New York today to be present at the opening performance of "Rio Grande" Sunday evening at the local theater. Mr. Thomas had planned to pay the Coast a visit, and the fact that his play is to be produced here by Lewis Stone caused him to hasten the trip. Thomas yesterday wired Lewis Stone, as follows: "I am told you are to put on 'Rio Grande,' my play. The fact interests me because, as you know, you were the first actor I tried to get to do it, and if your week of rehearsal falls concurrently with my leisure, and you wish it, I would be delighted to come to Los Angeles and attend your rehearsals." The management invited him to come on west immediately. It was stated at the playhouse last night that Mr. Thomas has two new dramas, which may be given their first production at the local theater.

Ken McGaffey Graduates.

Well, what do you know about it? Kenneth McGaffey has taken his A. B. or A. F. (able flyer) or whatever you want to call graduating as an airplanist.

McGaffey has registered a sum total of four and a half hours in the air. He has soloed, which means played solitaire with the clouds, and is now going to acquire a few new tricks, as a P. G. course.

He says he never was so lonesome as the first time he was up alone a few thousand feet with air to the right of him, air to the left of him and air in front of him, and nothing but the valley and thunder of the machine to keep him company.

When he first got aboard the machine he said he was afraid to leave the ground; and when he got up in the air he was afraid to come down. But now he's acclimated to the new mode of travel, and is going to spend his Sundays and other days when he's not doing titles for Lasky, taking trips with Mrs. McGaffey, to Riverside and San Diego. After all he feels there's much less risk of getting bumped in the air than there is on the road crowded with machines of a Sunday afternoon.

Engle Off to Gotham.

Joseph W. Engel, treasurer of the Metro Corporation, leaves today on a trip to New York, where he will spend about six weeks, on important business matters for the Metro company.

Yes, They Made Good.

There is considerable parental pride in three Los Angeles homes this week, for three local girls, with Julian Eltinge, made them a neat little record of success during eighteen months' absence from the city. These three girls are Lola Francis, Ruth Raymer and Hazel Thompson. They left here with the firm intention of making good, and billed as "The Radium Girls," have toured, during the past year and a half, four vaudeville circuits, including the Orpheum. They have been with the Eltinge show since that company's Chicago engagement.

Appears Incognito.

Eugene Walter's play, "Nancy Lee," has made two local appearances in disguise within the past two weeks. First it showed at the Majestic Theater under the title, "The Small Town Girl," and now it is appearing in film form at Tully's as "The Way of a Woman."

Well, Where's Peg?

What with the race "Civilian Clothes" is making for the championship of the wear for long runs, looks as if they wouldn't have a chance to put on "Peg o' My Heart," which was promised for some time this summer. Just the same one of the famous Pegs is coming to town next week at the Mason in "Tea for Three." That's Elsa Ryan.

Miss Ryan still has one hobby that she has clung to since the days of her starring tour in "Peg," namely, a penchant for dogs, born of her affection for the little Michael of the play. Miss Ryan's keenest regret in laying aside the role was on account of Michael.

There were two Mikes in Elsa's "Peg" days. The first one was a bad dog and the second remained constant to the end, and as a reward for good behavior, lives a life of ease and luxury on a New England farm.

Miss Ryan toured Canada in Harley Manners's play, and 'tis said almost every managerial desk in the theaters in which she appeared boasts a bronze or papier mache Mike, the gift of the little actress.

Matinee for Kiddies.

There will be a special matinee for the children at Pantages Theater Friday afternoon. Mr. Schepp, who is playing the Monkey and Dog Circus there this week, will give a lecture, explaining and illustrating how children can train their own pet dogs, birds, etc., at home. After the matinee there will be a reception on the stage when the children can get acquainted with the animals. A cute little puppy, the descendant of a pair of trained dogs, will be given free to the child who will write and leave at the box office any day this week the best 100-word exercise on "Why I Should Love Pet Animals," it is announced.

Brother Needed Job Too.

Many extras employed in "The Right to Happiness," Allen Holubar's production starring Dorothy Phillips at the California Theater next Monday, were recruited from the Russian colony here. Practically all of them spoke English as well as Russian, seemingly with one exception, an old Muzik who had an important role.

For his exclusive benefit Holubar hired an interpreter at the rate of $10 a day for three weeks.

Toward the conclusion of the big production the director saw his old peasant player conversing in splendid English with a fellow player.

"Ye Gods!" said Holubar, "I thought you couldn't speak a word of English and here I've been spending $10 a day to get an interpreter for you."

"Speak English pretty good, all right, but like Russian more better, and beside the 'interpreter' is my brother," said the old-timer as he twirled his forked whiskers and favored the director with a toothless grin.

Eleanor's Busy Fan.

Eleanor Woodruff—"baseball fan." Yes, indeed. The leading lady at the Morosco is quite interested in the game. In fact, she missed lunch for a whole week rather than overlook an inning at Washington Park. With the intense rivalry now existing between the two home teams for the place at the top of the Coast League, Miss Woodruff has had her car waiting "back stage" at the Morosco during rehearsals in order that she might not lose a minute.

Which side of the fence does Eleanor occupy?

S-s-s-h! She is a close friend of Roscoe Arbuckle.

Beach Engages McKim.

Robert McKim is to play the role of Marsh in "The Silver Horde," the Rex Beach production. McKim has just finished playing the featured role in "Yesterday," a six-reel drama made independently by the McCarthy Productions Company, and was chosen by Beach personally as being "the one man in a thousand to play Marsh."

Beach at the Goldwyn studio yesterday stated that "The Silver Horde" would be given one of the most painstaking productions accorded a book or play. Frank Lloyd will direct and August 10 the members of the Beach all-star cast will entrain for the north, for scenes will be 'shot" along the Columbia River.

New Hip Show.

The midweek change at the Hippodrome today brings Hale Hamilton, of the winning smile, in "His Brother's Place," a comedy of amusing situations. Vaudeville acts will include the Whirlwind Gypsies, Six dancers, singers and instrumentalists, in a "Night in a Romany Camp;" Hans Hanke, pianist; the Three Gay Sisters, singers and dancers; Bob Brown, blackface comedian; Ingalls and Duffield, in a "Palm Beach Flirtation," and the two Perriots in comedy gymnastics.

Nellie V. Nichols,

Character comedienne par excellence, at the Orpheum this week.

SAW LITTLE CASH.

Woman, Getting Decree, Says Husband Even Denied Her Clothes.

Mrs. Mary Lightonberg won a divorce from George E. Lightonberg in Judge Monroe's court yesterday.

"I have worked all of my married life," she said. "My husband never bought me a stitch of clothing. I had to buy all of it. When my pay day came, he would say: 'Mary, this is rent day.'"

She also testified that he abused her verbally. Once he choked her when she did not get home in time to prepare the dinner.

REPORTS HOLD-UP.

Martin Jones a carpenter living at 1052 South Olive street reported to Detectives Bowe, Williams and Cowen late last night that he had been held up near an alley between Olive and Grand on Tenth street by two masked men who had relieved him of his watch and $15 in money. The description of the highwaymen tallies with that of the pair who have been holding up late pedesterians during the last week, according to the police.

PAULINE FREDERICK IS DARING STAR.

Just because Pauline Frederick is famed for her beauty, her $75,000-a-year wardrobe and her natural adaptability for screen roles in which she portrays women of wealth in settings of luxury and ease, is no reason to judge her versatility limited to the gracing of a ballroom or drawing-room.

As a matter of fact, Miss Frederick is a lover of the out-of-doors and is skilled in the many athletic sports such as tennis, golf and swimming, as well as riding, hunting and even fishing.

In "The Peace of Roaring River," in which latest of her pictures Miss Frederick is starring at Clune's Broadway this week, something of Miss Frederick's athletic talents are revealed, and her versatility as a screen star is also evidenced.

In her role of a young wage-earner, whom destiny takes to a western mining town, Miss Frederick undertakes a hazardous feat by flinging herself down a steep embankment through a dense underbrush in order to flag a train.

After scrambling and falling down the bank, Miss Frederick staggers onto the railroad track, sways dizzily before the onrushing train and falls directly across the rails in front of the hissing locomotive. The huge iron monster approaches, brakes grinding and shooting fire—causing real bated breaths to spectators. There is no "double" used, as Miss Frederick chose to perform this daring act herself. Then when the cruel cowcatcher touches her limp body and the engine comes to a dead stop, one's heart likewise halts in unison with the train.

Director Victor Schertzinger, who made the production, declared he was a fit patient for a sanatorium after this scene was finished, but the admirable nerve of Miss Frederick showed never a flicker of fear.

HAD JAZZ CARNIVAL.

The last few days that were spent in making Mabel Normand's latest five-reel comedy, "Upstairs," which opens at the Alhambra Theater next week, were trying ones, at the Goldwyn studio, not that anything untoward happened, but it is a known fact that when syncopated music is played near by, one really must take notice. While Miss Normand was dancing her way through a number of scenes in her production under the direction of Vic Schertzinger, the augmented jazz band playing in the screen hotel, and made up of three different units, noted for their dance music, made a great to-do. Everyone on adjoining sets wanted to get up and dance and even the stage carpenters and scenery men could hardly keep their feet still while putting up sets.

ERLANGER PLANS MANY NEW THEATERS

[EXCLUSIVE DISPATCH.]

CHICAGO, Aug. 4.—Three theaters, part of a chain of [illegible] all identically alike as to [illegible] ture, color scheme and [illegible] nishings, are to be erected in Chicago in the near future by A. Erlanger. Announcement to effect was made yesterday by Erlanger before he left for York and after a conference Marshall & Fox, the architects will design the new playhouses.

Besides the three in Chicago there will be three in New York, three in Philadelphia, two in Boston and one in Detroit.

"It will be our aim and that Mr. Erlanger, to erect these [illegible] on a uniform basis," said Herbert H. Marshall of Marshall & Fox. The same plan of seating, the same color scheme, same decorations and the same furnishings will be preserved throughout. Conventions and [illegible] will be thrown to the wind and comfort of the public will be our sole aim. Each row of chairs will be far enough apart for any one to rise and leave without inconveniencing his neighbor."

One of the theaters in Philadelphia will be substituted for the present, built by us. This will be demolished in a year."

Mr. Marshall said he was at liberty to divulge the location of the proposed theaters here but asserted that all twelve sites are first-class realty propositions.

Harry J. Powers will be associated with Mr. Erlanger in the Chicago enterprises.

FARNUM PLAY RUNS AHEAD.

William Farnum, in "The Lone Star Ranger" is drawing large audiences at the Alhambra. He is now in its second week. Grey's tale presents Farnum in the role of his stirring, virile, outdoor travails—the Texas Ranger of the Southwest. The William Fox star has many thrilling scenes as a [illegible] rider who feared no man and was by brought to justice a [illegible] of cattle outlaws. The cast includes Charles Clary, Louise Lovely, Raymond Nye and Irene [illegible]

Theaters Amusements—Entertainments

MASON OPERA HOUSE— THIS WEEK ONLY
FAREWELL TOUR Prior to Trip 'Round World.
JULIAN ELTINGE
AND HIS NEW REVUE OF NINETEEN-NINETEEN
Prices Nights, 50c to $1.50.
MATINEE EXTRAORDINARY!
Every seat being sold for the Wednesday Matinee, Mr. Eltinge will give a Special and Extra Matinee Performance
FRIDAY, AUG. 8TH
2:15 P. M. Entire Lower Floor, $1.00
BEGINNING NEXT MONDAY NIGHT, Selwyn & Company Serve
TEA for 3
BROADWAY'S BRIGHTEST, SNAPPIEST COMEDY
By Roi Cooper Megrue, with
ARTHUR BYRON, FREDERICK PERRY, ELSA RYAN.
Original N. Y. Cast and Production Direct from 1 Year at Maxine Elliott Theater.
PRICES—50c to $2.00 SEATS TOMORROW, 9 A.M.

MAJESTIC— Matinee Today; 2:15
Los Angeles' Leading Playhouse
THOMAS WILKES Presents
MARION FAIRFAX'S FASCINATING DRAMA.
"THE TALKER"
With LEWIS S. STONE
Wed. and Sat. Matinees, 25c and 50c; Nights, 25c to 75c.
Phone HARLY for Reservations—Price 335 or 61132

KINEMA THEATER— GRAND AT SEVENTH
SHOWS AT 1, 3:15, 5:15, 7:15, 9:15.
Robt. W. Chambers'
Greatest Tale of Adventure
DAILY MATS. 15-25c. EVES. & SUN. 25-35c.
"The Dark Star"
ELABORATE PROLOGUE, "ARABIAN NIGHTS" | KARTOON KOMEDY | KINEMA CONCERT ORCHESTRA. SCENIC WONDERS OF SIAM.

ALHAMBRA 731 S. Hill St.
PRICES 15c, 20c, 30c
Last Week Now Playing
IT'S HIS BEST PICTURE
WILLIAM FARNUM
in "THE LONE STAR RANGER"
BY ZANE GREY.

WASHINGTON PARK— PACIFIC COAST BASEBALL LEAGUE
Oakland vs. Los Angeles
TODAY AT 3:45.
ADMISSION, 38c; GRAND STAND, 55c; INCLUDING WAR TAX.

VICTORY THEATER— CONT. 11 TO 11 15-20-30c
BRYANT WASHBURN in "PUTTING IT OVER"
NEWS VIEWS DEEP SEA PICTURES
COMING SUNDAY—THE MASTER DETECTIVE,
HERBERT RAWLINSON
As "CRAIG KENNEDY" in "THE CARTER CASE."

GARRICK THEATER— Broadway at 8th
The Paramount-Artcraft Special Release
THIS WEEK ONLY
Hall Caine's epic of a woman's love,
"THE WOMAN THOU GAVEST ME"

HIPPODROME— VAUDEVILLE—NOW AND
HIP HALE HAMILTON
In "HIS BROTHERS PLACE"
SOME SHOW! LET'S GO!

SUPERBA— 520 SOUTH BROADWAY
THE MOST SENSATIONAL MELODRAMA OF THE YEAR
"THE SPITFIRE OF SEVILLE"
Starring Hedda Nova, Thurston Hall and Claire Anderson. LAUGH WITH LYONS & MORAN in "WAITING AT THE CHURCH." Hear Victoria Cross, Soprano, and Sherman, the Baritone Extraordinary.

CLUNE'S AUDITORIUM—
MANY BIG ATTRACTIONS BOOKED FOR THIS SEASON.
WATCH THIS SPACE FOR ANNOUNCEMENTS.

THEATER DE LUXE— ALVARADO BET. 6TH & 7TH STS. OPPOSITE WESTLAKE PARK
Vivian Martin in "An Innocent Adventure"

Theaters Amusements—Entertainments

GRAUMAN'S Continuous Show: Starts 11:15 a.m. until 11:00 p.m. Organ Recital, 11:15 until 11:30 a.m., except Monday. MILTON CHARLES at the Wurlitzer.
GRAUMANS MILLION DOLLAR THEATRE BROADWAY AT THIRD
JESSE L. LASKY PRESENTS
THE THIRD KISS
PARAMOUNT'S STORY OF A GIRL
Classic Dancers
The Eben Galli Girls
Helen Scholder, Violinist
C. SHARPE-MINOR AT THE ORGAN
ARTHUR KAY AND SYMPHONY ORCHESTRA

MOROSCO— World's Greatest Stock Company
MATINEE TOMORROW OLIVER MOROSCO PRESENTS
SIXTH BIG WEEK!—56TH PERFORMANCE TONIGHT
Thompson Buchanan's Established Comedy Success.
CIVILIAN CLOTHES
With CLYDE FILLMORE AND A GREAT MOROSCO CAST.
Mats.—10c to 50c. Eves.—10c to $1.50.
Coming: "POLLY WITH A PAST."

PALACE— 7th Street at Broadway
GLADYS LESLIE in "TOO MANY CROOKS"
MONTGOMERY & ROCK in "ZIP AND ZEST"
and four other features.

SYMPHONY— Broadway Bet. 6th & 7th
SECOND WEEK
"BETTER TIMES"
THE SUNSHINE PICTURE

CLUNE'S Broadway Theater 528 South Broadway
PAULINE FREDERICK
IN HER LATEST PICTURE
"The Peace of Roaring River"
Sixth Episode HOUDINI.
SHOWS: 11, 1, 3, 5, 7, 9. PRICES: 10c, 20c, 30c
Starting Next Sunday
"THE MAN WHO STAYED AT HOME"
First Los Angeles Showing

TALLY'S BROADWAY— NORMA TALMADGE
At her glorious best.
IN
"THE WAY OF A WOMAN"
—the truest way
—the finest way.
ADDED ATTRACTIONS
SHOWS: 10:30, 12, 1:30, 3, 4:30, 6, 7:30, 9.

PANTAGES VAUDEVILLE— Matinee Today at 2:30 Tonight at 7 and 9
Unequaled Vaudeville Show headed by TEETER SEPTETTE, the Samonoff Trio, Cook & Lorens, Arthur Lloyd, Nadell & Follette, Schepp's Comedy Dog and Monkey Circus, a Billy West Comedy "Out of Tune," etc.
SPECIAL CHILDREN'S MATINEE FRIDAY at 2:30. Mr. Schepp will teach the children how to train pet dogs, etc., at home.
PRETTY PUPPY GIVEN FREE AT FRIDAY MATINEE to boy or girl writing best short exercise about "Why I Should Love Dumb Animals."

ORPHEUM NELLIE V. NICHOLS (Will Someone Name My Nationality?)
CLIFFORD & WILLS "At Jasper Jct." HARRY HINES 50th Variety
THEODORE BERGEI & CO. Russian Dancers
EDDIE JANIS & RENE CHAPLOW Music Hath Charms
TAYLOR GRANVILLE & LAURA PIERPONT in "AMERICA" Wartime Melodrama
Orpheum Orchestra

PELTON'S BURBANK— Phone 3dwy. 3777. EVERY NIGHT DAILY MATINEE
BIGGEST HIT IN TEN YEARS
BURBANK MUSICAL COMEDY CO.
Geo. M. Cohan's "45 Minutes From Broadway"
Glorious Chorus of 25—Youth, Beauty, Talent, Pep. Company of Dancers, Comedians. Seats Reserved One Week in Advance.

QUINN'S RIALTO— 813 So. Bdwy.
"HELLO ED, DON'T FORGET THE BUSHER"
CHARLES RAY in "THE BUSHER"
And a Paramount-Flagg comedy "Welcome Little Stranger." Latest Kinegram—Big

Los Angele

DAILY LETTERS HARASS TAFT.

Former President Asks Aid of Beach Official.

Prominent Young People are Principals in Elopement.

"Murder Mystery" Proves to be Tramp Story.

[SPECIAL CORRESPONDENCE.]

LONG BEACH, Aug. 5.—Signed by a man who writes his name in a manner that resembles the tracks of a struggling fly escaping from an ink bath, William Howard Taft, former President, has received a six-page letter from a Long Beach man every day for the past five years, it developed here this afternoon.

Postmaster Walter J. Desmond today received a communication from the former Chief Executive of the nation, asking relief from the unwelcome persistent correspondent, and requesting that the local authorities investigate the situation. In all, 1825 letters of the same

Movie of a

ERLANGER PLANS MANY NEW THEATERS.

[EXCLUSIVE DISPATCH.]

CHICAGO, Aug. 4.—Three new theaters, part of a chain of twenty, all identically alike as to architecture, color scheme and interior furnishings, are to be erected in Chicago in the near future by A. L. Erlanger. Announcement to this effect was made yesterday by Mr. Erlanger before he left for New York and after a conference with Marshall & Fox, the architects who will design the new playhouses.

Besides the three in this city there will be three in New York, three in Philadelphia, two in Boston and one in Detroit.

"It will be our aim and that of Mr. Erlanger, to erect these theaters on a uniform basis," said Benjamin H. Marshall of Marshall & Fox. The same plan of architecture, the same color scheme, the same decorations and the same furnishings will be preserved throughout. Conventions and traditions will be thrown to the winds. The comfort of the public will be the sole aim. Each row of chairs will be far enough apart for any one to rise and leave without inconveniencing his neighbor."

One of the theaters in Philadelphia will be substituted for the Forrest, built by us. This will be demolished in a year."

Mr. Marshall said he was not at liberty to divulge the locations of the proposed theaters here but asserted that all twelve sites are high-class realty propositions.

Harry J. Powers will be associated with Mr. Erlanger in the Chicago enterprises.

FARNUM PLAY RUNS ALONG.

William Farnum, in "The Lone Star Ranger" is drawing large audiences at the Alhambra, the feature now in its second week. Zane Grey's tale presents Farnum in one of his stirring, virile, outdoor portrayals—the Texas Ranger of the Southwest. The William Fox play has many thrilling scenes as a ranger who feared no man and boldly brought to justice a vicious band of cattle outlaws. The cast includes Charles Clary, Louise Lovely, Raymond Nye and Irene Rich.

...ements—Entertainments

...Show: Starts 11:15 a.m. until 11:30 p.m. ...to and 25c. Evenings, 25c and 50c. Mat... 11:30 a.m., except Monday. MILTON CHAR...

...S BROADWAY AT THIRD ...THEATRE ...ASKY ...HIRD KISS! ...T'S STORY OF A COAT LOVE ... Linn's Classic Dancers The Ebon Galli-Curci Helen Scholder, 'Cello ... C. SHARPE-MINOR AT THE ORGAN ...UR RAY AND SYMPHONY ORCHESTRA

...World's Greatest Stock Company ...MORROW OLIVER MOROSCO PRESENTS ...6TH PERFORMANCE TONIGHT ...n's Established Comedy Success, ...N CLOTHES ...E | Mats.—10c to 50c. Eves.—10c to ... Coming: "POLLY WITH A PAST"

...ADYS LESLIE ..."TOO MANY CROOKS" ...ROCK in "ZIP AND ZEST" ...our other features.

SECOND WEEK ...BETTER TIMES" THE SUNSHINE PICTURE

...LINE FREDERICK IN HER LATEST PICTURE ...Peace of Roaring River" ...Ninth Episode HOUDINI ...1, 2, 3, 4, 5, 6, 7, 8. PRICES: 15c, 25c, 50c ...Next Sunday ...O STAYED AT HOME" ...Angeles Showing

...AY— ...ADGE

SHOWS ... 10, 12, 1:50, 3, 5, 6, 7:25, 9. Matinee Today at 1:30. Tonight at 7 and 9 ...aded by TEETER SEPTETTE, with Ch... ...ns. Arthur Lloyd, Nadell & Pinkey ...key Circus, a Billy West Comedy Pro... ...NEE FRIDAY at 2:30. Mr. Schepp's ...n pet dogs, etc., at home. ...T FRIDAY MATINEE to boy or girl who ...ould Love Dumb Animals."

NELLIE V. NICHOLS ...Someone Name My Nationality") ...DORE BERRY & CO. DIERO ...Rounds Dancing Three Jacks ...ANIS & RENE CHAPLOW Place Accounts ...ic Bath Charm Production ...URA PIERPONT in "AMERICAN ACE" ...time Melodrama Hotel Nov...

...K— EVERY NIGHT 8:15. DAILY MATINEES 1:30. ...HT IN TEN YEARS ...USICAL COMEDY CO. ...es From Broadway ...ty. Talent. Pep. Company of 40 ...o Reserved Seats More Than One Week in Advance. ...ED, DON'T FORGET THE BALL GAME" ...RLES RAY in "THE BUSHER" ...ramount-Flagg comedy. ...Latest Kinogram—Big Startling Feature

Los Angeles County---From South of Tehachepi's Top.

DAILY LETTERS HARASS TAFT.

Former President Asks Aid of Beach Official.

Prominent Young People are Principals in Elopement.

"Murder Mystery" Proves to be Tramp Story.

[SPECIAL CORRESPONDENCE.]

LONG BEACH, Aug. 5.—Signed by a lady who writes his name in a manner that resembles the tracks of a crawling fly escaping from an ink bath, William Howard Taft, former President, has received a six-page letter from a Long Beach man who has been for the past five years a resident here this afternoon.

Postmaster Walter J. Desmond today received a communication from Postmaster Chief Executive of the nation, asking relief from the unwelcome persistent correspondent, and suggesting that the local authorities investigate the situation.

In all, 1135 letters of the same kind and from the same Long Beach mystery author have been received, the letter to the local postmaster states.

Only the first line of each letter is decipherable. That reads, "Full many a gem of purest ray serene, the dark unfathomed caves of ocean bear." The rest of the six-page missives consist of incoherent ramblings, hopelessly scrawled. The signature cannot be made out.

Since the former President is not particularly interested in caves or unfathomed oceans, he asks that his daily correspondent in this city desist.

SANTA ANA ELOPEMENT.

News of the elopement to Santa Ana last Sunday night and the marriage there of Miss Pinita Drake, daughter of Col. and Mrs. Charles R. Drake, and C. E. Kendall, a young business man of this city, became known today. Col. Drake is president of the Seaside Investment Company, owners of Hotel Virginia. Miss Drake and Mr. Kendall have been friends for many years, but the marriage was a complete surprise to the many friends of the young couple.

OPEN TRAINING SCHOOL.

With an exceptionally large attendance for an initial session, the training school conducted each year in connection with the annual convention of the Christian churches of Southern California was opened here this afternoon with Mrs. Eva N. Dye and Edgar Loyd Smith in charge.

ASK FOR TIME.

Long Beach City Commissioners today requested the Long Beach Bath-house and Amusement Company to hold open for thirty days longer its proposition to sell to the city for $1,000,000 its beach property and Pike holdings.

Passengers on an incoming train, reported having seen the lifeless body of a golden-haired girl lying beside the tracks, near Bixby station, partially hid by a thicket.

With visions of a murder or suicide mystery, the police hurried to the scene. They encountered Charles Rawlings, confessed itinerant student of nature, just arising to prepare his daily toilet, if students of nature prepare such things.

Rawlings was attired in a woman's kimono. His long red hair, falling below his shoulders, fancy night clothes and contented condition on the ground gave rise to the belief by the passengers on the train that the live tramp was a dead girl.

Rawlings denied that he was a girl and proved that he was far from being dead when given an opportunity by the detectives to "beat it" up the track out of the city.

NEW CITY OFFICIAL.

[LOCAL CORRESPONDENCE.]

BRAWLEY, Aug. 5.—At a special meeting last week the Board of Trustees elected H. B. Griffin to succeed B. F. Morris as city recorder, Mr. Morris having resigned. Mr. Griffin, who is now in Turlock acting as cantaloupe inspector, will return shortly to qualify. He has served in a similar capacity in another State, thus bringing previous experience to the job.

NO WATER SHORTAGE IN IMPERIAL VALLEY.

[LOCAL CORRESPONDENCE.]

EL CENTRO, Aug. 5.—Dangers of a water shortage for Imperial Valley this summer are growing less from day to day. With the Colorado River running but 3900 second feet, the Rockwood gate is taking 5000 feet, which is all that the mutual water companies are requesting.

The brush weir that is being put in this year is now 84 per cent. completed, and within twenty-four hours after it is finished the two openings can be closed and Imperial Valley can get the entire flow of the river if desired. Superintendent Cronholm yesterday assured Secretary McIver of the irrigation district that the system is in the best of condition and that it is unlikely that anything will happen to the works at Andrade to cause a shortage.

TRUCK AND TRAILER WRECK.

[EXCLUSIVE DISPATCH.]

WHITTIER, Aug. 5.—A heavy truck and trailer, loaded with empty orange picking boxes, went into the ditch just this side of Montebello this afternoon when the front wheel was hooked by a passing truck and trailer driven by H. E. Stanforth of Montebello.

W. Cummings, driver of the wrecked machine is an employee of the Whittier Select Groves. He escaped with a few scratches.

HAS NARROW ESCAPE.

Small Boy Falls from Pier at Redondo Beach.

[LOCAL CORRESPONDENCE.]

REDONDO BEACH, Aug. 5.—Nelson Uffen, 8-year-old son of John Uffen of Santa Paula fell through the ties on wharf No. 2 this afternoon, and would have drowned, but for a spectacular rescue. The lad was more than half way out on the pier when a misstep caused him to fall through the trestle. Amil Stulenberg, a fisherman, who was on the wharf went to the boy's rescue and succeeded in bringing him to the surface after he had gone down for the third time.

A rope was thrown from the pier which was fastened about the body of the unconscious lad. Spectators raised him to the wharf and the man swam to shore. Life guards used a pulmotor, while a physician was summoned.

It took an hour to restore the boy to consciousness. The theory is advanced that the boy was knocked breathless by the force of his fall. Last reports are that he is resting nicely and has a good chance to recover. With his parents from Santa Paula and is staying at the tent city.

INDIAN BOWS TO WHITE MAN'S LAW.

[EXCLUSIVE DISPATCH.]

RIVERSIDE, Aug. 5.—Facing Justice Hibbard to answer for an offense which he did not quite understand, Ventura Levy, a Torres Indian decided he loved the Indian maiden he had chosen according to tribal custom, and was married according to the white man's law in the presence of their papoose.

The arrival of the babe aroused the bride's parents and they had the young father brought before the court. When Levy learned what it was all about he expressed a wish to have a marriage ceremony performed, and Dist.-Atty. Kelley, who was called to prosecute, remained as a witness to the nuptials.

MARRIAGE LICENSES.

[LOCAL CORRESPONDENCE.]

SANTA ANA, Aug. 5.—Marriage licenses here: Clem Schroeder, 24, Margaret Warner, 26, both Los Angeles; Glenn Ellis Cosgrove, 21, Edna May Blodgett, 18, both of Long Beach; Joe Caparella, 21, Lena Spato, 19, both Los Angeles; Allan A. O'Guinn, 22, Fullerton. Susie Estella Snyder, 18, Rivera; John Belk McLane, 21, Harper. Carol Shaw, 20, Santa Ana; Harry Edward McNair, 32, Una Fay Malotte, 24, both Los Angeles.

MUST STOP TALKING.

[LOCAL CORRESPONDENCE.]

VENICE, Aug. 5.—The City Trustees today instructed City Attorney Rush Blodgett to draft an ordinance prohibiting loud talking, laughing and prolonged whispering on the band plaza while the band is playing.

There are more than 500 people in Venice who listen to the band every day, and declare that they spend their vacations here in order to enjoy Director Ferullo's concerts.

The ordinance will, it is said, cover all disturbances that are made in the plaza and provide appropriate punishment for violation.

VENTURA CHAUTAUQUA.

[LOCAL CORRESPONDENCE.]

VENTURA, Aug. 5.—The Ventura Chautauqua opened this week, with a good attendance, and many campers on the beach and in the cottages adjoining the Chautauqua auditorium. The sessions will last 100 days.

GREEK THEATER IN ARROYO SECO

Pasadena Official Presents New Proposition.

Los Angeles Business Man Killed by Traction Car.

Crown City Commission to Act on Food Purchase.

[LOCAL CORRESPONDENCE.]

PASADENA, Aug. 5.—Establishment of a municipal Greek theater in a cove of the Arroyo Seco below California street and not far from the famous Busch gardens, now closed, is urged by Commissioner John J. Hamilton of the city department of parks in a communication presented today to the City Commission. The report was heard with interest by the commission, which took it under advisement as a committee of the whole.

Mr. Hamilton believes the site he has suggested would provide the finest natural theater in the world at comparatively little expense. The site is on the east bank of the Arroyo a block south of the California street across the Arroyo Mr. Hamilton says this site would be easy of access not only to Pasadenans but to South Pasadena and Los Angeles people as well.

Subject to the approval of the commission on the project, the city park department has made tentative arrangements with Dorothy Schindler, who designed and arranged the Greek theaters in San Diego and Del Mar, to supervise the local amphitheater.

Commissioner Hamilton says the Greek theater can be established without increasing the city budget. The park department also proposes to establish a nine-hold municipal golf course, in the upper Arroyo, the course subsequently to be made an eighteen-hole course. If approved, Mr. Hamilton says the Greek theater and the nine-hold, golf course can be ready by February 1, the work on them to be done by the park department staff.

KILLED BY INTERURBAN.

William J. Forrest, 957 North El Molino avenue, Pasadena, vice-president of the C. W. Hill Chemical Company of Los Angeles, was ground to death beneath the wheels of a Pacific Electric Short Line train here this morning. The accident occurred when Mr. Forrest, according to persons who witnessed the accident, tried to board the train while it was in motion. It was a train of two cars. Mr. Forrest, it is said, tried to board the first platform of the second car, missing his footing, fell against an auto standing near the car, and his body deflected to the car tracks, the rear truck wheels of the heavy interurban passing over the upper part of his body and crushing out life instantly. The auto against which Mr. Forrest fell was that of A. C. Hamel, 759 Lincoln avenue. It was first reported that Mr. Hamel's auto was in motion, and that it struck Mr. Forrest. However, Mr. Hamel's contention that his auto was standing still and that the victim of the accident fell against it was borne out by statements of the Short Line crew and by spectators to the accident. An inquest will be held tomorrow morning.

Mr. Forrest was 58 years old and had lived in Pasadena six years. He came here from Pittsburgh, where he was in the drug business many years. A widow and two sisters survive him. Rev. R. N. Stubbs, a well-known retired minister of this city, was the father-in-law of Mr. Forrest.

What action the city of Pasadena will take toward securing government food supplies will be decided by the City Commission at a special meeting tomorrow morning. It is probable that the city will order some of the supplies. The Pasadena Grocers' and Butchers' Association has volunteered to co-operate in the sale and distribution, if the city desires.

The Pasadena postoffice is being deluged with inquiries about prospective purchases of ham, bacon, flour, underwear and other necessities, following announcements from Washington recently that the postoffice service would sell these supplies. Postmaster Clark McLain has received no supplies or instructions.

CAREER NEARS END.

"Bad Indian" of Redlands Seriously Injured in Accident.

[LOCAL CORRESPONDENCE.]

REDLANDS, Aug. 5.—Pablo Yescas, Indian of this city, who has twice stood trial on a charge of murder, and who has been in the County Jail more than 200 times serving sentences ranging from a week to a year, will probably never be arrested again. Yescas was working on Grove street this morning and was grubbing out a pepper tree. He had most of the roots out when his grub hoe cut through the tap root. He saw the tree sway and attempted to run. But Pablo is old now, more than 50; the old muscles would not respond. He was caught under the tree and so terribly mashed and internally injured that the doctors and nurses at the Redlands Hospital have wondered at his wonderful vitality. He is still alive, but it is said he can not recover.

FAVORS INTERVENTION.

Returned Missionary Says United States Must Save Mexico.

[LOCAL CORRESPONDENCE.]

REDLANDS, Aug. 5.—American intervention along Christian lines, and not for conquest, is the one salvation for Mexico, according to Rev. A. R. Brown, who for nine years has been a missionary in that country and a member of the Society for the Protection of American rights in Mexico. He criticised the administration dealings with Mexico, and said that Carranza can not control half a dozen outlaw factions in the country. There are 1 ore starving people in Mexico than in Belgium or France and the government is bankrupt, all funds going to the military.

TAKE CARE OF BABY.

Ontario Canners Provide Nurseries for Workers' Children.

[LOCAL CORRESPONDENCE.]

ONTARIO, Aug. 5.—Establishment of a free day nursery where mothers may leave their small children, while they work in canneries and dry yards in the campaign to save one of the greatest peach crops in the history of the Ontario section, is the latest plan announced today by the free employment bureau branch of the Ontario Chamber of Commerce.

With more than 3000 men and women required to handle the fruit in the three local canneries and numerous dry yards, local canners and dry yard men are alarmed over a threatened shortage of women cutters, and great efforts are being made to procure the services of every woman possible, even society and club women being appealed to to lend their aid in saving the peach crop, which is valued at between one and two million dollars.

CUT JUDGE'S SALARY.

[LOCAL CORRESPONDENCE.]

EL CENTRO, Aug. 5.—Every justice of the peace in Imperial county for July received county checks for $25 less than the previous month, as a result of the county government bill which set the pay of justices according to population, and determined the population by the vote cast for governor at the last general election.

Because of the lack of interest in the election last year, Imperial county cast a small vote, and the population of the various valley towns, consequently, is computed to be but a few hundred.

WOMAN MAIL CARRIER.

[LOCAL CORRESPONDENCE.]

VENTURA, Aug. 5.—Ventura may have the first woman mail carrier in the county. Mrs. Harry C. Ward has applied to Postmaster McDonell for the place during the leave of absence of one of the carriers. Before the war women were not eligible to the work; but it is said that since the beginning of hostilities, the rule has been changed.

ASK FOR RAISE.

[LOCAL CORRESPONDENCE.]

VENICE, Aug. 5.—At the meeting of the City Commissioners last night a petition was presented by city employees asking for a 50-cent per day raise in wages. The matter will be given consideration by the City Trustees.

HOT WATER ALWAYS

SOMETHING NEW.
Ask Your Plumber—He Knows.
FEDERAL WATER HEATER CO.
321 E. 12TH ST.
Come in and see it work. Main 9...

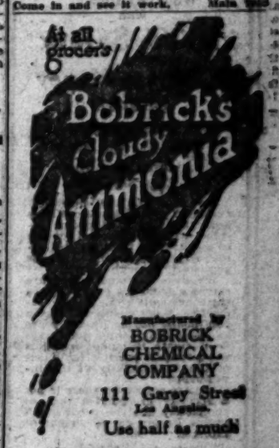

Manufactured by BOBRICK CHEMICAL COMPANY 111 Garey Street Los Angeles.
Use half as much

Beautify the Complexion
BY THE DAILY
Nadinola CREAM
The Unequaled Beautifier
USED AND RECOMMENDED BY THOUSANDS

Guaranteed to remove tan, freckles, pimples, liver-spots, the ravages of time beauty days.
Rids pores and tissues of impurities. Leaves the skin clear, soft, healthy. Two sizes. Sold by leading toilet counters or mail.
NATIONAL TOILET COMPANY, Paris, Tenn.

Aluminum Plates ..... $10 up
Gold Plates ..... $50 up
Crowns and Bridges ..... $ 4 up
Extractions—Gas, $2; Painless, $1
(No charge where Plates or Bridges supplied.)
X-Rays $1.00
Dr. Larba Lesher
833 S. Hill Street
Tel. 12822
Hours: 9 to 6; Sun. 9 to 12.
NO PAIN

SUPERIOR TO COPAIBA & SANDAL WOOD
SANTAL CAPSULES MIDY
RELIEVES IN 24 HOURS

CONSTIPATION and PILES Cured
With Dr. Young's Rectal Dilators
No drugs or operation necessary. Thousands cured by this simple home method. Write today for free book. Tells how. Yale Dilator Co., 570 Yale Building, Fifth Ave. at Austin, Chicago, Ill.

CHICHESTER S PILLS
THE DIAMOND BRAND.
Ladies! Ask your Druggist for Chi-ches-ter S Diamond Brand Pills in Red and Gold metallic boxes, sealed with Blue Ribbon. Take no other. Buy of your Druggist. Ask for CHI-CHES-TER S DIAMOND BRAND PILLS, for 25 years known as Best, Safest, Always Reliable.
SOLD BY DRUGGISTS EVERYWHERE

HEAD ACHES FLU AK NEU RAL GIA WOMEN'S ACHES ASK FOR A-K TABLETS

Special prices on fur remodeling; all work guaranteed to be satisfactory.
Scarfs lined, $5 and up.
FURS at STERN'S
304 W. 7th St. Opp. Bullock's

Arthur J. Kelly
Art Goods
AUCTION
CONSIGNMENTS SOLICITED.
828 South Hill Street

Movie of a Commuter Who Has Lost His Commutation Ticket.

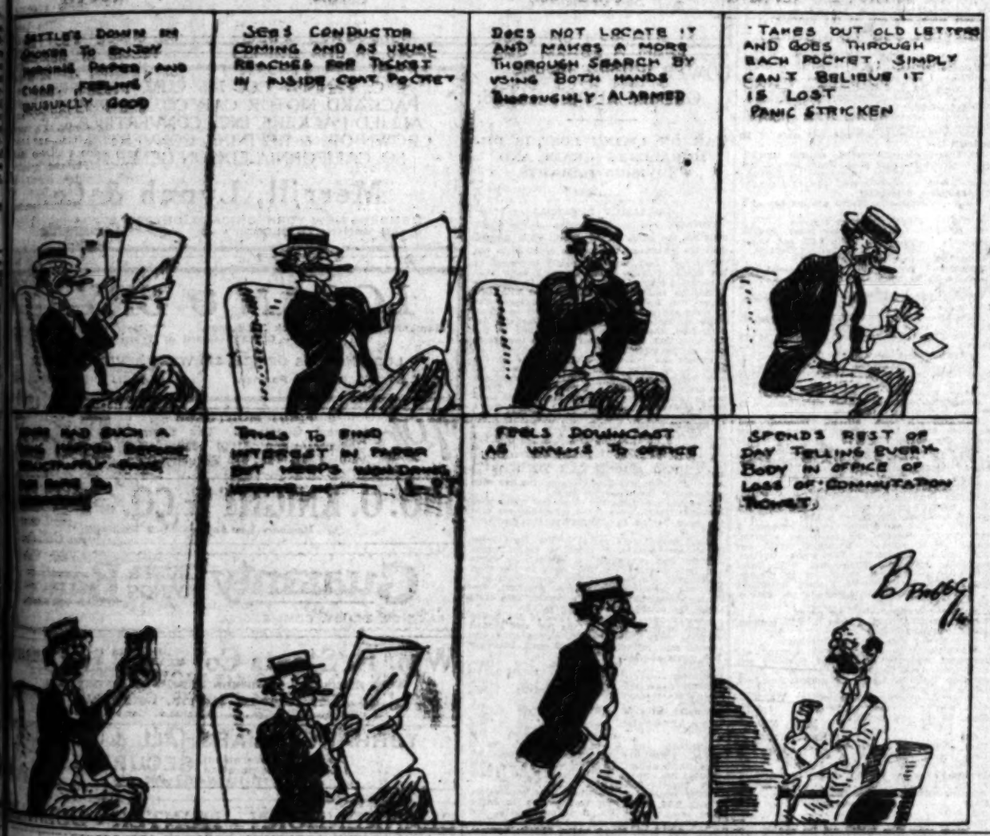

THE GUMPS—THE HEAT AFFECTS ANDY AGAIN.

The Little Fellow Has an Eye on the Future. . . . . . *By Bud Fisher*

[Copyright, 1919, by H. C. Fisher. Trade Mark Reg. U. S. Pat. Off.]

UNITED VERDI EXTENSION

A complete report on this active issue will be sent free upon request.

AMERICAN LOCOMOTIVE PRESSED STEEL CAR

Those interested in the future of railway equipment stock will find our special reports on the above active issues of especial interest. A copy of either of these interesting reports sent free upon request.

Private Wire Service With New York and Other Markets.

For information call 60151—Station 5. For quotations call 60151—Station 6.

Prompt and Efficient Service

A. W. COOTE

Stock and Bond Broker, Member Los Angeles Stock Exchange San Francisco Stock Exchange 614 South Spring. 327 E. 1st Street, Long Beach. Cal. Tel. 60151. Main 4317

7% Bonds 7%

Non-Taxable with

100% Safety

A Hint to Money Savers

We Offer the Best Security, the Best Income and the Best Service

For 20 years the shrewdest and most careful investors have been receiving a handsome income with the highest degree of safety from their 7% California Street Improvement Bonds purchased through us.

We have customers that are carrying from $25 to $200,000 in their accounts in these securities. Many clients have been continually buying for ten years and are still making purchases from month to month which is the strongest possible argument of the real stability of the investment.

We are convinced there is not a security in America that so completely fills the needs of all people having money to put at interest.

Send for Information.

ELLIOTT & HORNE CO.

453 South Spring Street Los Angeles, Cal.

LOS ANGELES INVESTMENT

We will purchase this stock for your account on payment of $300 per 1000 shares or $30 per 100 shares and will loan the balance of purchase price.

RICHMOND COPPER

We will purchase and carry this stock for your account on payment of $150 per 1000 shares and will loan balance.

Mail orders given prompt attention

EDWIN KENNEDY & CO

601-602 Security Building.

Members Los Angeles and San Francisco Stock Exchanges.

IDAHO JONATHANS

We will have about twenty cars of fine quality, fancy packed, Idaho Jonathan Apples to market about the first of October. If interested address Wilson Orchard Company, Nampa, Idaho.

TEXAS OILS

Free information on all the big fields. Come in if you want to know what is doing with the big producers and let us talk it over.

True Oil at 3½c

Cons. Oil Investment wanted.

H. N. Willard & Co.

Ground Floor, 623 S. Spring St. 14515

Windsor Square

Wilshire's Best Residence Property. Corners as low as $75 per front foot. Inside frontage as low as $60 per foot

R. A. ROWAN & CO.

Main 7098 10444

The Times First Financial and Market Page

DAILY TRADE TALK.

Butchers Deny Profiteering; Normal Prices Defined; Eggs, Cheese Up.

BY CHAPIN HALL.

The question of profiteering is before the house. It has many sides and angles. It is the opinion of a large number of the public and many investigators that a considerable percentage of the food cost increase may be attributed to the tendency on the part of some dealers to charge more for the product than the cost of production warrants. Admitting this to be the case, the problem comes in separating the sheep from the goats, and in this process it is inevitable that some innocent bystanders will be tarred by the same stick which is used on the actual profiteers. It is in making this separation that the whole difficulty lies. In this column it was recently said that retailers who have been charging and getting 75 cents a pound for bacon did not enthuse over the coming sale of this commodity around 40 cents a pound. The Retail Butchers' Association of Southern California has taken exception to the statement, and while I fail to see that the original proposition that "retailers who have been charging and getting 75 cents a pound do not enthuse over the coming sale," etc., is in any way weakened, I desire, for the sake of fair play, to quote a paragraph from the protest, which is over the signature of the secretary of the the association, Mr. E. F. Scott: "The people who will buy this government bacon at 34 cents are not the people who can afford to buy Swift Premium, or any other high grade bacon which is retailed, sliced, at 70 cents, and furthermore, if you would inquire, you will find that not many retail butchers are able to handle bacon weighing twelve to fourteen pounds, average, as it is usually too fat and too large for the retail trade of the city. . . . The retailer in this city is not a profiteer, as a rule, and it seems to us very unjust to charge him up with the shortcoming of others." The sincerity of Mr. Scott or of the association is not to be questioned; but, even admitting all that is said, will not the public still feel that the range between the 34 cents charged by the government, and which, of course, includes a producers' and packers' profit, and the 70 cents admittedly charged by the retailer for prime sliced bacon, is rather wider than is absolutely necessary to cover the difference in quality and a proper retailer's profit.

Eggs and Cheese Up.

Eggs and cheese each advanced 2 cents yesterday, case count eggs going to 58 cents the dozen, produce exchange quotations, which average about 5 cents under the average retail price. There was also a decided upturn in cheese, a new exchange price of 36 cents a pound being established. There is not enough cheese produced locally to make a market of our own, and it follows the San Francisco quotations. Butter remained at 59 cents. There is no relief in sight for a lower level on any of the dairy products.

Irrigation Suit.

Interest was revived yesterday in the Lindsay-Strathmore Irrigation District suit when it was announced at the offices of Elliott & Horne that the Supreme Court had issued an order restraining Judge Wallace of Visalia from taking further action in the injunction proceedings against the Lindsay-Strathmore district pending a hearing for a change of venue. The suit is the result of a dispute between the Lindsay-Strathmore and the Visalia districts over certain water rights. It is pointed out that this is a matter between the parties and has nothing whatever to do with the validity of the recent bond issue, the proceeds of which will be used to develop the rich Lindsay-Strathmore district and which are perfectly secured regardless of the result of the pending action. The district is in the vicinity of Porterville, and is said to produce the earliest oranges grown in California.

Didn't Bust Doug.

An industrial issue for $3,000,000 which lasted only about two hours after it was placed on the market was a feature of the bond situation yesterday, and served to typify the strength of the investment field when an attractive offering is made. The issue was for 5 or 6 per cent. gold notes of the Waltham Watch Company, and was purchased by the National City Company, P. S. Mosley & Co., and the First National Corporation, the latter synonymous with the First National Bank of Boston. The proceeds will be used in reducing the floating debt. The average net income of the company for the past five years has amounted to more than four times the interest charges on the new note issue, which was offered at 99 and interest to net about 6¼ per cent. There was a liberal subscription through the Los Angeles office of the National City Company, but because of the quick closing of the books, it is still uncertain just what percentage got through in time to participate.

The Stock Market.

Conditions on the local exchange yesterday closely resembled those of the day before when slight declines were manifested in obvious sympathy with the general slump in the New York market. These declines are not serious and many of the traders believe that the shake-down is in reality a good thing for the market here, and that the general tone of the listings will be improved by the flurry.

Oils were comparatively quiet and weaker in a few stocks than they were on Monday. Associated was down to $90. Union remained strong at $155. United was the most active trader as it was on Monday, opening at 65 cents and closing strong at 65½.

The industrial leaders were weak and inactive, Union Sugar showing the most decided decline, selling down to $44.50 a $5 shading since the first of the month. Los Angeles Investment was quiet, a few small lots changing hands at 92½ cents. Goodyear, preferred maintained its usual strength and several transactions were recorded at $101.25.

Mines were in unusually good shape. Big Jim opened at 11½ cents and moved up through liberal trading to a close of seven-eighths. The heavy movement in Richmond Copper continued and plenty of buying orders appeared around 44 cents. United Eastern and Tom Reed were comparatively inactive with prices steady. The Oatman issues nearly all showed strength, and indicated a renewed trading movement at an early date.

Bonds were soft in sympathy with the New York weakness.

Worst May Be Over.

Hutton & Co. yesterday summarized the sensational break in stocks on the New York market: "That portion of the public which has been trading for small profits then came in and prices rose for a time. We think the general technical condition of the market is much improved and given any good news the opening Wednesday should be brisk.

Municipal Bonds.

The following municipals will be offered for sale during the month and are attracting the attention of local dealers. The issue which comes closest home is that of $125,000 for the improvement of the plant of the Alhambra Union High School.

	Amt.	Pct.	Date
Lugo School District	$ 5,000	6	Aug. 11
Pismo (county) School District	5,000	5½	Aug. 11
Del Sur School District, Los Angeles county	5,000	6	Aug. 6
Reynolds School District, Riverside county	4,000	6	Aug. 18
Mills School District, San Bernardino county	25,000	6	Aug. 18
Upland School District, San Bernardino county	60,000	6	Aug. 18
Liberty Union High School, Contra Costa county	125,000	6	Aug. 18
Alhambra Union High School, Contra Costa county	94,000	6	Aug. 18
Antioch School District, Contra Costa county	15,000	6	Aug. 20
Tipton School District, Tulare County	20,000	5½	Aug. 25
Town of Colma, Bath-house	60,000	6	Sept. 2
Imperial Irrigation District, Imperial county			

The Harris Trust and Savings Bank was the successful bidder for the $250,000 San Bernardino city school 5 per cents, with a bid of $5700 premium. Other bidders were William R. Staats Company, $4042.-50; Blankenhorn-Hunter-Dulin Company, $3403; Security Trust and Savings Bank, $1675.

The World Tomorrow.

An advance copy of a very interesting book published by the Mechanics and Metals National Bank, of New York is received, bearing the illuminating title "The World Tomorrow." The author maintains that, with the return of peace, other nations, must now, more than ever, draw their life from us, or else suffer possible social, industrial and financial breakdown. He summarizes the situation as one in which this country must supply practically all of Europe with food, goods, credit and sympathy. In spite of the great need and the tremendous call upon our resources the bank maintains a striking spirit of optimism throughout its book, explaining that inasmuch as recovery after other wars has always come more quickly than was believed possible, a rapid recovery from this war may be looked for very soon. "War," it says, "is as old as mankind. So, also, ingenuity and courage are as old as mankind. War has always brought hardship and suffering. Human courage and ingenuity in turn, have produced that with which to surmount the hardship and overcome the suffering. War has always called forth destructive forces in mankind. By a compensating paradox, it has also called forth qualities to overcome those destructive forces, valor, self-reliance,

(Continued on Ninth Page.)

BUTTER AND EGGS: LATEST PRICES.

LOS ANGELES, Aug. 5.—Butter, creamery extras, Produce Exchange closing price, 59 per lb.

Eggs—Fresh extras, Produce Exchange closing price, 58 per doz.; case count, Produce Exchange closing price, 55 per doz.; pullets, Produce Exchange closing price, 53 per doz.

Cheese—36 per lb.

NEW YORK, Aug. 5.—Butter unsettled; creamery higher than extras, 54½@55; creamery extras (92 score,) 54; firsts, 51½@53½. Eggs steady, unchanged. Cheese steady, unchanged.

CHICAGO, Aug. 5.—Butter lower; creamery, 47@52. Eggs unchanged; receipts, 13,426 cases.

SAN FRANCISCO, Aug. 5.—Butter, 57½. Eggs, extra, 61½; pullets, 56½. Cheese, firsts, 34½; Young Americas, 38.

FINANCIAL.

OFFICE OF THE TIMES.
Los Angeles, Aug. 6, 1919.

Bank clearings yesterday were $7,820,000.03, an increase of $3,026,801.06, as compared with corresponding day last year.

	1919.	1918.	1917.
Monday	$7,917,199.87	$5,008,710.57	$4,242,256.50
Tuesday	7,820,000.03	4,793,013.63	4,404,000.03

LOCAL STOCK EXCHANGE.

[Following were the closing prices and sales, as posted yesterday at the Stock Exchange, ground floor, I. W. Hellman Building.]

BANK LIST.

	Bid.	Asked.
Citizens' National Bank	$285.00	$300.00
Commercial National	175.00	....
First National	500.00	....
Guaranty Tr. & Sav.	700.00	710.00
Hibernian Savings Bank	290.00	....
Home Savings Bank	150.00	....
Merchants' National	180.00	....
Security Tr.	177.50	200.00
Union Bank & Trust Co.	380.00	420.00
U. S. National Bank	125.00	....
	155.00	....

BOND LIST.
(With Accrued Interest.)

	Bid.	Asked.
American Petroleum Co.	98	....
Associated Oil Co.	90	....
California Delta Farms	94½	100
Home Telephone Co.	104	....
Home Tel. Co. 1st Ref.	91	....
L. A. Electric Co.	88	91
L. A. Gas & Elec. Co.	95	100
L. A. Pac. Elec. Co.	97	....
L. A. Pac. Ry., 1st Ref.	84	85
L. A. & Pasadena Elec. Ry.	85	....
L. A. Public Market Co.	85	....
L. A. Railway Co.	100	....
L. A. R. Corp. 8s.	85	88
Mission Trans. & R. Co.	75	76
National Co. of California	99½	....
Pacific Electric Ry. Co.	88	89
Pacific Light & Power Co.	97½	....
Pacific Tr. & S. Gen.	90	95
Pond Creek Coal Co.	90	....
P. R. R. Co. 1st Ref.	90	100
Temescal Water Co.	85	....
Traders' Oil Co.	90	....
Union Oil Co.	93	....
Union Transportation Co.	94½	95
U. S. L. D. T. & T. Co.	97½	97½
Visalia Water Co.	90	....
Whittier Buss T. & T. Co.	80	....

INDUSTRIAL LIST.

	Bid.	Asked.
California Delta Farms	$ 60.25	$ 60.50
California Packing com.	68.50	....
Consolidated Realty Co.	82.50	85.00
Globe Grain & Mill Co.	195.00	200.00
Globe Grain & Mill pfd.	....	100.00
Goodyear T. & R. pfd.	101.25	101.50
L. A. Brewing Co.	98.00	....
L. A. Investment Co.	90	....
Los. California Edison pfd.	100.00	....
California Edison com.	89.00	90.25
Union Sugar Co.	44.50	45.00

OIL LIST.

	Bid.	Asked.
Amalgamated Oil	$ .84	$ 81.00
American Oil Co.	89.00	.38
Associated Oil	90.00	90.00
Brookshire Oil	.26	....
Central	.50	....
Columbia	1.50	1.45
Continental Oil	.90	....
Exeter Oil Co.	.06	....
Fullerton Oil	.06½	.07½
Gen. Pet. com.	8.00	8.50
Jade Oil Co.	156.00	....
Maxoil Oil Co.	.22	.25½
Midway Northern	.22	2.30
Mt. Diablo	.05	.05½
Nat. Pas. O. Co.	1.01	1.02
Occidental	.90	....
Petroleum Securities	1.00	1.05
Reserve Oil & Gas	.04	.04½
Ryan Consolidated	.07	.08
Shell Co.	1.00	1.05
Stanley Mining	.01	.02
Superior Oil	.90	....
Tidewater Associated	44.00	44.50
Tidewater Oil	1.00	1.05
Union Oil	155.00	156.00
United Eastern	.65	.66
United Oil	.65	.66
Victor Oil Co.	.31	.34
West Coast pfd.	95.00	....
White Star Oil Co.	.07	....

MINING LIST.

	Bid.	Asked.
Adams Mining Co.	.01	.02
Arizona Com. Copper	.01	....
Big Jim Con.	.11	.12
Black Range Mining	.06	.12
Gold Dust	.01½	....
Gold Ore Mining Co.	.04	....
Lexington Arts. Mining	.01	....
Nellie Boy	.04	....
Oatman Mining	.04	....
Oatman United	.04½	.04¾
Telluride	.04½	.05
Tom Reed	.11	.12
United Eastern	1.77	1.80
Other Districts	4.00	4.05
Rose Gold Mining	....	....
Richmond Mining & Milling	.20	....
Yellow Pine	.44½	....
	1.23	1.30

SALES.

Morning session: 10 Associated oil at $90.00; 1000 American Crude Oil at 36; 1000 big Jim at .11½; 1000 seller 30 days at .11¾; 5000 do. at .11¾; 1000 do. at .11¾; 50 General Petroleum at 157.00; 2000 Gen. Pet. at 8.00; 1000 Jade Oil at .22; 2 First National at 700.00; 5 do. at 700.00; 2 First National at 700.00; 1 $100 1st Liberty Loan 4¼s at 97.00; 1915 1 $100 1st Liberty 2nd Liberty Loan 4s at 97.00; 1917, at 96¾; 1 $50

and change in price:

trict Bonds

ate Property Taxes)

	Maturity	Price	Approx. Yield
..5s	1938		4.70
6½s	1934		4.70
..5s	1954		4.70
..5s	1932		4.80

Bonds

..5s	1951	93	5.60
..5s	1945	Mkt.	5.71
..5s	1941	Mkt.	5.65
..6s	1934	Mkt.	5.50
..6s	1944	101	5.80
..6s	1950	100	6.00
..6s	1949	100	6.00
..7s	1925	102	6.85
..8s	1922	97¾	4.75

ocks

.7%	Pfd. 1932	104.25	6.80
.6%	Pfd.	99	6.74
.7%	Pfd.	Mkt.	4.80

Savings Banks.

R, & CO.

CORPORATION BONDS

d. Broadway 327.

New York.

CO. 7% CUM. PREFERRED.
OR CAR CO. 7% PREFERRED.
S, INC., CONVERTIBLE 6s, 1939.
FINING CONVERTIBLE 7s, 1922.
A EDISON GENERAL 5s, 1939.

, Lynch & Co.

CHICAGO, DETROIT STOCK EXCHANGES
PHONE 63671

N & BRYAN

Exchange. New York Cotton Exchange
Board of Trade

ICE, 210 WEST SEVENTH STREET
DEWITT HARLOW, Manager

ORTGAGE
erty. Tax Exempt.
$100, $500, $1000.
, 523 Security Bldg.

Bond

HT & CO. BROKERS
458-34 H. W. Hellman Bldg. Home 1488.
Los Angeles Stock Exchange Main 8751.

"Satisfactory Service."

ty TRUST & SAVINGS **Bank**

SPECIAL. SPRING & 7TH

s Co. DEALERS IN MUNICIPAL AND CORPORATION **BONDS**

ISSION ORDERS IN LISTED SECURITIES
ies, 108 W. Fourth St.

MARSHALL & COMPANY

vernment, SECURITIES
poration
1-113 West Fourth St.

N - HUNTER - DULIN C

AL, DISTRICT AND CORPORATION BONDS
American National Bank Bldg. 210 E. Colorado
SAN FRANCISCO. PASADENA
ers L. A. Stock Exchange. California Bldg.

ND & DALGLEISH

ers in Bonds and Stocks
South Marengo Avenue. Pasadena

WIS Municipal and Corporation **Bonds**
Listed Securities

lton & Company

in Government and Municipal Bonds.
ment is equipped to buy and sell
n and Victory Loan issues.
Title Insurance Bldg.

OS Southern California Edison Company **6%**
for sale at banks to obtain temporary
301, 523 Security Bldg.

ANT GOLD MINES C

Treasury Stock. Send for Prospectus
Looks better than the best I have had
and Stocks, 332 Security Bldg. Phone

N AND **COMPANY**

AN BUILDING LOBBY
-INVESTMENT STOCK
PHONE 60847

McCormack & Co.
and STOCKS.
Van Nuys Building.
Phone Pico 856.
L. A. Stock Exchange.

CKS & BONDS

L. S. ESTLE
L. A. Stock Exchange
ce 1. W. Hellman Bldg.

SERVICE COMPANY
RED STOCK PAY-
HAS NEVER MISSED
ED.

E. B. Morris,
Phone Broadway 6178.

INVESTMENT SECURITIES AND
LOANS

L-O-N-D-S

Phone 56 and 78. Tax Ex-
Bonds $100, $500, $1000.
Security Bldg.
HARRIS & CO.
Phone 5412.

60 to 70 points around 2 o'clock.
Range:

October	32.90	32.90	32.87
December	32.80	32.80	32.77
Spot	33.10	33.10	33.07
January	32.70	32.70	32.67
March	32.50	32.50	32.47
May	32.30	32.30	32.27

Spot Cotton—

Middling	$31.60	$31.60	$31.60
Low Middling	31.00	31.00	31.00
Strict Middling	31.80	31.80	31.80
Good Middling	32.10	32.10	32.10

Sales, 10,000 bales.

LIVERPOOL, Aug. 5.—Spot cotton quiet; 20 points lower. Sales, 10,000 bales; American, 7000 bales. Futures opened at a decline of 10 points and ruled steady; August, 20.50d; October, 19.50d; December, 19.30d; January, 19.30d; March, 19.30d; May, 19.30d; July, 19.30d. Futures closed steady; August, 19.50d; October, 19.30d; December, 19.30d; January, 19.30d; March, 19.30d; May, 19.30d; July, 19.30d.

NEW YORK, Aug. 5.—The local spot cotton was quiet at 32 points decline; sales, 80 points; middling, 31.60; net receipts, 1,000 bales; gross, 1,000 bales; stock, 500,000 bales; exports, 31,779 bales; coastwise, 31,779 bales; spinners, 31,779 bales; to Great Britain, 31,779 bales; to France, 31,779 bales; to Continent, 31,779 bales; to Japan, 31,779 bales; to Canada, 31,779 bales; to Mexico, 31,779 bales; to Italy, 31,779 bales; to Russia, 31,779 bales; to Spain, 31,779 bales; to Portugal, 31,779 bales; to Belgium, 31,779 bales; to Holland, 31,779 bales; to Greece, 31,779 bales; to Sweden, 31,779 bales; to Norway, 31,779 bales; to Denmark, 31,779 bales; to Switzerland, 31,779 bales; to Austria-Hungary, 31,779 bales; to Poland, 31,779 bales; to Czecho-Slovakia, 31,779 bales; to Jugo-Slavia, 31,779 bales; to Roumania, 31,779 bales; to Bulgaria, 31,779 bales; to Turkey, 31,779 bales; to Armenia, 31,779 bales; to Syria, 31,779 bales; to Arabia, 31,779 bales; to Persia, 31,779 bales; to Egypt, 31,779 bales; to Algeria, 31,779 bales; to Tunis, 31,779 bales; to Morocco, 31,779 bales; to Portuguese East Africa, 31,779 bales; to Dutch East Indies, 31,779 bales; to Philippine Islands, 31,779 bales; to Australia, 31,779 bales; to New Zealand, 31,779 bales; to South Africa, 31,779 bales; to Uruguay, 31,779 bales; to Argentina, 31,779 bales; to Brazil, 31,779 bales; to Chile, 31,779 bales; to Peru, 31,779 bales; to Ecuador, 31,779 bales; to Colombia, 31,779 bales; to Venezuela, 31,779 bales; to Guatemala, 31,779 bales; to Honduras, 31,779 bales; to Salvador, 31,779 bales; to Nicaragua, 31,779 bales; to Costa Rica, 31,779 bales; to Panama, 31,779 bales; to Cuba, 31,779 bales; to Haiti, 31,779 bales; to Santo Domingo, 31,779 bales; to Porto Rico, 31,779 bales; to Trinidad, 31,779 bales; to Tobago, 31,779 bales; to Barbados, 31,779 bales; to Leeward Islands, 31,779 bales; to Windward Islands, 31,779 bales; to Grenada, 31,779 bales; to Martinique, 31,779 bales; to Guadeloupe, 31,779 bales; to Dominica, 31,779 bales; to Jamaica, 31,779 bales; to Bermuda, 31,779 bales; to Bahamas, 31,779 bales; to Canary Islands, 31,779 bales; to Madeira, 31,779 bales; to Azores, 31,779 bales; to Cape Verde Islands, 31,779 bales; to Gambia, 31,779 bales; to Sierra Leone, 31,779 bales; to Liberia, 31,779 bales; to Ivory Coast, 31,779 bales; to Gold Coast, 31,779 bales; to Togoland, 31,779 bales; to Dahomey, 31,779 bales; to Nigeria, 31,779 bales; to Cameroon, 31,779 bales; to Spanish Guinea, 31,779 bales; to French Guinea, 31,779 bales; to Portuguese Guinea, 31,779 bales; to Senegal, 31,779 bales; to Mauritania

Norwalk Attack Called Vain Attempt to Disgrace State.

STATE HOSPITAL CLEARED ON HEARST'S CHARGES.

Investigators' Findings Declare the "Examiner" Vainly Tried to Disgrace the State.

(Continued from First Page.)

getting information with reference to the system of commitments in vogue in the lunacy court of Los Angeles county and the practices of the Psychopathic Hospital. He stated that, prior to going to Norwalk, he had spent a year and a half on this investigation and had memoranda of more than fifty and less than one thousand interviews and letters bearing upon the same (p. 265). He was twice asked to furnish the board with these letters and two days later was written to, to the same effect. So far he has failed to produce same. Also, he was unable to say on the stand what he expected to learn at Norwalk that he did not already have in said memoranda.

Further, the testimony of Judge Reeve and the letter of Doctor Calder would indicate that Rogers did not enter the Psychopathic Hospital nor go to Norwalk in pursuance of any plan of his own but with the advice of the authorities who would otherwise have committed him for treatment.

"(7.) Rogers testified at the hearing that he was sent to the Psychopathic Hospital through the machinations of enemies and that he had no trial or hearing of any kind. The records of the Lunacy Court show that Rogers had a lengthy hearing and was present in court throughout the hearing. Judge Reeve so testified.

"Rogers testified that it was the practice of the Los Angeles court to commit persons to the Psychopathic Hospital without trial or hearing of any kind and to hold them there, incommunicado, for long periods of time, without communicating with their relatives or friends. Judge Reeve testified that this was false.

"The board finds that, either through hallucinations or otherwise, the testimony of the witness, Rogers, concerning the charges made, is not entitled to credence.

On Sprague.

"The complainants produced, in substantiation of the claim of brutality, Capt. Chandler Sprague, who had entered the hospital under the alias 'Stanley.' Capt. Sprague is a young man, 33 years old, with an excellent war record and pleasing personality. We believe that he had honest, though mistaken, intentions. In reviewing his evidence, we considered the fact that he, apparently, entered the hospital with the idea of obtaining evidence against the institution.

"On July 1, 1919, shortly after noon, Sprague presented himself at the Norwalk State Hospital and asked admission as a voluntary alcoholic, representing that he had been referred to the institution by Mr. Sherman Smith, clerk of the lunacy court. He was admitted, and about two in the afternoon, inducted into Ward 6. He was immediately put to bed but states that he had supper that evening at the ward common dining room. Thereafter, he was again put to bed and the Lambert treatment administered. He remained in bed all the next day and on the following day, which was Thursday, he was up and about the ward. He was transferred that evening to Ward 14, which is in a different building, and left the institution next day (Friday) at noon, but, before leaving spent about an hour and one-half in Ward 6. Sprague's observations, for the most part, were made on Thursday and on Friday morning.

"Capt. Sprague was evidently in an overwrought condition, even before taking the treatment, as evidenced by his assault on Charley Downs, a patient attendant (p. 56) who was endeavoring to take a cover off of Sprague's bed according to the rules of the hospital. Although there was no communicable syphilis in Ward 6, every time Sprague saw a patient with an open sore he thought it was a case of virulent syphilis. He said himself 'I was scared to death of that place' (p. 102).

"Among the drug contents of the Lambert treatment are hyocine and belladonna in combination with a strong purgative, either compound cathartic pills, castor oil or epsom salts. This treatment sometimes induces intense nausea and frequently causes hallucinoses. The use of belladonna and hyocine so dilates the pupil of the eye that the exact power of observation is always more or less interfered with. Dr. Kern stated that when Sprague left he appeared to be suffering from hallucinoses, and the doctor commented upon it at the time, to his assistant, Dr. Strong. (p. 1875).

"Sprague stated that he was prepared to stand absolutely by anything that appeared in his story in the Examiner because 'he thought that story over very carefully.'

"Referring to the attendant Schaeffer, Sprague says, in his article of July 11:

"'One attendant, who has charge of the bathroom, is particularly brutal. Time and time again I saw this man hurl old men into their chairs so forcibly that I thought the legs of the chairs would give way. The provocation usually was that the men were in his path or had asked him some question. The patients are deathly afraid of him and those who still have wits enough left hate him with the intense hatred of the slave for a cruel master.'

"When Sprague was on the stand, he was carefully interrogated with reference to acts of brutality. He was able to mention only two instances that he regarded as serious, in one of which (the Brauer incident) Schaeffer did not figure at all; and the other a case of a man being thrown out of the bathroom; but Sprague did not see the beginning of the incident and did not see who administered the motive power, whether a patient or an attendant.

"The other instances Sprague characterized as minor and Schaeffer was not mentioned in them. In all, Sprague enumerated two such minor instances as occurring on Thursday and said that he 'saw one or two, possibly next day.' Asked 'Do you have anything else to say with reference to positive brutality' Sprague replied: 'No sir, I have not.' (pp. 21-23.)

"Again, Sprague wrote, on July 12th, referring to a roller towel: 'It was always very dirty during my stay there, and it was virtually impossible to obtain an individual towel.' Sprague testified that he never asked for an individual towel and there is abundant evidence that individual towels were freely given to patients sane enough to be trusted with them (p. 90.)

"On July 13, Sprague wrote:

GRAVE DISCREPANCIES.

"'And the most maddening thing about all the conditions I have described is that, under ordinary circumstances, there is no redress for the patients. An institution like Norwalk is "news proof" as far as the patients are concerned. In the first place, they can get no letters nor messages out which are not first censored by the attendants. All references to abuse, bad food or neglect are, of course, removed. It is only when public-spirited newspapers intervene that the real truth can get out.'

"Sprague testified that while a patient with liberty of the grounds he went to Norwalk and telephoned; also that he made no other effort to communicate with the 'outside world' (pp. 130-131.) He also admitted no one said anything to him with reference to communication with the outside world. No evidence was adduced to support Sprague's charge that the institution was newsproof, and the evidence was clear that relatives and friends freely visited patients, and the only restrictions on patients' letters were that they be intelligently addressed and that they be not indecent or obscene.

"One of the important points emphasized in Sprague's article is that he was admitted to Norwalk and given the Lambert treatment without any examination whatever. Dr. Strong, the assistant physician, flatly contradicted Sprague in this and he was corroborated by the records of the institution, showing the examination made at the time of Sprague's entrance and also by the testimony of one of Sprague's fellow patients. This fellow patient was a narcotic addict and we attach no importance to his corroboration, but we are prepared to accept Dr. Strong's testimony on the point.

"It is also in evidence that several days after Rogers's story appeared in the Examiner he, in company with Sprague, went to Norwalk to attempt to get a newspaper statement from one of the patients, a drug addict. Sprague and Rogers secreted themselves behind a clump of trees and sent an emissary to see the patient. The patient refused to meet Rogers but sent a fellow patient, who was an alcoholic but neither a drug addict nor an insane man. The patient last referred to, appeared to be a gentlemen, was a Yale man and had served in both the Canadian and American armies. He testified that Rogers, in the presence of Sprague, promised to have the patient before referred to released on habeas corpus if he gave a story. When this was refused, Rogers stated that 'he had better come through; if he does not I will ride him in the newspapers from ——— to ———.' (The witness did not remember the names of the places.) The witness testified this was said in a threatening tone. When Sprague took the stand to contradict this testimony he reluctantly admitted everything except the fact that Rogers spoke in a threatening tone and the final sentence with reference to newspaper publicity. The board does not entertain any doubt that Rogers sought to threaten the patient into giving a newspaper story.

"The outstanding instance of positive brutality recorded by Capt. Sprague was the forcible ejection of the patient (Brauer) from the infirmary. It is admitted by the complainant that he as about forty feet distant when the alleged attack took place and that several persons stood between him and Brauer. The main question at issue, however, is whether the force exercised by the attendant in the ejection of the patient was a necessary force or whether it was undue force. Upon very careful review of the evidence, and in the presence of conflicting testimony, we believe that the charge of brutality falls in this instance." (pp. 37-38.)

ALL CHARGES FALL FLAT.

State Board Finds Allegations of Cruelty, Poor Food, Bad Sanitation Disproved.

(Continued from First Page.)

report of findings, "does not conform with the facts."

The board, the statement goes on to say, had caused examination of all patients about whose freedom from certain well-known infectious diseases there might be a question, and had found, in the matter of one of the commonest ills, only one doubtful case in the wards, and that one is now under observation. Tuberculosis in the wards has been reduced to two "possible" cases, says the board, and these have been put into separate rooms. "None of these cases can be called 'open,' i.e., infectious."

In regard to the matter of segregation, the board observes that "patients are not clinically separated as they might be. This is due to the construction of the buildings and the overcrowding of the wards; a situation for which the superintendent is not responsible."

The board suggests that patients with two types of communicable disease be sent to other State hospitals in Southern California, where special wards or buildings should be provided for them. "All drug habitues," it adds, "and alcoholics should be sent to one or the other of the two Southern California State hospitals, where a separate building should be provided."

FOOD IS ALL RIGHT.

"The board finds," the report goes on to say, "that food was not 'abominable' nor 'insufficient in quantity.'

"No witnesses, except the complainants, supported this charge.

"Evidence from the comparative table of weights for male and female patients during the month of June, 1919, showed material gain in weight of many patients.

"The Examiner stated (July 13, page 2, column 5) that the per capita food cost at Norwalk was 75 cents per day. The transcript shows, quoting statistics from the board of control, the per capita cost of food at Norwalk is 22 cents per day.

"The charge that food was insufficient in nutrition and was prepared and served under insanitary conditions, was not inaccordance with the fact."

The board's report goes at length into testimony on this point, of Prof. M. E. Jaffa, consulting nutrition expert of the State Board of Health, and professor of nutrition University of California. Prof. Jaffa testified that the "work in the kitchen is well done;" further, that Miss Richmond, the hospital dietician, "knows a lot about food" and "is decidedly competent to do the work she is doing." Further, in answer to the question, "How does the food compare with the food used in other institutions?" Prof. Jaffa testified: "Very favorably with some and more than very favorably with others .....There is no State hospital for the insane in California that gives better food than this hospital."

Various recommendations are made by the Board of Charities and Corrections in reference to food at the hospital, however. These are: That jacketed wagons recommended by Prof. Jaffa be installed at once, to insure better delivery of food from the kitchen; that table cloths be used in the quiet wards; that the dietician have a desk near the kitchen and telephone communication with the entire institution; that the diet kitchens should have more complete equipment, such as double boilers, warming ovens, toasters, mixing bowls.

"INSANITARY CONDITIONS."

On the score of insanitary conditions in ward No. 6, the board's report says: "Capt. Sprague, in his newspaper article, stated that 'the greatest blot on the escutcheon of Norwalk was the lack of sanitation. The odor is the first thing noticeable in ward No. 6. There is a stench of unwashed bodies that is almost overpowering.'"

With regard to disagreeable odors, the board states the patients responsible for the conditions "were being properly attended to," and recites a set of facts to show the odors "unavoidable." "The board also finds," it continues, "that the charge that 'insanitary conditions that are criminal exist in ward No. 6' is not in accordance with the facts."

Various recommendations of the board in regard to sanitary conditions are: That the supply of hand towels be increased and patients able to comprehend be encouraged to use them; that hemmed wash cloths be provided in the place of the present wash rags; that a toilet and washroom attendant be provided and furnish a towel to every patient who enters, this towel to be taken back when the patient leaves the room; individual drinking cups for bed patients and an attendant at the ward drinking fountain.

"The board," the report further says, "notes certain defects in sanitation which, while constituting no serious menace to the patient population, are yet remediable and should be improved at once."

INVESTIGATORS OF NORWALK.

Here are the Members of the Board of Charities and Corrections.

The five members of the State Board of Charities and Corrections who handled the Norwalk investigation are: Rabbi Martin A. Meyer of San Francisco, president; Mrs. Carrie Parsons Bryant of Los Angeles, vice-president; Dr. John R. Haynes of Los Angeles, Prof. Jessica B. Peixotto of Berkeley and B. H. Pendleton of Oakland. Cornelia McKinne Stanwood, the secretary of the board; Mrs. Margaret F. Sirch, Los Angeles agent; Miss Anita Eldridge, chief agent, and a number of other employees of the board assisted.

Dr. Meyer is a lecturer at the University of California and one of the most prominent divines on the Coast. He served with the American Red Cross in France during 1918.

Mr. Pendleton is a retired business man, for years was the head of Associated Charities in Oakland and played a prominent part in the relief work in San Francisco and Oakland after the San Francisco fire and earthquake.

Mrs. Bryant is a prominent club woman and formerly president of the Civic Association of Los Angeles. She played an important part in the Juvenile Hall, playgrounds and other local movements.

Dr. Haynes is a well-known physician, much interested in civic movements.

Dr. Peixotto is a professor of social economics at the University of California, and during the war was prominent in the work of the Women's Committee of the Council of National Defense in Washington, where she was chief of the child conservation section and conducted the "Children's Year" campaign.

HERE'S OFFICIAL HISTORY OF THE NORWALK FARCE

State Board of Charities, Corrections Reviews "Examiner's" Attack and Ensuing Inquiry.

The official history of the Norwalk investigation and the scope it assumed are given as follows in the report of the State Board of Charities and Corrections:

July 10—The Los Angeles Examiner published a sensational statement, by Earl Rogers, accusing the Norwalk State Hospital of brutality and inhuman treatment of its patients.

One hour after the Governor had seen these charges in the Examiner, he sent the following request, by telegram, to the State Board of Charities and Corrections:

"Los Angeles, July 10, 1919. Rabbi Martin A. Meyer, President State Board of Charities and Corrections, Hewes Building, San Francisco, California.

"In this morning's Los Angeles Examiner very serious charges are made against the management and proper conduct of the Norwalk State Hospital. The charges are of such weight and seriousness as to warrant immediate investigation. Will you please have the State Board of Charities and Corrections at once make thorough and complete investigation of all charges and report in full to me?

[Signed] "WILLIAM D. STEPHENS,
"Governor."

July 12-13—Two articles appeared in the same paper, by Capt. Chandler Sprague, stating that he had gone into residence in the hospital, as a voluntary patient, from noon of July 1, to noon of July 4, under the assumed name of Frank E. Stanley.

Chandler Sprague charged the hospital with—"Brutality, cold-blooded, merciless and unnecessary," "unsanitary conditions that are criminal;" "food was abominable." He stated that there was "absolute indifference on the part of the hospital officials to the welfare and health of the inmates whom they are paid by the State of California to care for and protect."

July 12—The State Board of Charities and Corrections announced the hearing of the charges against the Norwalk State Hospital would be held, beginning July 18, at the hospital.

The Board of Trustees of the Norwalk State Hospital and the complainants were requested to submit to the State Board of Charities and Corrections a list of witnesses whom they wished called or subpoenaed for the hearing.

July 14—The State Board of Charities and Corrections met at 9 a.m. in the Los Angeles office to plan the procedure of the hearing. Those present were:

Mrs. Carrie Parsons Bryant, Mr. B. H. Pendelton, Dr. John R. Haynes, Dr. Jessica B. Peixotto, and Mrs. Cornelia McKinne Stanwood, secretary.

That same afternoon, Mrs. Bryant, Mr. Pendleton, Dr. Peixotto and Mrs. Stanwood went to Norwalk to inspect the hospital.

July 15—Mrs. Margaret F. Sirch, Agent of the State Board of Charities and Corrections, a graduate nurse who has had special training in the care of the insane, went into residence at the Norwalk Hospital.

The board decided to request the Attorney-General to co-operate in the hearing. The Attorney-General referred the request to Honorable Joseph L. Lewinsohn, Deputy Attorney-General in charge of the southern district, who consented to conduct the examination of the witnesses.

At this time the board also decided to ask Victor Parkin, expert alienist, to assist the board and Mr. Lewinsohn during the hearing.

July 16—Capt. Chandler Sprague filed formal charges with the State Board of Charities and Corrections.

July 17—At the request of complainants and the hospital, the board subpoenaed ninety-seven witnesses.

July 18—Friday at 11 a.m., the board began its hearing at Norwalk; all members being present with the exception of Father Ramm who was ill and Dr. Peixotto who arrived at 3 p.m., July 23.

Dr. Martin A. Meyer presided July 18, to 22, inc., and July 26. He left for San Francisco at 4 p.m., July 22, returning July 25 at eleven p.m. During his absence Mrs. Carrie Parsons Bryant presided (July 23 to 25, inc.) Hon. Joseph L. Lewinsohn was present at all sesions and conducted the examination of all witnesses.

Mrs. Stanwood, secretary of the board, with Mrs. Sirch, Miss Eldridge and Mrs. Rose, members of the staff, were also in attendance.

The board sat eight days and seven nights, hearing the testimony of one hundred and five witnesses, whose names appear in the index appended.

Recess: From Saturday the 19th at 6 p.m., until Monday, the 21st, at 2 p.m.

July 21-26—Continuation of the hearing, with adjournment Saturday at 6 p.m.

Mrs. Bryant, Dr. Haynes (board members); Mrs. Stanwood (secretary) and Mrs. Sirch and Mrs. Rose (members of the staff), were in residence at the hospital during the entire period of the hearing.

July 26 to August 1—Board was in almost constant conference, weighing and considering the testimony as recorded in the transcript (2025 pages, 8 volumes,) (copy of which is transmitted for further information.)

August 5—Report made public.

RECOMMENDATIONS MADE.

Investigators Declare State Machinery Needs Speeding Up for Norwalk.

A portion of the Norwalk report is given over to recommendations entirely and distinctly outside the scope of the investigation, and which were developed through the incidental testimony of experts who were heard as witnesses regarding phases of the charges.

After enmerating the individual points covered by the recommendations, the report says:

"The board has further suggested, and now does again recommend as improvement in the internal management of each of the State institutions for the insane, the following:

"Enforcement of law permitting sterilization.

"Better provision for recreation and exercise.

"Establishment of the social service worker in all State hospitals.

"Employment of specially trained nurses.

"Classes for instruction of attendants.

"Extension of improved methods of detaining, observing and examining persons supposed to be insane.

"Standardization of records in State hospitals.

"Increased attention to paroled and discharged patients.

"Development of the pavilion system.

"The general recommendations this board now finds itself called upon to make in relation to the hospital at Norwalk are largely those made for years past. The people of the State of California are primarily responsible for the fact that these recommendations must be repeated in the face of unfair criticism. Improved work in all our institutions and most of all at Norwalk waits upon increased appropriations and these the representatives of the people of the State have not felt able to make. Any candid and complete survey of the history and management of this institution will show that insufficient funds and the slow working central machinery of the State are demonstrably responsible for many of the difficulties the board has pointed out.

NEED MORE ATTENDANTS.

"The board repeatedly pointed out that the overcrowding was so marked that large numbers of patients sleep on the floor of corridors and sleeping-rooms. We have cited again and again the close connection between the low proportion of attendants and the too extensive use of mechanical restraint; between the lack of proper training for attendants and the relatively inferior standards of care which consequently obtains of necessity. We have stated again and again that in no one of the hospitals was the night service of attendants adequate. This board has also pointed to defects in the medical organization; that is, to the low ratio of physicians in proportion to the number of patients; a low ratio that involves the physicians in charge in constant risks of failure to do their work, even though they work at high pressure and for long hours. If there are meager mental examinations and physical examinations that are unreported; if there is poor caretaking and poorer record keeping, this is rather chargeable to the parsimony of the State of California than to the superintendents and their aids, who are usually too few in number for the enormous patient population which they have charge of."

The following suggestions for the improvement of Norwalk are made by the board:

The erection of a ventilating shaft in the assembly room of Ward 6; improvements in the present methods of fumigation of the patient's garments; fencing of suitable areas contiguous to the appropriate wards—a project that was started before the investigation was ordered, and the immediate installation of a clinical historian and a better system of book-keeping.

CARELESSNESS FOUND.

"Although the superintendent is most kindly in his attitude and generous in giving his time to the relatives of patients," the reports says at this point," if we may judge from one or two of the witnesses at the hearing, there has been some carelessness in the correspondence of the institution."

Regarding the question of attendants the report points out that in all State hospitals for the insane an attendant works twelve hours a day and faces a task where danger always lurks. Standard care of those afflicted with mental disease will never be secured until provisions are made so that the type of attendants available is not what it is too frequently now—"untrained, residual persons or what is known as the hospital 'tramp.'"

The report then says:

"In view of these considerations and others which are not in place at this time, it is the sense of this board that higher salaries should be paid attendants in hospitals for the insane. Finally, it is recommended that the shifts be made three, rather than two, giving the employees an eight-hour day."

Regarding buildings, the report says:

"The institution has not nearly enough private rooms to insure proper segregation and care for its present population with its types of acute illness and violent insanity.

"The board believes that the type and plan of the main buildings of the Norwalk Hospital were not considered with reference to the climate of Southern California, which would allow a maximum of fresh air for the patients. We know that the fashion of permanent, monumental buildings is dear to the theories of the architect, the engineer and the accountant, each of whom believes that their high cost is warranted by the durability of the lessened cost of upkeep or the artistic results. Nevertheless, this board has another judgment in the matter. When we take into account the climatic conditions of California and the rapidly changing ideas regarding housing and equipment, we feel there is an unnecessary, expenditure for durability and materials.

"The board is informed that the trustees and the superintendent of Norwalk most earnestly urged the adoption of the Agnew plans. These were already prepared and could have been used without further expense. The State Department of Engineering, however, decided upon the plan of the present buildings and erected them without consulting the trustees or superintendent of Norwalk.

"The board has noted with approval the temporary wards Nos. 8 and 14, where the patients use sleeping porches. The plan of these wards is well adapted to their use and the climatic condition. The combined cost of these two buildings, which were erected by Dr Kern out of the contingent fund was $2000. The State Board of Charities and Corrections has been urging for years the erection of cheap buildings in preference to the costly brick structures. In this way the major part of the appropriation could be used for better care and service of the patients."

HOW TRUTH WAS REACHED.

The methods used in the Norwalk inquiry by the Board of Charities and Corrections in sifting the testimony of the witnesses and the standards employed for its guidance, are outlined in its report as follows:

Two thousand and thirty-five (2035) pages of testimony were placed before the board during the hearing.

No legal formalities were resorted to in the exclusion of evidence, as the board was anxious to get at the facts of the case. However, when all the testimony had been submitted, the board found it necessary to lay down certain rules, for its own guidance, as to the credibility and value of the testimony submitted.

(1) Acting on the consensus of expert medical and legal opinions, which were presented to the board, the board decided to give little or no credence to the evidence of drug habitues and persons suffering from certain forms of mental disease; because of the unreliability of their powers of observation and the lowering of their moral faculties, particularly their weakened sense of veracity.

(2) In considering the testimony of some of the witnesses who appeared on behalf of the institution, the board felt that they were over anxious to state their case and frequently presented facts in such fashion as to create considerable doubt in the minds of the board as to its reliability. The board, therefore, decided to view such evidence with all due caution.

(3.) The board has been guided by the testimony of the specialists who were in attendance; the investigations of its own agents; the records of the institution and the observation of the members of the board itself, in addition to the testimony adduced at the hearing.

Hamburger's
ESTABLISHED 1881
Home 10063 —— PHONES —— Bdwy. 1168

"Wilshire" Clothes
Master-tailored

Smartness! Dash! Quality! Refinement! That well-bred, indefinable look that spells correctness—

The "Mayo"

—A double-breasted waist-seam model—smart! Just note the illustration! Pockets, with deep silk-bound flap, are set right along the waist line, which gives a most swagger effect.

—Clothes can achieve distinction or they can be just plain "clothes."

—To obtain that "peppy" smartness, men wear Wilshire clothes, guaranteed to satisfy in every detail of quality and tailoring art.

—The newest variations of the seam models have arrived for the young man of today—the business man and the man about town.

—That's the news from Hamburger's Men's Store—the store where you can be sure carries the clothes style, of quality, of perfect tailoring.

Priced 35, 40, 45 and 50 dollars

—Most All Models ¼ Silk Lined

Men's Fancy Shirts at 1.9

—You'll say a "low price" when you see these fine percale shirts!

—Every shirt is natty looking, in the fancy stripes that are so popular among the young men today. All of them come with soft cuffs—in all sizes, 14 to 17.

(Hamburger's Men's Store—Main Floor—Today)

Style X—
Eight Styles

"All 'stars' sound *better* on a Starr"

ANY make of record may be played on a Starr Phonograph; and you will be surprised when you play the same record first on another phonograph and then on a Starr, by the marked improvement in the tone as played on the Starr.

The *reason* is in the "singing throat" of the Starr—a throat fashioned of Tone Grain Spruce, the same glorious wood from which was fashioned the priceless violins of the masters of music.

Just listen to the Starr and you will at once agree that "All 'stars' sound better on a Starr."

We will be glad to have you drop in.

The Starr Piano Company
Factory Salesroom
628-630 So. Hill St.

COURT EXONERATES HER.

Mrs. A. L. Miller, recently indicted by the grand jury for defrauding J. L. Blodgett out of an automobile she was buying on a lease contract, was discharged yesterday by Judge Willis upon motion of the District Attorney. It was shown that, while Mrs. Miller left the State for Salt Lake City, where she was arrested, she had every intention of returning. Milton Cohen appeared as her attorney.

NOW AT KEY

Supervisor McD... detailed by the Board... ors, to go into Alas... pedition to have the... Museum of Histor... Arts, sent a postcard... Alaska, dated July ... secretary, Miss M. ... card, which was ... states that everyt... all right. Mr. M... devote three m... down specimens ... mounted by a ... ground and sky...